WEATHER OUTLOOK

Cloudy and warmer today with high 15-20 and winds out of south 6 to 12 mph. A 30% chance for a period of light snow late this afternoon or tonight. Low tonight 10 to 15 degrees. Friday — Partly cloudy and warmer, with high in upper 20s.

Granite City Press-Record

DEVOTED EXCLUSIVELY TO GRANITE CITY — MADISON — VENICE — PONTOON BEACH — MITCHELL

TWICE-A-WEEK — MONDAY AND THURSDAY

Vol. 67 No. 6 — 108 — GRANITE CITY, ILLINOIS, THURSDAY, JANUARY 22, 1970 — FOUR SECTIONS—44 PAGES — TEN CENTS PER COPY

Air Board Studies New Bid For Aid

May Ask $45,000 in U. S. Funds to Provide Local Research Staff

Stepped up operations for the local air pollution control board may result from a $2000 problem study presented to the city's clean air board last night. It is hoped that grants of federal funds totaling $45,000 over a period of three years will be available for a research staff.

Refusal by the state board to grant enforcement authority to the local board to qualify for federal aid, may be by-passed if the city can prove it has a unique air pollution situation that requires research with a part-time and full-time staff to determine the cause.

Prof. Erwin Hoelscher of Washington University, the city's part-time air pollution technical secretary, told board members he believes the city's problem will draw federal attention since there are particulates in the air which never have been traced to a source.

"In the past six years, we have been able to secure compliance by nearly every industrial plant to meet the state set standards, but our monitoring stations show only a 13% improvement in the particulate emission, and we top the state-set goals by a staggering amount even now."

Problems Without Remedy

The professor added that he made inspections after Tuesday's snowfall and found no indication of particulates around industrial plants in the city limits. He said the research grant could possibly include a study of the problems entailed by coke ovens at blast furnace plants for which no remedies have yet been found.

Availability of such federal funds could result in enlargement of the air pollution control staff here—now comprised of a part-time technical secretary and an office secretary borrowed from another city hall office as needed.

The availability of research funds was brought out by Dr.

(Continued on page 8, col. 7)

MARION GROSHONG

Marion Groshong, 61, Venice Park Supt., Succumbs

Venice Park Supt. Marion Riggs Groshong, 61, of 1231 Klein street, a lifelong resident of Venice, and well-known for his work in community and civic organizations, died of cancer at 5:10 a.m. Wednesday at Barnes Hospital, St. Louis. Ill for the past year, he was hospitalized for one week.

He had been employed as auditor for the city-owned McKinley Bridge for the last five years, and prior to that time, was an employee of General Steel Industries for 25 years as a time study engineer.

Mr. Groshong had been a member of the Venice Methodist Church since 1915.

A past member of the Cahokia Mounds Boy Scout Council, Mr. Groshong was a former scoutmaster, a member of Triple Lodge 835 AF&AM, the Scottish Rite Bodies of Southern Illinois, the Ainad Temple, Tri-City Shrine Club and the Venice Crippled Children Organization.

He was also a charter member and past president of the Venice Lions Club, a Past Noble Grand of the Odd Fellow Club of Venice, an executive board member of the Homecoming Association of Venice, the Madison County Republican party, and the Madison County TB Association, and a member of the Madison County Housing Authority.

Interested in politics, Mr. Groshong, at the time of his death, was chairman of Venice Twp. Precinct Committeeman for the Republican party, and was a member of the Venice

(Continued on page 3, col. 4)

Seek Grant To Study Area-Wide Sewer Plan

County Sponsors Move For Project in Four Quad-City Townships

Application for a federal grant of $50,000 to finance a study of the feasibility of building a joint sewer system to serve Granite City, Venice, Nameoki and Chouteau townships will be filed soon, probably within the next month, Harry Briggs, supervisor of Nameoki township, told the county board of supervisors yesterday.

Briggs, chairman of a special county board committee which expects to eventually initiate feasibility studies of sewage disposal sytems in many unsewered sections of Madison county, said the application will be filed with the Housing and Urban Development Agency. Other members of the committee are Nelson Hagnauer, supervisor of Granite City township, and Walter Sparks, supervisor of Chouteau township.

Later Briggs explained that the plan to study the potential of large sewer systems will be sponsored by the county. If a grant is obtained for the Quad-City area study, the supervisor said, similar allotments will be sought to determine the feasibility of building major sewerage systems to serve other combined areas of the county which do not now have proper sewer service.

Suggested by HUD

Briggs, who also is chairman of the county board's Legislative committee, said the proposal to study the Granite City-Venice-Nameoki-Chouteau area was conceived after he conferred in Chicago several months ago with HUD officials regarding a potential grant for construction of sewer lines in State Park place.

At that time, the supervisor said, agency representatives said HUD was interested in large overall projects that would serve major areas. He

(Continued on page 3, col. 6)

By Press-Record Staff Photographer

ANOTHER SEWER BREAK discovered Monday in the 2800 block of Lincoln avenue near Nameoki road. Immediate repairs were ordered Monday night by Granite City council members to prevent the undermining of a lift station.

Loan to City Ok'd; Layoffs Now Canceled

Mayor Won't Sign Tax Anticipation Warrant, But Someone Else Can

"I see no reason for city employment cutbacks now, with the bank willing to lend us up to $500,000," Mayor Partney commented following Tuesday night's special Finance committee meeting with officers of the First Granite City National Bank. The meeting was held in the office of City Treasurer E. R. "Pat" Rich.

The bank will provide the money at 5% interest, with the city to pay it back immediately upon receipt of new tax funds—possibly next July — in accordance with state law.

Paul H. Lichtenberger, president of the bank, commented that the interest rate is most favorable, considering a 6¼% rate can now be obtained on tax exempt issues.

Mayor Partney stressed that he would not sign the tax anticipation warrant, but it was determined the city council could designate someone else, such as the Finance committee chairman, to sign the document instead of the mayor.

Moerlien on Spot

Ironically, Alderman Moerlien, Finance committee chairman, was mayor in the 1940s—25 years ago—when the city was pulled out of the red. It has not been in the red since.

Council members are expected to approve a $150,000 to $200,000 tax anticipation warrant next Monday night to ward off Mayor Partney's order for a Feb. 1 cutback involving 34 city employees, who would have been given temporary layoffs, transfers or shorter work weeks. It was estimated the city would have to borrow at least $500,000 to carry it through the end of the fiscal year in April.

The mayor added that should the council fail to provide adequate funds for full operation of the city in future months he will reinstate his cutback order.

Treasurer Rich said Tuesday night that he has scrutinized current bills and has found department heads are cutting back in expeditures.

Bank President Lichtenberger said it would be unusual if the reduction amounted to 20%. Rich replied it might be "better than 20%."

However, Partney commented that he learned an alderman wanted to proceed with purchase of $36,000 worth of equipment for the street department upon learning of the initial allocation of $90,000 from the federal government to share the cost of nearly $800,000 spent for sewer break repairs.

The mayor cautioned that cutbacks would be ordered if the council relaxed economies and pushed the city deeper in debt.

Deeper in Debt

"Look at it this way," he explained, "we borrow $500,000 at 5%, the taxpayers have to pay that interest. Then about mid-July we get our first installment

(oCntinued on page 12, col. 3)

Another Break In Sanitary Sewer Line Discovered

(Related story on page 9)

Emergency repairs to another sewer break to prevent the loss of a $25,000 sanitary sewer lift station in the 2800 block of Lincoln avenue were authorized Monday night by Granite City council members.

Street Supt. Warfield urged the immediate action, pointing out a manhole already has been lost because of the sheared sewer line, and that the underground washout is threatening a nearby lift station that serves the area east of Nameoki road extending north from Edwardsville road to Victory drive, including Lake school and Anchorage Homes.

A. H. Seebold Co., which just last week completed repairs to a sinking sanitary sewer manhole on Fehling road, is to do the job under its cost-plus contract with the city.

So far, in recent months, the city has spent nearly $800,000 on sewer repairs, and is already making supplemental applications to the U. S. Civil Defense disaster offices for funds in addition to the $700,000 promised to date.

Discovered Monday

Warfield explained the ground has been sinking near the lift station for nearly a year and has been filled with dirt and then with slag, but a thorough inspection was made from inside the wet well on Monday, and it was discovered the 12-inch sewer line was "sheared off."

He added, "We had been hopeful the slag would plug any small hole in the line, but it didn't work out. We had to pull the pumps from the lift station today (Monday) to clear away the slag and made the inspection."

The city will need to replace a manhole and 17 feet of 12-inch sewer which connect the manhole to the wet well of the

(Continued on page 3, col. 1)

SGT. UHERCIK

Rudolph Uhercik, Madison Police Sergeant, Dies

Rudolph Uhercik, 57, of 2035 McCasland avenue, a sergeant on the Madison police force, died at 11:35 a.m. Wednesday at St. Elizabeth Hospital of an apparent heart attack. He was stricken at 9:10 a.m. while sitting in the police chief's office and was taken to the intensive care unit of the hospital by ambulance.

A member of the police force for the past 16 years, he was a resident of Madison for 55 years. He was a native of East St. Louis.

Sgt. Uhercik was a member of St. John Lutheran Church and belonged to the Madison County Active Police Officers Association; Illinois Police Association; Policemen's Benevolent and Protective Association of Illinois; Madison City Organization; Lutheran Aid Society.

He was a member of the VFW Post 8996 of Collinsville; Madison Amvets Post 204; Venice-Madison American Legion Post 307 and the National

(Continued on page 5, col. 6)

Car, Windows Damaged

The car of Mrs. Claudia Hampton, 1015 Logan street, Venice, which she had just parked on Third street at Madison avenue, apparently slipped into reverse gear about 3:15 p.m. yesterday, struck the rear of a parked car on Madison avenue and then crashed into Glik's Department store, breaking two 7X10-feet plate glass windows, Madison police reported. The parked car struck by the Hampton car was owned by Billy W. Moore, Troy.

Women Surprise Burglars In 2 Separate Break-Ins

Two women residents of the area encountered burglars in their homes, according to crime reports to Quad-City authorities since Monday. A diamond dinner ring worth $600 was reported stolen in a third theft report.

A burglar who was in her apartment at Pontoon Plaza when she arrived home about 8:40 p.m. Tuesday startled Paula Gustafson, as she opened the kitchen door. He grabbed her purse and removed a $5 bill before fleeing.

As she entered the door and saw the mess from a thorough ransacking, she looked up to see a six-foot burglar in the living room doorway.

He told her, "I only want your money," and then the intruder grabbed her, tearing her blouse, and took her small purse to remove the $5 bill. He was described as being a Negro, wearing dark clothing.

Two bedrooms and the living room were ransacked, with contents of dresser drawers and closets strewn on the floor. In addition to the $5 bill, $90 was taken from a drawer and $3 from a piggy bank.

Burglar Flees House

Jane Yount, 4277 Breckenridge lane, reported to sheriff's deputies last night that she apparently frightened a burglar who had gained entry to the house while she was in the kitchen and that the man fled through the front door.

She told deputies that she had been ironing in the kitchen when she heard a noise in the front part of the house about 9:30 p.m. She said she went into the living room and saw a man walking toward a bedroom. When he saw her, he turned and ran from the house, deputies reported. Nothing was taken.

A white gold dinner ring with three diamonds and a loop of smaller diamonds, valued at $600, was reported missing from the home of Mrs. Marjorie Green, 2655 Cleveland blvd., Monday afternoon.

Burglary at Confectionery

Burglars forced a rear door to enter the 23rd Street Confectionery at East 23rd and

(Continued on page 8, col. 7)

Madison Youth Shot by Deputy; Another Sought

Vernon Blankenship, 18, of 1412 Third street, Madison, was shot and wounded in the left forearm by a Madison county deputy sheriff early Tuesday morning in an altercation which Madison police said occurred in front of a pool hall when the deputy tried to arrest Blankenship and a companion.

The deputy sheriff, Gary Burns of Gaslight Walk, reported he fired several shots at Blankenship and his companion when the pair advanced on him in front of the Madison Pool Hall, 207 Madison avenue, about 12:30 a.m., after Burns told them they were under arrest. Burns was off duty at the time.

Burns, 24, was suspended by Sheriff George Musso pending completion of an investigation into the affair. Musso's office said such action is automatic in instances involving deputies to give sheriff's officials time to determine all the facts in the case.

Madison officers said they were called to the scene by Burns, who told them that he was not certain if he had hit either of the two youths because both had fled when he fired in their direction. But authorities reported later that about the same time police were meeting Burns at the Madison Pool Hall, another call was received from Blankenship's home.

Other officers were dispatched to the Blankenship home were young Blankenship's father told them the youth was suffering a bullet wound. Madison police took Blankenship to St. Elizabeth Hospital from where he later was transferred to Barnes Hospital in St. Louis.

Demos Nicholas, chief inves-

(Continued on page 3, col. 3)

5 DAYS WITHOUT A QUAD-CITY TRAFFIC FATALITY

Madison Adopts Controls For New Traffic Signals

Ordinances for vehicular and pedestrian control at recently installed electric traffic signals at Sixth street and McCambridge avenue were adopted by the Madison city council Tuesday night.

The council introduced and then advanced to final passage an ordinance repealing previous regulations that applied to use of the school crossing light and flasher at the Sixth and McCambridge location. The school lights were replaced by the new traffic signals.

A second ordinance setting up controls for both drivers and pedestrians and providing a penalty of from $5 to $100 for violations also was adopted.

The signals permit use of activator buttons by pedestrians and the ordinance makes it a violation for pedestrians to cross the street against the "don't walk" signal.

Mayor Stephen Maeras told council members the new traffic signals are expected to eliminate dangerous conditions at that point along McCambridge avenue. Records show that more traffic accidents occur on McCambridge than in any other section of the city, it was noted.

The council also agreed to an amendment of its contract with Leo Daily & Associates, St. Louis planning firm, for preparation of data required to apply for federal funds for a Neighborhood Housing Development program.

The contract changes extend until March 31 the deadline for preparation of the program data but will not affect the city's cost for the services, Maeras said.

Madison and Venice are joint sponsors of a program which will provide for razing dilapidated residential property and replacing it with newly-built homes, which may be financed either with municipal or private funds. The two cities signed the contract with the St. Louis planning firm last April.

The council authorized Mayor Maeras and City Clerk John Bellcoff to make any changes necessary in the contract.

Regulate Parking

Council members also approved an ordinance prohibiting parking on McNair avenue for a distance of 25 feet at either corner where McNair joins Edwardsville road. The ordinance fixes a $1 to $100 fine for violations.

A request by the Easter Seal Society to make its annual door-to-door fund canvass on March 13 and 14 in Madison was approved by the council.

Mayor Maeras read to the council a letter received from the city's library board requesting that the Madison public library, which now receives income from a property tax extension, receive a pro-rated share of state income tax money allotted the city by the state. The council voted to receive and file the letter and Maeras said it will be given the consideration it merits.

Crippled Children's Benefit Ball Saturday

The 32nd annual ball sponsored by the Venice Crippled Children's Organization will be held Saturday night at the American Legion Post 307 Hall in Venice.

The Crippled Children's dance is one of the major events of the year and the organization's principal fund-raising benefit. Dancing will begin at 9 p.m. to the music of Rich Wargin's orchestra. Prizes will be awarded.

An advance ticket sale has been conducted, but tickets also will be available at the door. Donations are $1.

As an added feature of the event, Venice volunteer firemen and members of American Legion Post 307 will conduct their annual "Road Block" Saturday at Fourth street and Broadway from 10 a.m. until 5 p.m.

During the road block, firemen and legionnaires will solicit contributions for crippled children from motorists making the traffic stop at the intersection.

..BIRTHS..

Births recorded at St. Elizabeth Hospital:

GIRLS

Mr. and Mrs. Robert Wright, 2121 Illinois avenue, Jan. 20, Cynthia Susan, eight pounds, eight ounces.

Mr. and Mrs. Wayne Childers, 2404 Grand avenue, Jan. 20, Carrie Ann, nine pounds, four ounces.

Mr. and Mrs. Russell Kitchen, 3217 Erin drive, Jan. 20, Kristi Michelle, nine pounds, 12 ounces.

Mr. and Mrs. Richard Patrick, 2135 Lee avenue, Jan. 20, Theresa Ann, seven pounds, nine ounces.

Mr. and Mrs. William Getz, 3004 National avenue, Jan. 21, Ami Lynn, eight pounds, five ounces.

Mr. and Mrs. Carl Spiroff, 3117 Davis avenue, Jan. 21, Gina Maria, five pounds, 11 ounces.

BOYS

Mr. and Mrs. Roosevelt Fridge, Brooklyn, Jan. 19, Aaron Bernard, seven pounds, 12 ounces.

Mr. and Mrs. William Wadlow, 4125 Lake drive, Jan. 19, Jeffrey Paul, seven pounds, eight ounces.

Mr. and Mrs. Richard Greenhill, 2656 East 27th street, Jan. 20, Richard Dale II, four pounds, 15 ounces.

Mr. and Mrs. D. Steven Moore, 3165 Aubrey avenue, Jan. 20, Scott, Steven, eight pounds nine ounces.

Mr. and Mrs. Ricky Smith, 2829 Edgewood drive, Jan. 20, Eric Lee, nine pounds, seven ounces.

Mr. and Mrs. Henry Dougherty, 2504 East 24th street, Jan. 21, John Ronald, eight pounds, six ounces.

Mr. and Mrs. David Mueller, 2027 Clark avenue, Jan. 21, Joseph David, five pounds, 15 ounces.

Mr. and Mrs. Jackie Thomas, 44 Kaseberg Park, Jan. 21, Jody Lee, seven pounds, 11 ounces.

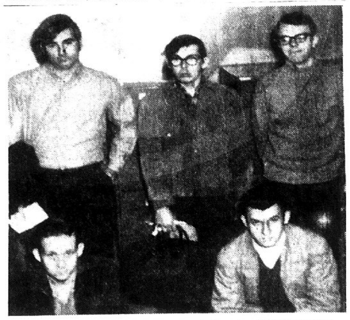

By Press-Record Staff Photographer

QUAD-CITYANS DRAFTED today are, kneeling, left to right—Robert L. Harris and Dennis L. Barnhart, both of Granite City; and standing—Gerald H. Karandjeff of Edwardsville, formerly of Granite City, Danny H. Cobb and Charles R. Milhouser, both of Granite City.

Former Drug Addict Tells 'Ins and Outs' of Habit

A former $3000-a-day narcotics peddler whose $300-a-day drug habit resulted in prison sentences in five state penitentiaries told Granite City Rotarians Tuesday that all age levels are susceptible to drug usage, including grade school youngsters.

Irving Miles, a former pusher, addict and ex-convict, said persons hooked on drugs of any type must want to help themselves before being helped to kick the habit.

"If there is one individual in the community on drugs, the situation is bad," he said replying to a question posed about drug usage in the Quad-Cities.

Miles, who now works as a counselor with Coordinated Youth Services while studying at SIU-SW toward a degree in sociology, ranked marijuana, speed (amphetamines) and LSD—one, two and three—in local usage today. Principal drug used by St. Louis addicts is heroin, he said.

Praises New Service

Commenting on the confidential telephone service, started in Granite City two weeks ago, through which individuals wishing to remain anonymous can get assistance or give information concerning narcotics or drug abuse, Miles said, "the project is really working.

"Most callers don't want anyone to know they are on drugs and a great many are afraid because of the legal aspects. Through the confidential phone plan, I can talk with those who need help, advising them where counseling and assistance are available, without fear of legal action," Miles said. He noted that since the program began Jan. 12, he has personally talked with more than 40 callers.

Any drug prevention program, including those sponsored by local service clubs, is useful, the speaker stressed. "It is in this manner that information on drug abuse is finally getting out. The more information and communication about the drug situation, the better," he added.

He said misuse of drugs is "very prevalent on the SIU-SW campus." Although a drug abuse program has been started on the local campus, with a counselor available for students. "You can't do anything for someone who doesn't want help. I know that from personal experience."

Wanted $100 Suits

Miles said he began the drug habit at 13 when he joined a street gang in New York's Harlem. "My outlook on life was negative, because of my associations and everything around me. I hadn't any values . . . I wanted $100 suits, so for 15 or 16 years I stole to get them. I tried to stop using drugs, but couldn't, and I wasn't able to communicate with anyone."

At 21, he entered the Army, serving in Korea, but returned to the drug scene when his service records were mishandled and he couldn't return home as planned. "I was unable to face this problem. From then on, life was a nightmare . . . in and out of prison," he said.

He served time at three Illinois penitentiaries, the Lexington, Ky., prison and Indiana state prison. At the latter institution, drugs were easily accessible and "I stayed high all the time I was there on barbituates. Anytime there is a hospital or a dispensary around, you can get drugs," he pointed out.

"Even as a $3000-a-day push-

(Continued on page 11, col. 3)

Smith Urges Women to Work for Road Safety

U. S. Senator Ralph Tyler Smith (R, Ill.) this week called for a nationwide effort by women to halt death and destruction on the nation's highways.

"American women must be in the forefront of the attack on traffic accidents, if it is to be successful," he said in a letter to Howard Pyle, president of the National Safety Council. Calling the nation's highway death toll a disgrace, he noted that the toll increases each year.

"In 1967, 52,924 people were killed in traffic accidents. In 1968, 55,200 were killed, and at the rate 1969 was going, it will substantially surpass 1968," the senator warned Tuesday.

However, he said "While the national toll has increased, the Illinois toll has tended to stabilize. In 1967, Illinois had 2493 traffic deaths. In 1968, we had 2,499 and indications are that 1969 will be about the same."

In Illinois, women's organizations throughout the Illinois Conference of Women Leaders for Traffic Safety have provided grassroots support for the state traffic safety program, Smith said.

"It would seem to me that a National Council of Women Leaders for Traffic Safety follow the Illinois lead and spark a safety crusade. Women can get the job done.

"Congress has provided each state with federal funds to be used in combination with state and local funds in order to attack the traffic death crisis. But the final word on any program must come from the public. If there is public acceptance, there will be public support."

The senator called on the National Safety Council to help form a national federation of women's organizations.

Wallet, $70 Lost

Terrance Potter of 19 Shirlwin drive, reported Monday afternoon that he had lost a brown wallet with $70 in the vicinity of Johnson and Nameoki roads.

East-West Gateway Council to Meet

The East-West Gateway Coordinating Council will meet at 3 p.m. next Wednesday at the Forest Park Community College in St. Louis.

Among the new board members to be introduced is Henry D. Karendjeff, local banker, who is chairman of the Southwestern Illinois Metropolitan Area Planning Commission.

Improper Muffler Charge

James Stevenson, 2033 Quincy street, was issued an arrest ticket at 24th street and Madison avenue on a charge of operating a 1955 auto with an improper muffler.

Reese's DRUG STORES

Bellemore Village 451-7560 | Reese Tri-Cor 877-5032 | Madison, Ill. 877-0828 | Downtown Granite 876-2727

Reese PRESCRIPTION PRICE IS SO LOW
Our Buying Ability Allows Us To Pass Savings On
To You
Confidence
Dependability
Reese Drugs

"Filling Prescriptions is the Most Important Part of Our Business"

IT'S A PROUD DAY at
REESE DRUG
BELLEMORE VILLAGE
. . . and you can hardly blame us for feeling proud. Because we can now offer you the complete cosmetic line of
Bonne Bell
CORRECTIVE COSMETICS
"for young women of all ages"
. . . including of course, the lotion that first made Bonne Bell famous:
TEN-O-SIX LOTION

SUPER SAVERS!
$1.59 MAALOX LIQUID ANTACID 12-oz. — $1.05
$2.95 CLAIROL HAIR DEW HAIR CONDITIONER — $1.89
85c GILLETTE RIGHT GUARD 3-oz. — 57¢
$1.49 VICK'S NYQUIL NIGHT TIME COUGH MEDICINE — $1.09
$1.59 SYLVANIA FLASHCUBES — 99¢

Toni Magic Moment
New foam-in hair color; nothing to mix or add.
$2.95 VALUE!
2.27

LARGE SIZE COUPON
AT REESE
$1.98 Cushion Grip Denture Adhesive 28-oz. $1.39
SAVE

LARGE SIZE COUPON
AT REESE
98c Q-Tips Cotton Swabs 67¢
SAVE

LARGE SIZE COUPON
AT REESE
$2.75 Clairol Kindness Economy 6-oz. Pkg. $1.79
SAVE

LARGE SIZE COUPON
Absorbine Arthritic Pain 4-Oz. Lotion Reg. $1.50 $1.09
SAVE

$3.39 Size 100 Tabs
FLINTSTONES Multi-Vitamins
From 1-A-Day. Chewables—fruit flavor . . $2.39
REPLACES ICE CREAM.

VISIT OUR FOUNTAIN
COMPLETE LUNCH SERVICE

TERRIFIC VALUES IN VITAMINS!

$2.49 Walgreen VITAMIN C — Orange Flavor, Chewable 250 MG. $1.69	$5.49 Super GERIATRIC VITAMINS — Bottle 100 $3.79	$3.19 Walgreen LIVER And IRON TABS — 84's $1.99
$2.94 ONE-A-DAY VITAMINS — Bottle 100 $2.19	$3.29 ONE-A-DAY PLUS IRON — Bottle 100 $2.29	$3.29 CHOCKS VITAMINS — 100's $2.29

LARGE SIZE COUPON — AT REESE $1.50 My Own Hygenic Deodorant Spray 3.5 oz. 99¢
LARGE SIZE COUPON — AT REESE $1.89 MENTHOLATUM DEEP HEAT RUB Tube $1.27
LARGE SIZE COUPON — AT REESE $1.19 Lavoris Mouthwash 15.5-oz. 77¢
LARGE SIZE COUPON — At REESE $3.95 BRECK Basic Conditioner 8-oz. $2.49
LARGE SIZE COUPON — REG. 88c JUST WONDERFUL Hair Spray Bottle 49¢
LARGE SIZE COUPON — AT REESE MACLEAN'S TOOTHPASTE Reg. or Spearmint Reg. $1.09 69¢
LARGE SIZE COUPON — AT REESE $4.95 CONTAC Caps 40's $3.49
LARGE SIZE COUPON — AT REESE $1.69 Children's Romilar Cough Syrup 6-oz. $1.14
LARGE SIZE COUPON — AT REESE $2.75 Clairol Psssssst Spray Shampoo Aerosol $1.99
LARGE SIZE COUPON — AT REESE Reg. $2.19 Vicks 44 Cough Mixture 8½-oz. $1.49
LARGE SIZE COUPON — AT REESE $1.65 Prell Shampoo Fam. Size Liquid $1.09
LARGE SIZE COUPON — AT REESE $1.90 Secret Roll On Giant 3-Oz. Size $1.19
LARGE SIZE COUPON — AT REESE $2.39 Bayer Aspirins 300's $1.69
LARGE SIZE COUPON — AT REESE Clairol Shampoo Blue or Green Formula NOW 83¢
LARGE SIZE COUPON — AT REESE $3.69 Gelusil TABS 165's $1.99

PLUS—250 MORE PRIZES—A YEAR'S SUPPLY OF ANY ONE OF THE FEATURED LARGE SIZES—NOTHING TO BUY—FREE ENTRY BLANKS AT COUNTERS

BRING THESE COUPONS TO REESE'S
BELLEMORE VILLAGE 451-7560 | REESE TRI-COR 877-5032 | MADISON, ILL. 877-0828 | DOWNTOWN GRANITE 876-2727

COME IN AND GET YOUR "LARGE SIZE" ENTRY BLANK

MORE ABOUT

Another Break

lift station. Warfield said the line is 15 feet underground.

Alderman Parmley motioned for the matter to be referred to the engineer for recommendation and for sewage to be pumped should the complete break occur before next week's council meeting.

Warfield stood up and stressed again that the lift station was in danger and called upon council members for immediate action. Parmley withdrew his motion, and repairs were authorized.

Trouble along Oaklawn

The street superintendent also reported trouble in the Oaklawn drive sewer line between Terrace and Janday lanes. "A sewer machine is caught in it and we may have to dig it out. The line is up and down, but sewage is still flowing.

"We did get a broken sewer cleaning rod out of it and tried to red-rod the line again today. Because of the condition of the line, we could rod for only 100 feet today, where before we could go 300 feet," he told the council.

The street department will continue its work in freeing the jammed sewer machine from the line, he added.

The city engineer reported close watch is being kept on a line in an easement paralleling Rodger avenue where several depressions have occurred. "We know the line has dropped four inches about 100 feet from a manhole, and it may be eight inches elsewhere," the engineer said. Repair work has been carried out at T-joints where there are house connections.

Lynch Repairs to Start

On the brighter side, the Department of Army, St. Louis District Corps of Engineers, advised the city that a bid call for repairs to the Lynch avenue sewer line in Cloverview is being made.

The bid opening is set for Feb. 17, with the city to furnish needed access ways by Feb. 11. That task was assigned to the city engineer and city attorney.

Because of breaks, sewage has been pumped along the Lynch avenue easement off and on for the past six to eight months. The Corps of Engineers noted that use of driveways in several locations will be needed and that in other places, fencing, hedges and even a dog pen will have to be moved to permit repair crews to function.

The repairs are to be financed with the Civil Defense disaster funds allocation.

Other Lift Station Problems

Again on the darker side, the need to enlarge a runoff line from the Nameoki road-St. Clair avenue lift station was urged by the city engineer.

He said the present eight and ten-inch lines that connect the lift station to the city sewer system south of Nameoki road should be enlarged to 15 inches to handle the increasing volume of sewage.

The work would involve "half-a-block of line," the engineer told council members. He was instructed to prepare a cost estimate for next week's council session.

The engineer added that repairs have been completed to the pumps at the Nameoki-St. Clair lift station, but that larger pumps are needed for the lift station at Warren and St. Clair avenues. To increase the capacity, the larger pumps would cost $822, he advised the council.

There also is a problem with the Jill and Aubrey avenues lift station. The engineer was asked to submit a full report next week.

Consult

Jim Henderson

ABOUT THIS QUESTION:

"The neighboring store was destroyed by fire. The owner had $40,000 fire insurance but it will cost $66,000 to rebuild. It also cost $2500 to remove the debris for reconstruction. Can a fire policy be endorsed to pay full replacement cost and debris removal?"

Lueders
AGENCY
#12 NAMEOKI VILLAGE
GRANITE CITY, ILL. 62040
877-0388 — 451-4174

Unmet Housing Demand Backlog To Grow in'70

An annual industry forecast prepared by the Johns-Manville Corp. indicates that tight money will continue to slow construction in 1970, M. R. Buyer, manager of the Johns-Manville Products Corp. plant in Venice, reported today.

Despite a substantial and growing demand backlog, the building industry will continue to bear the brunt of anti-inflation measures through at least the first half of this year, George H. Martens jr., J-M marketing vice-president, predicts.

"The present artificially forced downtrend in housing and other construction sectors is enlarging an already tremendous backlog that will be unleased with the de-escalation of Vietnam hostilities and the easing of tight money policies," Martens has advised the local plant.

$88 Billion Total

For 1970, the J-M study foresees a modest decline in overall construction spending, from $90.8 billion to $88.44 billion. This includes cost increases expected to total slightly less in 1970 than the 6.5% in 1969. A cooling-off of inflation is projected.

Housing starts are expected to drop from 1,500,000 to 1,300,000, a 13% decrease. This would be slightly above the 1,200,000 low in 1966 but far below the demand, estimated by economists to be at least 2,000,000 starts annually.

Part of the gap between actual starts and accumulated demand is being met by the rapidly-growing mobile home industry. Mobile home production grew to 400,000 in 1969, up 26%, and is likely to reach 440,000 this year.

Mortgage Funds Scarce

Citing present high interest rates and the unavailability of mortgage money, Martens voiced hope that some easing of inflation will be evident in the second half of 1970, permitting a flow of additional funds into construction.

"However, it does not appear likely at present that the Federal Reserve will be in a position to relax its restrictive money policy early enough in the year to permit more than a moderate comeback, if any, in housing starts."

Non-residential building prospects are mixed.

"Contract awards for industrial plant construction have taken a surprising upturn," Martens said, even though industry is operating well below its preferred ratio to capacity.

Boom in Office Buildings

Contract awards for office buildings, which have increased at a phenomenal rate since early 1968, only recently began to level off. Contracts for stores have declined moderately, but not nearly as much as might have been expected from the sharp drop in housing starts.

Industrial construction is pegged at $7 billion, up from $6.5 billion, with commercial building decreasing slightly from $10.1 billion to $10 billion.

Expenditures for educational and religious buildings are expected to be lower. Private school construction will be down 0.9% from $5,850,000,000 to $5,800,000,000.

"While the increase in college enrollments continues to be high, the rate of increase for both elementary and high schools is significantly down," Martens said.

More Hospital Rooms, Sewers

"Contract awards for hospital and health buildings have risen sharply in the past year. As a result, private expenditures will be up 20% this year, from $2,240,000,000 to $2,691,000,000.

"Sewage system spending should register a 7.1% gain, from $1.4 to $1.5 billion, reflecting the high priority being given to projects to combat pollution.

"Expenditures for water supply systems are expected to decline 3.6% from $1.4 billion to $1,350,000,000.

"All other areas of public construction will continue to feel the pinch of tight money policies, announced federal spending cutbacks, high interest on municipal bonds, and efforts of state and local agencies to tighten budgets.

Demand Must Be Met

"In total, the declining expenditures in 1970 infer a continuing build-up of demand which must be satisfied at a later date. As the nation's population grows, so does its need for homes, shopping centers, sewer and water facilities, roads, schools and hospitals.

"It is particularly regrettable that monetary restraints have brought about what Housing and Urban Development Secretary George Romney has termed 'the most severe housing shortage since the end of world war II.'

"Just as soon as inflation has been brought under control — an objective as vital to the construction industry as it is to the entire national economy — it is essential that the highest priority be given to satisfying the critical need for new housing."

MORE ABOUT

Madison Youth

tigator of the sheriff's office, told newsmen that Burns related that Blankenship and his companion had met Burns in the pool hall and repeatedly threatened him, and had followed him outside where they continued their threats "and called him names."

According to Nicholas, Burns said the threats became so persistent that he told the two youths they were under arrest for "peace disturbance or disorderly conduct," and that when he did so, the pair advanced toward him, despite a warning. Burns said he pulled his gun and fired in their direction when they refused to stop. They both fled.

Nicholas said the sheriff's office is seeking Blankenship's companion, whose identity was known, and that the matter would be referred to the state's attorney's office with a request that charges be filed against both youths. He said the nature of the charges would be left up to the state's attorney.

Micheal Lee Reed To Graduate at MU

Michael Lee Reed, 2005 Manley avenue, is one of the 443 students who will participate in the winter commencement exercises to be held Sunday at the University of Missouri in Rolla. He is a candidate for a Bachelor of Science degree in Chemical Engineering.

Commencement will be held at 2 p.m. in the Multi-Purpose Building.

Protestant Welfare Aids 220 Persons in December

During December, 54 cases involving 220 persons were assisted by the Protestant Welfare Association, according to a report submitted by the office secretary, Mrs. Marie Whittle, at a meeting of the Association Tuesday evening at Concordia Lutheran Church.

A total of $196 was expended for food; rent was $12; utilities, $20; medical aid, $66; and new shoes and clothing, $53.

There was also $300 spent for added food for 39 Christmas baskets; and $485 for 32 Christmas grocery orders for the elderly.

A total of 578 cases was handled in 1969, including 156 new, 107 recurrent and 315 incidental cases involving 2276 persons.

The monthly meeting Tuesday evening opened with prayer by Rev. Arvin Twietmeyer. Lennie Crockarell, president, was in charge, and reports were given by the secretary and treasurer, Mrs. Irma Taylor and Mrs. Minnie Dillard, and the auditors report by Glyn Hodge was accepted.

The next meeting will be held Feb. 17 at City Temple. The executive meeting will be held Feb. 3 at 7:30 at the Protestant Welfare office.

MORE ABOUT

Groshong

City Organization. He had recently received a Service Award from the Khoury League.

Surviving are his wife, Madonna; a son, Bruce Groshong of Granite City; one daughter, Mrs. Jane Ann Seilheimer of Granite City; two brothers, Edward Groshong of East Alton and Ralph Groshong of Oaklawn, Ill.; two sisters, Mrs. Herman (Doris) Greve of Granity City and Mrs. Delene Cralley of Normal, Ill.; four grandchildren, Bruce and Thomas Groshong and Susan and David Seilheimer all of Granite City.

Funeral arrangements are given in today's obituary column.

Damage Held to $75 at Venice Residence Fire

Damage estimated at $75 was caused at the home of Emma Compton, 1114 Market street, Venice, by fire apparently started because of a defective flue about 8:35 p.m. yesday. Venice firemen said the fire was confined to the wall around the flue. Firemen were at the scene about 40 minutes.

The Venice fire department also answered an alarm at 10:40 a.m. yesterday to Broadway and Market street where burning rubbish had set fire to a utility pole. Firemen, who were at the scene about 15 minutes, said there was no damage.

TRAVELING BY AIR? CALL HOLIDAY SERVICE, 452-3131

MORE ABOUT

Seek Grant

said he was informed that funds were available for feasibility studies for such projects and plannin gfunds would be available in instances where studies proved the projects feasible.

In an unusually brief session yesterday, the county board approved a recommendation by Granite City Supervisor Nelson Hagnauer, chairman of the finance committee, for purchase of seven cars and a station wagon for the sheriffs' patrol force from Striker Chevrolet Co. of Alton. Hagnauer said the firm was low bidder with an offer of $19,607 for all eight vehicles.

The board also concurred in a recommendation of the finance committee to employ the Alton firm of R. C. Scheffel & Co. to make the county audit for the 1969 fiscal year which ended Nov. 30, with the cost to be limited to a maximum of $14,000.

Mention MH Dispute

The dispute between the county's 708 Mental Health board and the Quad-City Mental Health Clinic in which the 708 board insists on dismissal of the Granite City clinic director, attracted only brief mention but no official board action during the meeting. The reference came from Edward Voumard, assistant Alton supervisor, who criticized Marshall "Zeke" Smith, assistant state's attorney, in regard to the Jan. 13 meeting of the 708 board.

Voumard told the board, "The 708 board meeting should have been on TV. When the meeting started, here comes Smith with a court reporter. There were a lot of people here and they were told they could ask the board members questions, but when they tried to do so they were told the court reporter had to get it all in detail just in case there might happen to be a court proceeding. That's a fine way to conduct a public meeting.

"Its time," Voumard said, "that we cut out the grandstand plays for partisan politics. Its only going to hurt the image of local government. Let's address ourselves to the important matters of government."

MH Letters Filed

Five letters directed to the county board of supervisors and criticizing the 708 board's actions in the dispute with the Quad-City clinic and mental health board were received and filed. The letters were not read as communications after it was pointed out that copies of the letters had been made and sent to all seven members of the 708 board.

The supervisors approved renewal of a microfilming program for the circuit clerk's office with the Maybell-Richell Microfilm Service of Sparta, with maximum cost fixed at $20,000.

A bid from A & E Electronics St. Louis, for installation of radio equipment in five sheriff's patrol cars at a cost of $6175 was accepted and a contract approved. The firm was the only bidder.

Gilbert Killinger, Collinsville supervisor and chairman of the Tax Committee, reported that almost a half million dollars has been collected in the county's program to force payment of delinquent taxes that was initiated last summer. Killinger said the $349,715 in real estate taxes and $102,677 in personal property taxes "that had been given up as lost" was collected up to Dec. 31.

Grant Use Permit

The board approved a recommendation of the Madison County Zoning Board of Appeals that a petition of Charles Mantia, owner of record and occupant of a mobile home, be granted a special use permit to place a mobile home in an R-4 Single Family Residence District in Nameoki township.

The supervisors concurred in another zoning board recommendation granting a request for rezoning of a tract of land in Venice township from R-3 One Family Residence district to B-3 Highway Business district, on petition of Estes and Dale Dickey.

The same action approved a request by the same petitioners for a special use permit to locate a mobile home on the rezoned tract, but the permit was limited to three years.

Approval was granted on a petition of Jack V. Patrick, owner of record, for a special use permit to operate a mobile home sales and display in an R-3 One Family Residence district in Nameoki township.

FREE TOUR LITERATURE AT HOLIDAY SERVICE

AT THE LEADER 4 BIG DOLLAR DAYS

★ FRIDAY
★ SATURDAY
★ MONDAY
★ TUESDAY

DOUBLE EAGLE STAMPS EVERY TUESDAY

Shop Our 3 Great Floors

SALE! Ladies COATS CAR COATS
● FUR TRIMMED ● UNTRIMMED
20% to 40% Off THE REGULAR PRICE

NATIONALLY ADVERTISED LADIES' SPORTSWEAR
● Bobby Brooks ● Devon
● Jane Colby ● Fairfield
● FRITZI
20% to 40% Off THE REGULAR PRICE

SALE! Men's - Boys' ALL WEATHER COATS-JACKETS -SWEATERS
20% to 40% Off THE REGULAR PRICE

REG. TO $6.00 LADIES BRAS $1
Names you know. Nationally advertised brands. Dozens of styles

REG. TO $4.00 SLEEPWEAR $2
Ladies. S-ML dainty no-iron fabrics. Some flannels. Hurry!

BETTER DRESSES $4-$6-$8
Values to $18.95. Junior-Misses-Half Sizes. NOW!

REG. TO $5.00 LADIES SLACKS $2
An exciting selection of glamour pants; flare or straight legs; solids, prints

LADIES TEXTURED SHELLS $2
100% stretch nylon tops, nylon zippers. Selected colors and patterns

LADIES SWEATERS $3-$4
Val. to $8.00. Acrylic. Bulky knits, full fashioned pullovers, assorted colors

LADIES ROBES $3
Reg. to $5.00. No-iron, washable. Solid color pastels or colorful prints

LADIES' PLAYTEX BRAS-GIRDLES $1 and $2 OFF REGULAR PRICE
Living, long line or padded bras—Lycra or SLB thinner girdles.

Reg. to $5 MEN'S SHIRTS 2 for $3
A good selection of better men's shirts —solids, plaid, etc. Sizes S-M-L

ONE GROUP MEN'S SWEATERS $6
By "Campus." Reg $14. Coat styles, pullovers, bulkie or flat knits. Colors.

MEN'S $12.00 C.P.O. SHIRTS $9
By "Campus." Wool plaid C.P.O. with button-down flap. Chest pockets, navy type with buttons; tough, rugged

REG. $7-$8-$9 MEN'S PANTS $6-$7
No-Iron slacks in tapered or regular models. Checks, plaids, solid colors. 29 to 42

MEN'S NO-IRON SPORT SHIRTS $3
Reg. $4.00. Permanent-press dacron and cotton in solids or plaids. S-M-L

BOYS NO-IRON COLORED JEANS $3
Fast Back. Slim, regular, 6 to 16. Colors: Black, Green, Khaki, Blue

BOY'S Perma-Press SHIRTS 2 for $3
New tapered fit, with button-down collar, well tailored. Sizes 6 to 18

BOYS $10.00 C.P.O SHIRTS $8
By "Campus." Wear as a sport shirt or jacket. Tough, rugged, colorful; let the cold winds blow

100% POLYESTER DOUBLE KNIT FABRICS
Extra fine 100% polyester, 60-inch width. Asst. weaves and colors. Machine washable, machine dryable.
DOLLAR DAYS SPECIAL $4 YD.

VALUES TO $10.99 "CANNON" BEDSPREADS
Colorful — stripes or plaids, full or twin bed size. Machine washable; slight irreg.
$4

REG. $19.99 AND $22.00 QUILTED SPREADS
Decorator spreads; very colorful with fitted or closed corners. Many colors.
$15

Reg. $4.49 Feather Pillows 2 for $5
Crushed white chicken feathers—sterilized; 21x27 cut size

VAL. TO $7.99 BLANKETS $3
Thermo or 100% virgin acrylic; all nylon bound; all colors; slightly irreg.

REG. $6.50 FLOOR PILLOWS $4
Big Jumbo size decorator pillows. Tassel trim. Assorted colors

PINWALE CORDUROY Reg. $1 3 yds. $2
Colors galore, fine quality pinwale corduroy, dozens of uses, shirts, jackets, etc.

REG. $7.99 TAILORED CURTAINS pair $4
Ninon Dacron flocked tailored pairs. 90" long. Colors: Pink, Green, Blue

1 GROUP GIRLS DRESSES $2
An exciting selection. Regular $3.50 to $4.50. Sizes 7 to 14

CHILD'S CORDUROY SLACKS pair $1
Reg. $1.39. Extra warm fully lined slacks. Assorted colors, washable; sizes 3 to 8

ONE GROUP GIRLS' BETTER DRESSES 1/2 OFF THE REGULAR PRICE
1 and 2 of a kind

COUPON
42" STAMPED PILLOW CASES pair $1
Linen Finish seamless tubing, many new patterns. (Limited) With Coupon Only

SHOE DEPT. MAIN FLOOR
SALE! SAVE $8 Pr.
MEN'S GENUINE REGAL BOOTS
● ALL LEATHER SIDES
● LEATHER LINED
● 3-STRAP INSTEP
$11
Sizes 7 to 11

LAST CALL! WOMEN'S $2.99 HOUSE SHOES
$2
★ BLUE
★ PINK
★ DAHLIA

HOUSEWARES SECOND FLOOR
SALE! ELECTRIC HEATERS
RADIANT HEATERS $6.00 and $9.00
"ARVIN" FAN FORCED $14.00
AUTOMATIC THERMOSTAT $16.00
FAMED BRAND Steam or Dry Irons $6
$10.95 LIST PRICE GUARANTEED

The LEADER DEPARTMENT STORE
19TH & STATE GRANITE CITY
WE GIVE EAGLE STAMPS

WE GIVE AND REDEEM EAGLE STAMPS — YOUR EXTRA SAVINGS

RECEIVES PURPLE HEART. Pfc James L. McCallister, son of Arthur L. McCallister, 2206 State street (right), displays the Purple Heart Award, received from Lt. Col. Sheldon.

Madison County Federal S&L Re-elects Officers

"The outlook for the savings and housing markets in 1970 is at best uncertain," A. H. Froemling, president of the Madison County Federal Savings and Loan Association, said at Wednesday's annual report to share-holders.

"In this connection," he said, "much depends on the progress made in the fight against inflation, and all of us hope that the anti-inflation measures prove much more effective in 1970 than they did in 1969."

Directors who were re-elected for 1970 included A. F. Buente, R. Y. Champion, R. B. Dunlap, A. H. Froemling, E. L. Hopkins, J. L. Palcheff, W. C. Rainford, J. W. Reese and Gilbert Rosch. In addition to Froemling, officers who were re-elected and Buente, and Rosch vice-presidents and C. P. Specking, secretary and treasurer.

Froemling reported that as of Dec. 31, total savings deposits amounted to $11,196,938; mortgage loans on the books totaled $11,105,624.

Assets of the institution stood at $12,942,071.

He said that while 1969 was not as good a savings year as 1968, it was better than 1966 when tight money was at its worst.

Savings account holders at the association received a total of $515,292 in dividend payments during the year, making this the largest distribution of earnings to customers in the institution's history.

During the year Madison County Federal added $77,145 to its reserves bringing total reserves and undivided profits up to $853,696.

The annual report pointed out that the operations of the association and other thrift institutions were dominated by the so-called "tight money" policies of the Federal Reserve Board designed to fight the inflation.

"As a result of these policies," Froemling said, "and the heavy demand for credit, 1969 was characterized by a shortage of mortgage credit and unusually high interest rates."

"If we start to quell the inflation to a great extent this year, then savings flow should improve. In turn, this will help us to finance the housing needs of the community."

Check 'Exchange' Due With HUD Audit Ok

An exchange of checks is expected to take place shortly, as soon as the federal Housing and Urban Development agency in Chicago clears the audit of funds spent for Granite City's $3,300,000 storm water drainage system.

HUD, which financed $1,500,000 of the project with a grant, has ordered a freeze on all final payments until the audit check is completed, it was learned from Mayor Partney this week.

In the meantime, the mayor is holding up a $5347 check for the project bond attorney, Horace Calvo; while Calvo is holding a check for $32,153 from Granite City Steel Co., payable to the city for adjustments made in the drainage lines at the steel firm's water lines through the 24th street parkway. To have turned off the water supply from the river would have shut down the mill at an expense of over a million dollars.

Calvo said the city audit of the project funds was completed in November. His pay was approved by the council nearly two months ago, while the steel firm notified the city of its payment earlier this month.

The final payment to the city from HUD is about $150,000, and Mayor Partney said final payments still are due the contractor and engineer as well as the bond attorney.

Purple Heart for Pfc McCallister

Army Pfc James L. McCallister, 24, son of Arthur L. McCallister, 2206 State street, and Mrs. Goldie M. Mosley of Kennedale, Tex., recently was awarded the Purple Heart Medal in ceremonies conducted at Pleiku, Vietnam.

A member of Company B, 4th Supply and Transportation Battalion, Fourth Infantry Division, the serviceman received the award as a result of wounds suffered in action against hostile forces in Vietnam late last year.

Pfc McCallister has served in Vietnam since August, and was stationed at Fort Leonard Wood, Mo., before arriving overseas. He entered the Army one year ago.

The soldier was presented the medal and citation by Lt. Col. Sheldon on Dec. 21. Pfc McCallister's wife, Diana, also resides at Kennedale, Tex.

Mrs. Spengler, 78, Dies; 55-Year Resident

Mrs. Martha Spengler, 78, of 2549 Washington avenue, a 55-year resident of Granite City, died at 11:30 p.m. Tuesday, at St. Elizabeth Hospital. She entered the hospital on Dec. 19.

Born in Elmont, Mo., she moved to this area in 1915 to make her home. Mrs. Spengler is a member of the First Assembly of God Church.

Survivors include her husband, Fredrick L. Spengler; three sons, Fred G. Spengler of Cape Elizabeth, Maine, Murel L. Spengler of Granite City and David E. Spengler of Belleville; one daughter, Mrs. Mary Ellen Rupp of Granite City; a brother, Corbett Baley of Omaha, Neb.; three sisters, Mrs. Flora Bell of Sullivan, Mo., Mrs. Frances Cooper of Claremount, Calif. and Mrs. Rachel O'Brian of St. Louis; eight grandchildren and seven great-grandchildren.

Funeral arrangements are given in today's obituary column.

14 Start Training as Radiological Monitors

Fourteen persons are enrolled in a radiological monitoring training course currently being instructed by the Granite City civil defense corps, Victor H. Koenig, CD director announced this week.

The training series began Monday, Jan. 12, and will continue for eight weeks. Sessions are held at the local CD headquarters building, 1411 Nineteenth street, from 7:30 p.m. to 9:30 p.m. each Monday. Harold Mayfield, assistant CD director and a qualified Radiac instructor, is conducting the program.

Local residents taking part are George W. Talley, Richard Smallwood, Michael Henderson, Robert Fry, Jeannie Hellrich, Dr. Chris Geroff, Larry and Terry Keeton, Ronald Kilbort, Helen Gruber and Judy Rill, all members of the Bubblemaster Scuba Diving Club; Gerald Fultz of the Granite City auxiliary police; Gary A. Geroff, representing the GC Jaycees; and Mrs. Sharon Wickham of the local CD staff.

Inuformation about additional civil defense training courses may be obtained by calling the CD office at 877-3157, Koenig said.

Programs on Medicare, Retirement Revisions

Representatives of the U. S. Social Security office in East St. Louis will address the Fraternal Society of Retired Members on two occasions at the local group's building, 1810 State street.

Topics will be "Changes in the Social Security Program" at 10:30 a.m. Saturday, Feb. 7, and "Changes in the Medicare Program" at 10:30 a.m. Saturday, March 7.

The public will be welcomed at the meetings, which were arranged by Robert McCormick, labor representative of the Tri-Cities United Fund.

Brotherhood Banquet Scheduled For Feb. 8

The 10th annual Brotherhood banquet of the Bethel A.M. Episcopal Church located at 1035 Market street, Venice, is planned for Sunday, Feb. 8, at 5:30 p.m. at the Venice-Madison American Legion Post 307.

Theme for the dinner is "God Speaks Through Men" and the featured speaker is to be Dr. S.S. Morris, pastor of Copeland AME Church in Chicago and also candidate for Bishop at the 1972 conference. Toastmaster for the evening will be Commissioner Virgil Calvert of East St. Louis.

Music for the evening will be furnished by the Clifford Butchman orchestra. The public is invited to attend.

Mrs. Joseph Garrett is serving as general chairman and Mrs. Mattie Harris is co-chairman. Rev. Fred H. Oliver is pastor of the host church.

Area PTA Council Will Meet Tonight

Dr. B. T. Rose, president of the Area Council of PTAs is announcing a meeting will be held tonight at 7:30 p.m. at Logan school.

The program is to be a film on "No Smoking," to be presented by the American Cancer Society. Literature will be distributed to be returned to all local schools.

A "Red Alert" discussion is planned on the city's proposal to eliminate the school crossing guards.

Hot coffee and refreshments will be served.

Son Arrives for Mr., Mrs. Steve Moore

Mr. and Mrs. D. Steve Moore, 3165 Aubrey avenue, are announcing the birth of a son, their first child, Tuesday at St. Elizabeth Hospital. The new arrival weighed eight pounds, nine ounces and has been named Scott Steven.

The mother is the former Jennifer Ranft, a daughter of Mr. and Mrs. Carl Ranft, 2650 Delmar avenue. Mr. and Mrs. John D. Moore, 2413 Rock road, are the paternal grandparents.

Trucker in Crash with Train is Charged

A charge of careless driving was placed against Ronald Broderick, St. Louis, a truck driver, whose vehicle was struck by an Illinois Terminal engine about 4:20 p.m. Wednesday at the Edwardsville road crossing.

Broderick said he was traveling east and did not see the southbound train in time. Tom Doles of Wood River was the ITR engineer.

Y's Men to Discuss 1970 Projects Monday

Pizza will be served at the next meeting of the Tri-City Area Y's Men's club at 7:30 p.m. Monday at the YMCA. Possible service projects and activities are to be discussed by Marvin E. Van Metre, "Y" executive director.

The club is changing from the Saturday morning meeting schedule it followed in 1969, its first year.

READY MIX CONCRETE
CALL LYBARGER
452-3107 or 452-6180

200 Attend Gospel Sing Event for Welty Family

A second "Gospel Sing," held in St. Louis to benefit 11 orphaned children now residing in Madison with their grandmother, was rated successful despite extremely cold temperatures holding down attendance to 200.

The special services at the Gateway Temple Church, Lafayette and Mississippi streets, St. Louis, this week, added $106 to the Welty Children's Fund at Granite City Trust & Savings Bank.

Featured were two Granite City groups — the Chapelaires and the Country Gospel Singers. Members of the Chapelaires performing were Truman Hufford, bass; Jerry Malone, pianist; Miss Brenda Jackson, alto; Charles Adams, lead tenor; Charlie Adams, high tenor; and Charles Roberts, bass guitarist.

The Country Gospel Singing group is composed of members of the Donald Lee Buckingham Family.

Harold McDonald of St. Louis, a former member of the Chapelaires, led the congregation singing; and Benton McDaniels of Granite City, also a former member of the local singing group, and Brother James Johnson of St. Louis, presented solo numbers.

Wilson Martin served as master-of-ceremonies and introduced Mrs. Lottie Lynn of Madison, who was accompanied by eight of her 11 grandchildren.

The Welty youngsters attending were Inez Faye, 14 months; twins, Dawn and Diane, 2½ years; Timmy, four; Sherrie Lynn, five; Alan, ten; Millie, 11; and Connie, 13 years.

Rev. C. L. Morrison, pastor of the St. Louis church and Wilson Martin assisted in arranging the program. Mrs. Arlene Tadlock of Granite City, a friend of Mrs. Lynn, helped with transportation details.

Cash contributions for the children may be sent directly to Granite City Trust & Savings Bank, 1909 Edison avenue. Donations to the fund currently total approximately $3600, Mrs. Tadlock said.

To express your love . . . forever

Pledge your love with the perfection of a Keepsake diamond ring . . . guaranteed, registered and protected against loss. Remember, you can pay more, but you can't buy a finer diamond ring than a Keepsake.

REGISTERED Keepsake® DIAMOND RINGS

Shoppers CHARGE Service
Hudson's JEWELRY
19th and State Sts. 452-3186
Bellemore Shopping Center 452-3188
213 No. Main St. Edwardsville

Obituaries

EPPERSON, MRS. ELIZABETH, formerly of St. Louis, Mo. Entered into rest 1:30 a.m. Wednesday, Jan. 21, 1970, Pleasant Rest Nursing Home, Collinsville.

Beloved wife of the late Maurice Epperson; dear aunt of Mrs. Emma Gobble and Paul Lampe.

Funeral services at 11 a.m. Friday, Jan. 23, DAVIS FUNERAL HOME Chapel, 21st street and Cleveland blvd. Interment St. John's Cemetery, St. Louis. Visitation after 2 p.m. today.

GROSHONG, MARION RIGGS, 1231 Klein street, Venice. Entered into rest 5:10 a.m. Wednesday, Jan. 21, 1970, Barnes Hospital, St. Louis, Mo.

Beloved husband of Mrs. Madonna Groshong; dear father of Bruce Groshong and Mrs. Jane Ann Seilheimer; dear brother of Edward and Ralph Groshong, Mrs. Doris Greve and Mrs. Delene Cralley; dear grandfather of Bruce and Thomas Groshong and Susan and David Seilheimer.

His remains will lie in state at LAHEY FUNERAL HOME, 501 Madison avenue, Madison. Funeral services at 1 p.m. Saturday, Jan. 24, Venice Methodist Church. Interment Sunset Hill Cemetery, Edwardsville township. Visitation after 7 p.m. today. Masonic services 8 p.m. Friday.

HACKNEY, THOMAS EDWARD, 2917 National avenue. Entered into rest 9:10 p.m. Monday, Jan. 19, 1970, Missouri Pacific Hospital, St. Louis, Mo.

Beloved husband of the late Ella Hackney; dear father of Ellis "Red," Clarence, Ralph and Harold Hackney, and Mrs. Grace Harmonn; dear uncle of James Delbert Hackney and Mrs. Letha Owens; dear grandfather, great-grandfather and great-great-grandfather.

Funeral services 1 p.m. today, Thursday, Jan. 22, LAHEY FUNERAL HOME Chapel, 501 Madison avenue, Madison. Interment Sunset Hill Cemetery, Edwardsville township.

McMILLAN, MRS. GEORGIA, 2414 East 24th street. Entered into rest 9:55 p.m. Monday, Jan. 19, 1970, St. Elizabeth Hospital.

Beloved wife of the late Harry McMillan; dear mother of James, Harry H., and John McMillan, Mrs. Harriet Bull, Mrs. Lois Evans, Mrs. Betty Lyons and Mrs. June Lipscomb; dear sister of Charles Milstead, Mrs. Nora Gray and Mrs. Belle Malloy; dear grandmother and great-grandmother, dear mother-in-law.

Funeral services 10 a.m. Thursday, Jan. 22, MERCER MORTUARY Chapel, 1416 Niedringhaus avenue, with Rev. Samuel Boda officiating. Interment St. John's Cemetery, 2901 Nameoki road.

SPENGLER, MRS. MARTHA, 2549 Washington avenue. Entered into rest 11:30 p.m. Tuesday, Jan. 20, 1970, St. Elizabeth Hospital.

Beloved wife of Fredrick L. Spengler; dear mother of Fred G., Murel L., David E. Spengler and Mrs. Mary Ellen Rupp; dear sister of Corbett Baley, Mrs. Flora Bell, Mrs. Frances Cooper and Mrs. Rachel O'Brian; dear grandmother, great-grandmother and mother-in-law.

Her remains will lie in state at MERCER MORTUARY, 1416 Niedringhaus avenue. Funeral services 10 a.m. Friday, Jan. 23, First Assembly of God Church, 24th street and Grand avenue. Interment Sunset Hill Cemetery, Edwardsville township.

UHERCIK, RUDOLPH, 2035 McCasland avenue. Entered into rest 11:35 a.m. Wednesday, Jan. 21, 1970, St. Elizabeth Hospital.

Beloved husband of Delpha Jean (nee Townsend); dear father of David R. Uhercik and Donald R. Boyer; dear son and stepson of John and Eva Uhercik sr.; dear brother of Edward and John Uhercik; dear grandfather.

His remains will lie in state at SEDLACK FUNERAL HOME, 615 Madison avenue, Madison. Funeral services 10 a.m. Saturday, Jan. 24, St. John Lutheran Church, 2100 St. Clair avenue. Interment Sunset Hill Cemetery, Edwardsville township.

Monuments and Markers
NEW GLEAMING STOCK WORK ARRIVING CONSTANTLY
OPEN SUNDAY
Cocagne MONUMENT WORKS
1711 State St. 876-0426

MONUMENTS
SAMPSON MONUMENT SALES
Harry Sampson, Owner 656-1640
R. R. 6, EDWARDSVILLE, ILL.
Opposite Sunset Hills Cmetery

PRACTICAL NURSES, the latest class, now participating in clinical studies at St. Elizabeth Hospital. Front row, left to right—Miss Pam Goolsby of Alton; Mrs. Shirley Daniels, Collinsville; Mrs. Elnor Bryant and Mrs. Ollie Braundmeier, Edwardsville, and Mrs. Margie Meyer, Jerseyville. Second row—Mrs. Shirley Goersch, Wood River; Mrs. Mary Smith, Bunker Hill; Mrs. Jeanette Shockley, Meadowbrook; Mrs. Marilyn Schaffner, Madison; Mrs. Allien Lacquement, RN, Clinical Instructor, Collinsville. The students have already completed their four months of theoretical studies at the F. W. Olin Vocational School of Nursing in Alton.

G. J. Lebonick Opens Illinois House Campaign

George J. Lebonick, 29, Collinsville, an overseas Air Force veteran employed by McDonnell-Douglas, launched his campaign for state representative on the Republican ticket yesterday with a tour of the district. The election will take place March 17.

Air and water pollution, crime and tax reform were cited as major issues. Married and operator of a coin shop in Collinsville, he attended Parks Air College and currently is studying at SIU-SW.

Nixon Fund Veto Would Cut Aid To GC Schools

Veto of the congressionally-approved Health, Education and Welfare budget, which has been threatened by President Nixon, could mean a loss to Granite City School District 9 of about $250,000 in federal aid funds, it was reported today.

The original budget presented to Congress by the President would have eliminated or severely curtailed three federal programs which have been providing this amount to the Granite City district. Congress, however, reinstated monies for continuation of the programs and the President now promises his veto of the bill as inflationary.

Dale C. Rea, assistant to Supt. B. J. Davis, said the jeopardized programs include Title II of the Elementary Secondary Education Act which last year provided about $14,000 for library materials; Title III of the National Defense Education Act from which $26,500 was received for the purchase of equipment, and Public Law 874 legislation which provides funds to school districts where large numbers of parents are employed on federal property from which no taxes are derived. The district's allotment under this legislative section is $198,307, Rea said.

Illinois Has Acted

The latter legislation, involving the larger sum of money, has been singled out for particularly strong presidential objections, Rea said. The Illinois legislature in its last session approved a similar bill to provide funds to schools where the tax base is effected by large numbers of state employees and state property.

Rea said he recently wrote U. S. Senators Ralph T. Smith and Charles Percy, pointing out that "There seems to be a gross incongruity between the efforts of the people of the state of Illinois to meet their obligations and the denial of such obligation at the national level."

Rea said that Title 1 funds, now providing about $130,000 to the Granite City district for education of the disadvantaged, are not involved, but an expansion of the vocational education program now being planned, to be financed by state, local and federal funds, could be afected.

George Lee Bruns, 65, Retired Carpenter, Dies

George Lee Bruns, 65, of 2128 Cleveland blvd., a retired carpenter, died at 1:10 p.m. Wednesday at St. Elizabeth Hospital. He had been hospitalized for nine days for treatment of a kidney ailment.

A local resident since 1931, Mr. Bruns was born in St. Louis.

He was a member of the Carpenter Local 633.

Surviving are his wife, Myrtle, and a son, Kenneth Bruns of St. Louis and three grandchildren.

Arrangements are pending at a St. Louis funeral home.

Income Tax Topic of Madison Rotary Club

Charles L. Fowler of Collinsville, an Internal Revenue Service agent, reviewed current federal income tax forms and reporting of sick pay at yesterday's Madison Rotary luncheon.

He said the short form was eliminated this year to encourage taxpayers to list deductiones to which they are entitled. Questions from the club members were answered. Harry Thebeau served as program chairman and President Richard Suess presided.

Madison Bank Re-elects Officers and Directors

The annual meeting of the First National Bank of Madison was held Tuesday and officers and directors were re-elected for another year.

Bank officers are James R. Alcott, chairman of the board; Dr. John E. Lee, president; Andre Gitcho, executive vice-president and cashier; Walter Blumenfeld, vice-president; James Foley, auditor; Miss Frances Avgides, and Mrs. Dorothy Sbabo, both assistant cashiers.

Members of the board of directors include Alcott, Lee, Gitcho, Blumenfeld, William Aufderheide, Stephen Maeras and Judge Fred Schuman.

Dr. Lee said during the meeting, "The past year was a good year for the bank and stockholders, and in the new year we plan to add additional services, to enlarge the drive-in facilities and parking area for the benefit of the customers.

MORE ABOUT

Sgt. Uhercik

Slovak Society, East St. Louis Branch 501.

A veteran of world war II, he served in the U. S. Army Tank Battalion in the African campaign, middle East, Normandy, Northern France, Rhineland and central Europe.

He is survived by his wife, Delpha Jean (nee Townsend); two sons, David R. Uhercik and Donald R. Boyer, both of Madison; his father and stepmother, John and Eva Uhercik sr.; two borthers, Edward Uhercik of Madison and John Uhercik of Granite City; and two grandchildren.

A full uniformed policemen honor guard will be at the funeral home and escort the funeral procession to the services and cemetery.

Arrangements are given in today's obituary column.

Sen. Ottwein to Speak

State Senator Merrill Ottwein will be guest speaker at the annual installation dinner of the Granite City Republican Women's club at 6:30 p.m. Saturday at the Burns cafeteria.

19 Undergo Surgery At Local Hospital

The following are recovering from surgery which they underwent at St. Elizabeth Hospital this week:

Johnny E. Wilson jr., Maryville, Ill.; Pearline Crites, 527 East Chain of Rocks road; Edna McKay, 2560 Madison avenue; Nellie M. Delashmit, Collinsville.

David White, 2040 (r) Grand avenue; Alice F. Prewett, 340 Lenox avenue; Ernestine Walter, Brooklyn; Debra Gerkin, 2203 St. Clair avenue; Joseph E. Decker, Collinsville.

Frank Camarata, 1941 Benton street; Ethel A. Seymour, 5220 Lakeview drive; Harold Prott, St. Louis; L. Marie Montgomery, 2612 East 25th street; Sheila Bridges, 2913 Marshall avenue.

Sam S. Kalka, 52 Garesche Homes, Madison; Annie L. Price, 128 Roosevelt drive; Sidney N. Hughes, 2248 State street; Sandra K. Wofford, 1710 Cleveland blvd.; Horace Sanders, Collinsville.

False Fire Alarm

Granite City firemen responded to a false alarm at a residence in the 2800 block of Buxton avenue at 8:35 p.m. Wednesday.

Teen Center Workshop Feb. 7 at Highland

The Southern Illinois Park and Recreation Association will conduct a "Teen Center Workshop" at the Wernheimer Community Center, Highland, on Saturday, Feb. 7, it was announced today by Harold E. Brown, association president and Granite City park district superintendent.

Registration will take place at 9 a.m. Feb. 7, followed with workshop sessions on such topics as: "Fund Raising," "Programs and Special Events," "Problems and Discipline," "Organization Structure" and "Narcotics and You."

Charles Hasse, Tri-Cities YMCA youth director, and Irving Miles of Coordinated Youth Services and the NARCO program will be among the guest speakers, Brown said.

Hurt in Crash

James Simpson, 16, of Millstadt, suffered minor injuries Monday afternoon when he was driving in the 2200 block of Grand avenue and his auto was forced over by a passing auto and struck the parked car of Marion Hosea, 2201 Grand avenue.

Granite City Press-Record
Published Monday and Thursday by
QUAD-CITY PUBLISHING CO.
1815 Delmar Ave. Granite City, Ill.
Second class postage paid at Granite City, Ill. 62040

Subscription Rates
Per copy 10c

Mail Subscriptions

	Year	6 Mo.
City Rural Routes	$ 9.20	$4.60
Zones 1-2	11.00	5.50
Zone 3	11.40	5.70
Zone 4	12.00	6.00
Zone 5	12.80	6.40
Zone 6	13.40	6.70
Zone 7	14.00	7.00
Zone 8	14.50	7.25
Servicemen	5.60	2.80

Telephone: 876-2000
Area Code 618

FRIDAY 1-4 P.M. SPECIAL!
Ladies' SLACKS $1.00 Sizes 8 to 18 PR.
PANTY HOSE 29¢ Sizes Small, Med., Tall. Irregulars - PR.
2 Racks Ladies' DRESSES IN STOCK $2.00 EACH
VALUES TO $15.00
FULL FASHION NYLONS With Seams— 8½-9-9½ Only — — — Pair 5¢
GIRLS' AND MISSES' REG. $6.95
PONCHO JACKETS $1.98
With Hood
SUAVE — REG. 99c HAIR SPRAY 49¢
MRS. ALISON'S COOKIES REG. 29c 5 pkgs. $1.00
PERMANENT ANTI-FREEZE gal. $1.19
BARDAHL, reg. $2.15 . . . . FULL QUART $1.25
PAT'S DISCOUNT
and FREIGHT SALVAGE STORE
THE ONLY STORE IN GRANITE CITY THAT SELLS EVERYTHING AT A DISCOUNT!!!
1938 STATE ST. Downtown Granite City
ACROSS FROM GRANITE CITY FIRST NATIONAL BANK
ALL SALES FINAL

FLEISHMAN'S
SALUTES THE SEVENTIES WITH SPECTACULAR
SAVINGS
10 to 50% OFF
ENTIRE STOCK OF suits
Imported and domestic all wool worsteds, twills, sharkskins, mohair, cheviots, plaids, checks.
ENTIRE STOCK OF overcoats, topcoats
Imported and domestic all wool twills, meltons, velours, cheviots, herringbones, cashmeres.
SELECT GROUPS OF sport jackets, slacks
Imported and domestic all wool plaids, checks, stripes, solids — and the slacks go with them.
SELECT GROUPS OF outerwear • jackets slacks • rainwear sweaters
Outstanding additions to your wardrobe in all departments at truly extraordinary savings.
SELECT GROUPS OF sport shirts dress shirts
These are all from our regular stock and most are permanent press.
SPECIAL GROUP OF Turtleneck, mock turtles and placket long sleeve knit shirts 50% OFF
Bankmark
FLEISHMAN'S
CORNER OF DELMAR AND NINETEENTH ST.
PARK FREE ON OUR LOT AT 1826 DELMAR

1315 NINETEENTH ST., Granite City
NIEBUR'S SHOE STORE
SALE STILL GOING ON!!
JANUARY CLEARANCE OF MEN'S, WOMEN'S and CHILDREN'S SHOES

GCHS Wrestlers Win; Host Triangular Meet

With shifts in the lineup, Warrior matmen won 37-8 at Wood River Wednesday.

The location of this Saturday's noon triangular meet has been changed from Roxana to the GCHS gym. Roxana so far is undefeated in dual meet competition. The improving Belleville East team completes the threesome for the meet.

Warriors Lenny Wilson, Al Bridgeman and Fay Burcham, wrestled yesterday in weight classes heavier than their normal weights.

Bridgeman and Burcham won decisions. Wilson lost 9-8 against the Oilers' No. 1 grappler and team captain, 123-pound Sam Williams.

With the varsity team for the first time, Mike Garland, 115, wrestled to a 6-6 draw and Mike Wilson, 175, won 6-4.

Missing from the GCHS lineup were 155-pound Frank Mehelic with knee problems and 175-pound Steve Ganz with a sore shoulder.

Using half nelsons and reverse bars, Bruce Miller (98) and Rick Wickham (155) won in 5:11 and 1:40, respectively.

Bruce Evans at 165 used a top double grapevine for a 3:52 pin. Heavyweight Dan James employed a crouch and half nelson in his 2:26 win.

Winning decisions were: 107, Lenny Fuchs 8-4; 130, Bridgeman 15-4; 137, Burcham 4-2; and 185, Jim Greenwald 5-0.

The other GCHS loss was at 145, Rich Sajak bowing 6-0.

In the jayvee meet at Wood River, GCHS won 38-14.

Pinning Oilers were: 98, Harry Miller; 115, Kevin Niebur; 123 Doug Wilson; 137 Cliff Yeager; 145, Randy Ganz; and heavyweight, Mark Mizerski.

Larry Means at 175 won by forfeit. Tom Keleher, 165, took a decision.

Warrior jayvees who lost were 107, Rich Madrid, 130, Tom Eaton, and 155, Dave Sertich, all by decisions and 185, Dave Smith, pinned.

Can you think of a better place to get a used VW?

As long as you're looking for a used Volkswagen, why not get it from an authorized Volkswagen dealer like us.

We give them our 16-point Safety and Performance inspection. When they pass, we completely recondition them and guarantee 100% the repair or replacement of all motor mechanical parts* for 30 days or 1000 miles.

Can you find a better used VW guarantee than that?

• engine - transmission
• rear axle • front axle assemblies
• brake system • electrical system

1969 VOLKSWAGEN. 2 dr. sedan, green with leatherette interior, radio. W/s/w. One owner $1688

1968 VOLKSWAGEN. Fastback, beige in color with brown leatherette interior. Radio, W/s/w. Clean — — — — $1788

1968 VOLKSWAGEN. 9 passenger station wagon. Beige with white top. Leatherette interior, radio. Low mileage. — $2188

1968 VLOKSWAGEN. 2 dr. sedan, beige with matching interior, radio, white sidewall tires $1688

1967 VOLKSWAGEN Squareback. Blue with leatherette interior. W/s/w. 1 owner— $1688

1967 VOLKSWAGEN Squareback. Beige in color. White sidewall tires. Leatherette interior, radio, ready to go — $1588

1965 VOLKSWAGEN 2 dr. sedan, green in color. Radio, new white sidewall tires, Sharp.— — $1088

1965 VOLKSWAGEN convertible. Blue with black top. Radio. W/s/w. Very good condition. $1088

Night Service by Appointment
Monday through Friday
'til 9 P.M.

Many Other Used Cars that Carry Our 100% Guarantee

KLINKE
Volkswagen, Inc.
3685 E. Broadway
Alton, Ill.
Phone 465-7766

Gators Edge Chiefs In Close Mat Duel

Grigsby's Gators wrestled to a 32-25 victory on the Prather Chiefs' mats Tuesday.

In an earlier meeting this season, Grigsby also was the winner.

Otherwise undefeated Chief Bob Morgan lost for a second time to a Gator foe. Wrestling in a poundage class heavier than his actual weight, he lost a 17-10 decisoin to John Schooley at 165 pounds.

Grigsby winners by pins — 107, Kerry Johnson over Phil Shands in 5:10; 130, Dave Macios over Rick Barnett 3:59; 137, John Hankins over Greg Blackwell 4:35; and 155, Don Woods over Melvin Anderson 1:18.

Pins by Chiefs — 87, Kevin Kelleher over Rudy Pyle 3:27, 98, Andy Knott over Dennis Roper 3:59; 145, John Sheppard over Glen Lackey 1:40; 175, Elton Oden over Tom Usery 1:40; and heavyweight, Woody Lovacheff over Fred Trokey 1:05.

Bouts won by Gators with decisions — 115, Dennis Regan over Chester Fetter 8-0; 123, Dan Kreher over Don Schrader 3-1; 165, Schooley over Morgan; and 185, Bob Galbraith over Marty Rapp 10-0.

Varsity Basketball

TUESDAY

Belleville East Tourney (First round)

Belleville East 70, Belleville Althoff 44
Mater Dei of Breese 72, Cahokia 56

Litchfield Tourney (First round)

Triad 88, St. Paul of Highland 29
East St. Louis 83, Highland 55

Others

Wood River 73, Roxana 66
Lebanon 64, Carlyle 61 (overtime)
New Athens 81, Steeleville 59
Red Bud 82, Columbia 44
Tamaroa 84, Aviston 68
East St. Louis Lincoln 82, Venice 77
Kinloch, Mo., 59, Lovejoy 50
Worden 60, Mt. Olive 45
Bunker Hill 75, Tri-City 60
Odin 59, Wesclin 45
Jackson, Mo. 84, Coulterville 73

WEDNESDAY

Belleville East Tourney (First round)

Alton 73, Madison 67
Belleville West 63, O'Fallon 62

Litchfield Tourney (Semifinal)

Nashville 64, Litchfield 55

(Consolation semifinal)

Lincolnwood 57, Hillsboro 49

ROLLER SKATE DANCERS Lyna Pickerell (left) and John Slaven, both of Granite City, who won the freshmen dance pairs division in statewide invitational competition at Belleville's Skatemoor rink. Second place in the division went to another Granite Cityan, Roland Pfingsten, with his partner, Roxanne Monroe of St. Charles, Mo. All four skate for the Stardust rink here.

Maryville School Basketball League

A boys' basketball league has scheduled evening games at the Maryville grade school gym here, with divisions for third through fourth graders and fifth through six graders.

League Director Al Graham, 2156 Miracle avenue, has games scheduled through March 5 for each four-team division.

Coaches and teams in the younger Rick Barry division are: Jerry Stone of the Hawks, Al Graham of the Lakers, Dale Haden of the Mets and Ray Sumpter of the Knicks.

The Bill Bradley division for older boys consists of the Celtics coached by John Bivens, Royals by Phil Imboden, Pistons by Joe Foloni and Warriors by Cecil Hampton.

The schedule:

TODAY
Rick Barry League
Lakers vs. Knicks, 6 p.m.
Bill Bradley League
Celtics vs. Royals, 7 p.m.
Pistons vs. Warriors, 8 p.m.

Cougars vs. Bearcats

SIU-SW, with losses in the last four games lowering its record to 4-7, will host the McKendree College Bearcats at 8 p.m. Saturday at Edwardsville high school. McKendree stopped the Cougars 85-68 in its holiday tourney.

Alton Edges Trojans; MHS-O'Fallon Friday

Madison bowed in its opening-round game of the Belleville East basketball tournament last night, losing to Alton 73-67.

The same night, Belleville West nipped O'Fallon 63-62. In Tuesday's action, Belleville East swamped Belleville Althoff 70-44 and Mater Dei of Breese won over Cahokia 72-56.

Tonight, it will be Althoff vs. Cahokia at 7 o'clock and Belleville East vs. Mater Dei in a semifinal contest at 8:30.

On Friday, it will be Madison vs. O'Fallon in a consolation game at 7 p.m. and Alton vs. Belleville West in semifinal play at 8:30 p.m.

Play Again Saturday

On Saturday — the two-time losers will play at 1 p.m. and the consolation finale is set for 2:30 p.m. Third place will be decided at 7 p.m. Saturday and the tourney championship at 8:30 p.m.

The Trojans leaped to a 15-6 lead early in the game but Alton, shifting to a full-court press, slowed the MHS scoring momentum and left the Trojans behind 37-29 by halftime. MHS then edged closer but could not salvage the game.

Trojan Coach Larry Graham said, "The word 'Alton' must have gotten us down. It's happened before against some other big name schools. But this is the first time we only put out a half effort.

"Alton wasn't in the best form, either. If Alton was playing its sharpest, it would have won by 30 points. If it had been a good night for us, we would have won by 20."

Madison scorers were Oscar Hagler 15, Chuck Dandridge and Tom Noel 14 each, Joe Dozier seven, Charles Pogorelac and John Ervin six each and Douglas Griggs, five.

Area Conference Cage Standings

Southwestern

	Conf. W	Conf. L	Overall W	Overall L
Collinsville . . .	5	1	13	2
Alton	5	2	8	6
Belleville West	4	2	11	4
Granite City . .	3	3	9	5
East St. Louis .	3	4	9	6
Wood River . . .	2	4	6	9
Edwardsville . .	0	6	2	11

Midwestern

	Conf. W	Conf. L	Overall W	Overall L
Triad	6	1	15	1
Bethalto	5	1	12	2
Madison	2	2	8	7
Highland	2	3	7	8
Roxana	1	3	5	9
Dupo	0	6	0	15

Jayvee Warriors Defeat Kahok Team

Collinsville's wrestling team, presently in its inaugural season, lost to the Warriors' junior varsity 42-6 here Tuesday.

The Kahoks will not be wrestling as a team in the championship Southwestern Conference tournament but plan a varsity schedule for next season.

GCHS grapplers' results—

Bout victors: 98 pounds, Harry Miller 4:35; 107, Rich Madrid 12-6; 115, Kevin Niebur 14-2; 123, Doug Wilson 1:14; 130, Charles Mayfield 9-2; 137, Norris Egbert 1:16; 145, Randy Ganz 3:35; 175, Mike Wilson 14-1; 185, Larry Means 5:32; heavyweight, Craig Stephens, 1:28.

Bowing to Kahoks were: 155, Dave Sertich 7-2, and 165, Mike Naglich 6-2.

Gator Wrestlers Defeat Wood River

Grigsby grapplers defeated Wood River freshmen 42-13 here Wednesday. Gators winning by pins were Dennis Regan, Kerry Johnson, John Hankins and Donny Woods. Dave Macios won a decision for Grigsby.

Wood River forfeited four bouts. Victors by forfeit were John Schooley, Danny Kreher, Fred Trokey and Bob Gailbraith.

Fouls Hurt as Red Devils Drop 82-77 Decision at Lincoln

The hardwood Red Devils of Venice lost 82-77 at East St. Louis Lincoln Tuesday.

The Devils led 23-18 after the opening quarter. But the Johnson brothers, Andrei and Doug, were forced to the bench for much of the second quarter with three personal fouls each and Lincoln led 44-41 at the intermission and 62-60 after three periods.

Lincoln's 6-7 sophomore center, Derrick Glanton scored 20 points.

Venice went ahead briefly on several occasions after halftime but Lincoln's taller players prevailed.

Cecil Gardner took game honors with 30 points. Fessor Gray garnered 25, Doug Johnson ten, Jim Ohlendorf five, Harold Gonterman four and Andrei Johnson three.

At 8 p.m. Saturday, the Red Devils will visit the defending Missouri large school champion, Sumner of St. Louis.

GC Park Basketball

MONDAY
Classic League
Zips 49 (Jim Hordesky 12), McDonald Arches 48 (Dwey Melton 14)
Clark's Hardfacing 71 (Jerry King 34), Granite Sheet Metal 67 (Bill Campbell 23)

TUESDAY
Classic League
McDonald Axmen 39, Jim Green Construction 59
Veteran's 49, Buzz's Tavern 47

WEDNESDAY
High School League
Roca Raiders 88 (Tom Rushing 24), Jacobmeyer Chargers 28 (Jeff Melzer 9)
Young Life Lakers 72 (Ron Simpson 36), St. Margaret Mary 38 (Mike Williams 16)
Classic League
High School Faculty 57 (Bob Fouts 14), Clark's Hardfacing
McDonald Arches 57 (Bob Allen 16), Carousel of Beauty 45 (Larry Corey 14)

READY MIX CONCRETE
CALL LYBARGER
452-3107 or 452-6180

GCHS Hosts Lutheran South Soccer Squad, Seeks Sixth Shutout

The soccer Warriors might be better suited with the name of Eskimos, because they wear so little clothing to protect themselves from the frosty winter air. But with continuing disregard for the climate, Granite City's team plans to play Lutheran South of St. Louis county today at 4 p.m. on GCHS field.

Last weekend Coach Tom Wyrostek canceled a Granite City game for the first time during any winter. One other game was not played, but that was because of rain, he recalls; purpose was to avoid damaging the field for football.

Wyrostek explains that temperature also was not the consideration in dropping last Saturday's game. The field was a slick sheet of ice and the Riverview coach agreed, that there was danger players would be injured with the footing so uncertain.

Today's game is a rematch. Earlier this season, GCHS defeated Lutheran South 5-1. Wyrostek notes, "We got a lot of breaks. We scored only through some really good plays. I don't think we're five times better than they are."

The Warriors may be moving toward an unofficial area record, with their total of five shutout victories. They have a 10-3 season record.

Leading the local "cold toed" kickers' scoring attack is Jerry Monahan. He has made 11 goals and is credited with 16 assists. Bobby Galvan leads in goals with 14.

Varsity Wrestling

TUESDAY

Alton 34, Bethalto 14
East St. Louis Lincoln 37, Belleville West 3
East St. Louis 44, Cahokia 8
East St. Louis 23, Edwardsville 16

QUAD-CITY CLASSIC
Wednesdav at Bowland

Comfort Heating 1127, 3297.

Lee Steiger 213; Dutch Parrish 256, 206, 643; Walt Peters 225, 266, 671; John Rice 210, 243, 614; Jim Berry 254, 622; Max Legate 202; Ed Gaudreault 204; Pete Shemonia 225; Dave Buehrer 236; Bill Legate 214, 257, 662; Bob Graham 214, 213, 614; Mike Schuler 246, 616; Gary Gubser 235, 215, 647; Norv Baker 200, 212; Ray Hollenberg 201; Butch Brandibas 248, 220, 649.

Walt Padgett 214; Joe Stroyoff 232, 622; Bob Spengler 254, 617; Al Edgars 201; Bill Snowden 214, 600; Al Malottki 204, 224; Bill Johnson 208; Al Kutzera 220; Tom Bruncic 226; Ray Hoffman 202; Yock Lombardi 236; Paul Stafford 219, 213, 628; Millard Schwendeman 225; Nick Lombardi 204, 206; Gary Kuntz 222, 210; Phil Mefford 245; Jim Stuart 206, 223; Mick Suess 200; Mike Suess 204; Bob King 243.

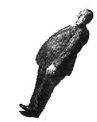

You can push us even harder during our WHITE SALE

Galaxie 500 SportsRoof

THE FACTS FAVOR FORD
Special Ford Galaxie 500— America's lowest-priced V-8 hardtop. Quiet Ford Galaxie now in a special edition with a 302 CID engine for even greater savings.

THE FACTS FAVOR FORD
Torino—Special edition of the lowest-priced hardtop in its class. We added lots of extras . . . wheel covers, whitewalls, dual racing mirrors, vinyl roof, more! All at special savings.

Fairlane 500 2-Door Hardtop

Now...more than ever, we Ford Dealers are pushovers!

B. E. HOHLT, INC.
1837 MADISON AVE. GRANITE CITY, ILL. PHONE 876-0300

Glik's
Madison and Bellemore

PRE-EASTER SAVINGS
On Boys' Suits & Sport Coats

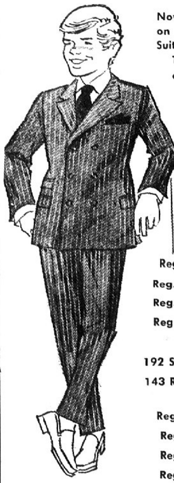

Now is the time to save money on that new Sport Coat or Suit for your son.

This is a special first time offering. They range in sizes from 8 to 20. Regular, Slim and Huskies and are the latest in fashion in single and double breasted. Plaids, solids and stripes.

171 Suits, Sizes 8 to 18.
86 Regulars, 49 Slims, 36 Husky.

Reg. $13 to $15 - Sale $10
Reg. $17 and $18 - Sale $12
Reg. $22 and $25 - Sale $15
Reg. $28 and $30 - Sale $18

192 SPORT COATS, Sizes 8 to 20
143 Regulars, 30 Slims, 19 Husky

Reg. $11 and $12 - Sale $8
Reg. $14 to $16 - Sale $10
Reg. $17 to $19 - Sale $12
Reg. $20 to $24 - Sale $14

Glik's
Madison and Bellemore

WHITE SALE
Stevens SHEETS
Famed Stevens-Utica Sheets at Special Low Prices!

NO-IRON MUSLIN
White sheets in permanent press 50% cotton, 50% polyester that stay wrinkle free from dryer to bed. Fill your linen closet now at sale prices.
Reg. $3.00 Twin Flat or Fitted — — Sale Price $2.60
Reg. $4.00 Full Flat or Fitted — — Sale Price $3.50
Reg. $2.00 Pillowcases, Pair — — — Sale Price $1.70

ANTOINETTE
The subtle colors of this no-iron muslin floral print are reduced in a water color technique. The top sheet is solid color with an attached printed hem. Both the top sheet and pillowcase are accented with white piping. The bottom sheet and pillowcase are an all-over print. Available in pink or yellow.
Reg. $3.50 Twin Flat or Fitted — — Sale Price $3.00
Reg. $4.50 Full Flat or Fitted — — Sale Price $4.00
Reg. $2.70 Pillowcases, Pair — — — Sale Price $2.30

CALYPSO
Another no-iron muslin featuring multicolor stripes of pink, green, blue and yellow. Top sheet, bottom sheet and pillowcases are all-over stripe.
Reg. $3.50 Twin Flat or Fitted — — Sale Price $3.00
Reg. $4.50 Full Flat or Fitted — — Sale Price $4.00
Reg. $2.70 Pillowcases, Pair — — — Sale Price $2.30

WHITE MUSLIN
Sparkling white all cotton sheets—130 count for heavy duty. Elastic corners on bottom fitted sheets.
Reg. $2.80 Twin Flat or Fitted — — Sale Price $2.40
Reg. $3.00 Full Flat or Fitted — — Sale Price $2.70
Reg. $1.30 Pillowcases, Pair — — — Sale Price $1.10

TOWEL SALE
Sale on our regular stock of matching towels—Bath towels, hand towels and face cloths. This includes printed terry and velours, solid color velours and jacquards.
Reg. $2.30 Bath Towels — — — — Sale Price $2.00
Reg. $1.50 Hand Towels — — — — Sale Price $1.30
Reg. 70c Face Cloths — — — — — — Sale Price .60

IRREGULAR BATH TOWELS
Large selection of jacquard double terry or velour bath towels. Irregulars of $3.00 and $4.00 Towels, SPECIAL $1.70

SHAG RUGS
Irregular oblong and oval shags with all-around fringe. 100% rayon in decorator colors. Machine washable— non-skid backs. 27x40, 27x48 — — — — — — 2 for $5

BED PILLOWS
Dacron Filled, Reg. $5 — — — — — — — — $4.00
Foam Latex, Reg. $5 — — — — — — — — $4.00
Chicken Feathers, Reg. $4 — — — — — — — $3.50

Muslin Mattress Covers, Reg. $4.50 — — — — — $4.00
Plastic Mattress Covers, Reg. $3.00 — — — — — $2.50
Polyester Filled Bed Pads
Full Size, Reg. $6 — — — — — — — — $5.50
Twin Size, Reg. $5 — — — — — — — — $4.50
Print Thrermal Blanket, Reg. $7 — — — — — — — $6.50

1/2 PRICE
Entire Stock of Fall and Holiday Dresses For Ladies and Girls
Ladies' Sizes: Petites, Juniors, Missy and Half Sizes.
Girls' Sizes: 2 Toddler thru Size 14.

SHOE SALE
Children's Shoes — Reg. $5.99 to $9.99 Special group for dress and school - - - $3.90

LADIES' SHOES
REG. $5.99 to $10.99, FLATS AND SPORTS — — — $4.90 and $6.90
Reg. $10.99 to $17.99 DRESS SHOES
All colors and heel heights — — — — $8.90-$10.90-$12.90

Varsity Basketball

Games at 8 p.m. except as noted.

Belleville East Tourney

Belleville East-Althoff losers vs. Cahokia-Mater Dei loser, 7 p.m.
Belleville East-Althoff victor vs. Cahokia-Mater Dei victor, 8:30 p.m.

Litchfield Tourney

Consolation semifinal game, 7 p.m.
Semifinal game, 8:30 p.m.

FRIDAY

Belleville East Tourney

Madison-Alton loser vs. Belleville West-O'Fallon loser, 7 p.m.
Madison-Alton victor vs. Belleville West-O'Fallon victor, 8:30 p.m.

Litchfield Tourney

Consolation final 6 p.m.
Third place, 7:30 p.m.
Championship, 9 p.m.

Jacksonville Tourney (Round Robin)

Edwardsville vs. Crane Tech of Chicago, 7 p.m.
Jacksonville vs. Morgan Park of Chicago, 8:45 p.m.

Southwestern Conference

Collinsville at Granite City

Midwestern Conference

Dupo at Roxana

Others

Waterloo at Assumption
Alton Marquette at St. Henry of Belleville
Columbia at Lebanon
New Athens at Mascoutah
Aviston at Livingston
Worden at Calhoun
Marissa at Gibault of Waterloo
Steeleville at Red Bud
Odin at Carlyle
Mulberry Grove at Okawville
Bunker Hill at Virden

SATURDAY

Belleville East Tourney

Consolation third place, 1 p.m.
Consolation final, 2:30 p.m.
Third place, 7 p.m.
Championship, 8:30 p.m.

Jacksonville Tourney (Round Robin)

Edwardsville vs. Morgan Park, 12:15 p.m.
Jacksonville vs. Crane Tech, 2:30 p.m.
Edwardsville vs. Jacksonville, 7 p.m.
Crane Tech vs. Morgan Park, 8:45 p.m.

Others

Venice at Sumner of St. Louis
Bremen of suburban Chicago at Granite City, 8 p.m.
Collinsville at St. Louis U. high
Bethalto at Wood River
Alton Marquette at CBC of St. Louis
Mascoutah at Waterloo
Mt. Olive at Livingston
Gibault of Waterloo at Valmeyer
Witt at St. Henry of Belleville
Burt of Clarksville, Tenn., at East St. Louis Lincoln

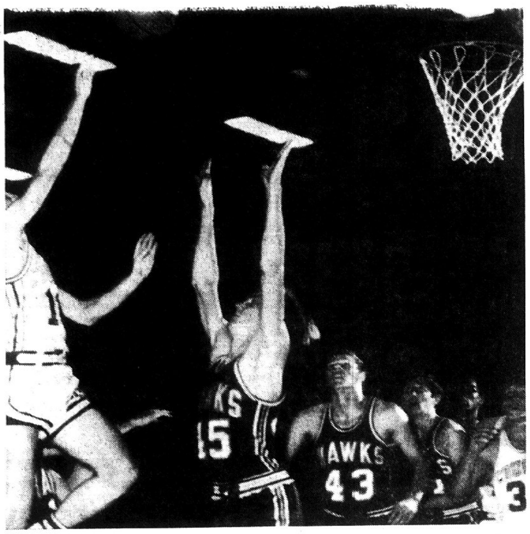

TWO POINTS FOR SIU-SW. The Cougars, in a mid-season slump, bowed to Quincy College 87-70 Monday night. Guard Dennis Carroll (in white) shoots one which dropped through the hoop. Guarding him is Quincy's Tony Trenkle (45), while the winners' Don Wente (43) is ready to lend a hand. At the right under the basket is Cougar John Summers (34) of Madison.

Drives by Quincy Guard Break Open Game with SIU-SW

Quincy College's 5-10 guard, Bob Ociepka, deadened a Cougar rally and iced Quincy's 87-70 win over SIU-SW Monday night at the Edwardsville high school gym.

SIU-SW, sinking only 13 of 42 floor attempts against Quincy's 17 of 38 floor tries during the first half, saw the Hawks move ahead 47-40 at the intermission.

John Summers of Madison was charged with four traveling penalties during the opening half and sank three of 11 field goal attempts. The usually high-scoring Cougar captain, Bernie Pitts, was held to three field goals but supplemented his pre-halftime scoring total with eight one-pointers.

Summers improved his field goal percentage to seven of 17 before fouling out of the game.

The Cougars trailed by only 65-62 with five minutes left. From that point in the game, Ociepka began driving toward the basket against the Cougar zone defense, dropping in six of nine tries from the field and another point from the charity stripe.

For the night, Quincy hit .452 from the field as it boosted its record to 10-5. SIU-SW hit .367 and its season record dropped 4-7.

Rich Essington of Venice experienced foul problems and notched 14 points. Summers scored 18, as did Pitts, and Jack McDole tallied eight points.

Don Dente paced the Hawks with 18.

Mitchell Basketball

MONDAY
Mitchell school gym

Jerry West League

Lakers vs. Bucks, 6 p.m.
Pistons vs. Warriors, 7 p.m.

Men's League

Old Pros vs. Misfits, 8 p.m.
Good Guys vs. Outcasts, 9 p.m.

Sky Steelers Await Contest and Talk

The program for the Tri-City Sky Steelers airplane modelers' meeting Feb. 20 features Art Muser speaking on the Navy carrier.

Muser, from the Yellow Jackets 'modeling club of south St. Louis, is a longtime observor of model carrier competition in this region.

The recording secretary of the Sky Steelers, John Blum, reports, "Honest engine! There will be an Outdoor Rubber Power Contest on Sunday, Feb. 15, at 1 p.m. at the Coolidge junior high school athletic field."

The contest is open to the public. The price of a rubber-band-powered plane is included in the 50-cent entry fee.

DELICIOUS BEAN TACOS
BERT'S CHUCK WAGON
876-2576

Area Sports Agenda

TODAY
(Basketball)

Madison (7 & 8) at Prather, 4 p.m.
Grigsby (9 only) at Venice, 4 p.m.
Central (7 & 8) at Grigsby, 4 p.m.
Roxaan (8 & 9) at Coolidge, 4 p.m.
Sophomores, Wood River at Granite City, 6:30 p.m.
Sophomores, Bethalto at Madison, 6:30 p.m.

(Wrestling)

Prather at Coolidge, 4 p.m.

(Soccer)

Lutheran South at Granite City, 4:30 p.m.

(FRIDAY)
(Basketball)

Collinsville at Granite City, 8 p.m.
Madison in semifinals of Belleville East tourney; consolation at 7 p.m. or winners' bracket at 8:30 p.m.

SATURDA Y
(Basketball)

Bremen at Granite City, 8 p.m.
Belleville East tournament finals
Venice at Sumner of St. Louis, 8 p.m.
McKendree College at SIU-SW, 8 p.m.

(Wrestling)

Granite City at Roxana triangular with Belleville East, noon

MONDAY
(Basketball)

Cahokia (7 & 8) at Madison, 6:15 p.m.
Central (7 & 8) at Coolidge, 4 p.m.
Sophomores, Granite City at Edwardsville, 6:30 p.m.
Freshmen, Madison at Highland, 6:30 p.m.

(Wrestling)

Roxana at Grigsby, 4 p.m.
Prather at Belleville East, 4:30 p.m.

Sanford, W. Kentucky Vie at MHS Saturday

The Madison high school gymnasium will be the scene at 8:30 p.m. Saturday of a basketball game between Sanford-Brown College of St. Louis and West Kentucky.

With a 4-7 season record and a 2-2 record in the Greater St. Louis College Conference, Sanford-Brown has a lineup which includes two Madisonians, Guard Leon Bland and Center Travis Jackson.

Last week, in a game against Linn Tech, Jackson entered the game when the Indians were trailing 36-30 and hit five straight jump shots as his team moved to a 50-42 halftime edge. Bland scored 26 points and had 12 assists, including 11 assists in the last half, as Sanford-Brown won 116-95. Jackson finished with 18 points, connecting on nine of 12 field goal attempts.

The Indians are faced with the loss of Bob Moran for the last half of their season. He has been averaging 33.4 points a game but will sit out the second half of the season, leaving one more full season of eligibility for the 1970-71 campaign.

Visit Kentucky Feb. 28

After hosting West Kentucky at MHS Saturday, Sanford-Brown will return the visit Feb. 28, playing the Kentucky squad at Paducah.

Games also are set at SIU-SW (junior varsity) Jan. 28, at St. Louis Christian College Feb. 2 and St. Louis Pharmacy (Wohl Center) Feb. 11.

Home games at Christ Memorial Baptist Church are carded for Feb. 4 with the Missouri University junior varsity, Feb. 7 with St. Mary's College, Feb. 13 with Logan College and Feb. 20 with the Boys Club quintet.

The team is scheduled to take part in a Greater St. Louis College Conference post-season tournament in March.

John T. Campbell is coach and Floyd E. Gassaway is president of Sanford-Brown, which is located at 7305 Natural Bridge road. The school offers professional and career business training, including secretarial, accounting, shorthand, office machines and commerce and finance.

GC Park Basketball

TODAY

Church League
At Coollidge

Nameoki Presbyterian vs. Tri City Park Tabernacle, 7:30 p.m.
Third Baptist vs. Second Baptist, 8:30 p.m.

Classic League
At Grigsby

Buzz's Tavern vs. Bowland, 7:30 p.m.
Clark's Vikings vs. McDonalds Axmen, 8:30 p.m.

MONDA Y

Classic League
at Prather

Mathews Chevrolet vs. Veterans, 7:30 p.m.
Zips vs. Granite Sheet Metal, 8:30 p.m.

Church League
At Coolidge

St. Joseph's vs. Trinity Tabernacle, 7:30 p.m.
St. Mary's vs. Sacred Heart, 8:30 p.m.

ALL THE FISH YOU CAN EAT
FRIDAY, $1.19 AT GRANTS

Ice Hockey Game At Rink Saturday

Granite City Dodge's ice hockey team will play at 11:45 a.m. Saturday at the Wilson Park rink against a strong Squirts division team from Clayton, Mo.

Mathews Chevrolet, following its first win of the season, will travel to the Clayton, Mo., ice at 5:45 p.m. Friday for a Peewee division game.

Sales—New & Used Vehicles
We want a
VOLKSWAGEN
sales person who can sell Fords, Plymouths, Chevies And Volkswagens

If you're the person we're looking for you'll handle new Volkswagens and used imports and domestics. But you'll sell them all the Volkswagen way. With straight talk and fair dealing. You'll enjoy selling honestly built Volkswagens. And clean trade-ins backed with 100% guarantees. We expect you to be familiar with most makes of cars, and ready to sink your teeth into VW selling. We'll give you training, seminars and promotional material that really works. We'll help you build a solid career, in clean and pleasant surroundings. The person we want is stable, personable, energetic. Expects a substantial income for these abilities. And is getting it. If you fit the description, please get in touch.
Contact our Mr. Jim Rice.

KLINKE
Volkswagen, Inc.
3685 E. Broadway
Alton, Ill.
Phone 465-7766

BRAUE'S COURTESY MOTORS
Presents...

THIS WEEK'S USED CAR
SPECIAL
1966 Chevy Impala 4-Door
only $1295

The 1970 OLDSMOBILE
BCM

The Special Edition Coupe
- 250 h.p. "Rocket 350" reg. fuel 2 bbl. V-8 engine
- Turbohydramatic transmission
- Soft-ray tinted windshield
- Vari-ratio power steering
- Dual white stripe, bias-belted tires
- Deluxe push button radio
- Vinyl roof covering
- Chrome roof drip mouldings
- Azure blue with matching vinyl interior

$2995

available only at....BRAUE'S COURTESY MOTORS

BRAUE'S COURTESY MOTORS
401 N. MAIN STREET
EDWARDSVILLE, ILLINOIS
CALL OR SEE:
Ray Neuenschwander
Al Azar
"Curley" Carter
Lynn Romann
656-6340

3 DAY CLEAN-UP SALE
at SURPLUS DISCOUNT STORE
• NOT ALL SIZES — LIMITED QUANTITIES

REVERSIBLE NYLON QUILT
JACKETS
WITH CONCEALED HOOD.
DACRON 88 FILLED
REG. $15.95
Now $10.97

DELUXE DACRON 88 FILLED
QUILTED NYLON
SUIT
CUT TO $7.97

BROWN JERSEY LINED
GLOVES
3 pair $1.00

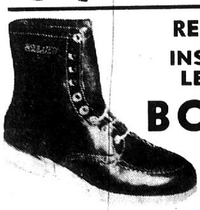

REG. $14.95
INSULATED LEATHER
BOOTS
$10.97

COTTON THERMAL
SHIRTS only
REG. $1.59 NOW 99¢
REG. $2.59 NOW $1.47

WATERPROOF WELLINGTON
BOOTS
FLEECE LINED
Reg. $8.88
CUT TO $4.99

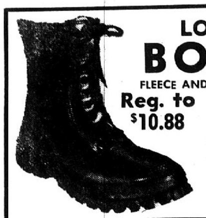

LOGGER
BOOTS
FLEECE AND FOAM INSULATED
Reg. to $10.88
NOW $5.99
NOT ALL SIZES

MEN'S AND BOYS' INSULATED
SHOE PACKS
CUT TO $3.99

HUNTING PANTS

CUT TO $4.99
DELUXE $7.99
Reg. $10.95

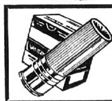

PETERS HIGH VELOCITY
12 GA. SHELLS
4 and 7½ ONLY
3¾ - 1¼
$2.79 BOX
OTHER SHOTGUN SHELLS REDUCED

ALL SALES FINAL
SURPLUS DISCOUNT STORE
NIEDRINGHAUS AND NINETEENTH ST.
DOWNTOWN GRANITE

Underclassmen Cage

UNBEATEN KAHOKS BOW

For the second time this season, the freshmen Warriors chalked up a victory over a previously undefeated team.

GCHS outscored Collinsville 56-46 here Monday. The Warriors trailed when the score stood 4-0, but led with quarter tallies of 17-9, 36-25 and 45-38.

Rick Prehn paced the victors with 24 points, supported by Jim Birdsong's 14 and Kevin Dyers' 12. Bob Wiggins, a guard, was the best rebounder for Granite City.

Before the holidays, the frosh Warriors bowed to Collinsville 76-43. The other "unbeatable" GCHS topped was Bethalto.

BRAVES TOP MHS

Coolidge's ninth graders extended their overall record to 10-1 with a 48-43 win over the freshmen Trojans at MHS Monday.

Undefeated in conference outings, Coolidge hosts a league challenger, Roxana, at 4 p.m. today. In an earlier confrontation this season, the Braves took a narrow 36-31 victory from Roxana.

MONDAY

Sophomores, Granite City 56 (Rick Prehn 24), Colinsville 46

9th, Coolidge 48 (Tom Patterson 17), Madison 43 (Ragsdale 14)

8th, Coolidge 44 (Gary Schwendeman 18), Madison 17

7th, Coolidge 42 (Greg Terrell 18), Madison 26 (Scott 9)

SIU-SW FROSH SHARP

The freshmen Cougar squad's record promises a strong future for the varsity. The Kittens have built a 6-3 record playing exclusively against other colleges' junior varsities.

Playing against the Quincy jayvees Monday, SIU-SW won 84-80 despite having all but four players foul out. The Kittens played a man short for the final four minutes. Roy Witthoft, with 27 points, paced the win.

TUESDAY

9th—A, Grigsby 54 (Gary Lively 23, Clay Winfield 16), Wood River 42

9th—B, Grigsby 34 (Walt Reinhart 11, Brad Weiss 9), Wood River 18

9th, North of Alton 67, Prather 58 (Jim Mank 16, Scott Harris 14)

8th, Prather 46 (Don Lloyd 23, Dan Carr 16), North of Alton 39

7th, North of Alton 28, Prather 16 (Daryll Astill 8)

5 Pupils Suspended At McCluer School

Dennis Reutebuch, hospitalized after being beaten unconscious at McCluer high school in St. Louis county Jan. 16 following a wrestling meet, is expected to be released from DePaul Hospital tonight.

Five McCluer students have been identified in a Florissant, Mo., police lineup as being among the 10 to 15 youths who injured Reutebuch. McCluer high school officials have temporarily suspended the five juveniles from school.

A second GCHS student, Randy Fowler, was given hospital treatment and was released.

Kahok Quintet to Visit GCHS Friday

The Warriors, with half their Southwestern Conference basketball season gone, will face during their next seven outings all six loop foes.

The latter half of the season begins at 8 p.m. Friday with Collinsville visiting the GCHS gym. On Saturday at 8 p.m., GCHS steps out of the league with Bremen of suburban Chicago visiting here.

At Collinsville the Warriors lost due to an at-the-buzzer field goal by Jerry Ahart.

Mitchell Basketball

MONDAY

Men's League

Old Pros 101 (Ray Sumpter 22), Misfits 75 (Jerry Weeks 18)

TUESDAY

Oscar Robertson League

Bullets 19 (Mike Davis 7), Rockets 18 (Woodard 7)

76ers 19, Celtics 17 (Campbell 8) (triple overtime)

WEDNESDAY

Jerry West League

Pistons 19 (Jimmy Goodyear 10), Bucks 1

Lakers 29 (Mathis 14), Hawks

7th, Madison 35 (John Maris 10, Don Gesco 9, East of Alton 16

8th, Madison 42 (Albert Wise 12, John Hanke 12), East of Alton 22

8th, Dunbar of Madison 53 (Kevin Boyd 16, Carl Campbell 16), Central of Alton 36

7th, Dunbar of Madison 54 (Robert Jones 12, Emmit Timmons 11), Central of Alton 22

DEVIL JV 1ST LOSS

The Venice junior-varsity's winning string was snapped by East St. Louis Lincoln 47-42 preceding Tuesday's varsity contest. Herbert Bufford led the Red Devils' scoring with 17 points. The jayvees' record is now 8-1.

WEDNESDA Y

Sophomores, Assumption at MHS, (postponed to Jan. 28)

High Rollers

MONDAY
Bowland Lanes
Afternoon Flowers

Agnes Waller — — — — — — 168
Madeline Wenner — — — 460

Monday Couples League

Lee Schafer — — — — — — 192
Doloris Hay — — — — — — 480
Ray Schafer — — — 233, 633

Ladies' Church League

Rose Kayser — — — 203, 535

Amvets Auxiliary

Mary Lou Voulch — — — 210
Nettie Kaegel — — — — — — 535

TUESDAY
Tri Mor Lanes
Slow Poke League

Mary St. John — — — 224, 535

Bowland Lanes
Welcome Wagon

Louise Jones — — — — — — 210
Joyce Williams — — — — — 488

Jolly Dollies

Pat Beatty — — — — — — 469
Donna Jones — — — — — — 194

Afternoon Outs

Rose Franko — — — — — — 183
Kittie Ross — — — — — 183, 487

Teachers League

Bob Kozielek — — — — — — 213
David King — — — — — — 567
Barbara Moore — — — — — 195
Nancy McManaway — — — 497

GC Steel Hourly—A

Pete Novacich — — — — — 237
Jim Landys — — — — — — 658

GC Steel Hourly—B

Charles Bernaix — — — — — 233
Charles Polach — — — — — 574

His and Hers

Eula Touchette — — — — — 194
Jo Ann Bartley — — — — — 541
Earl Extrom — — — 236, 649

Men's A League

Ty Bauer — — — — — 267, 658

Bowlettes

Janet Harris — — — — — — 201
Bertie Denitto — — — — — — 546

Tri Mor Lanes
Newcomers League

Pat Wyatt — — — — — 142, 385

Early Risers League

Jo Ann Patton — — — — — — 183
Nancy Kelly — — — — — — 458

Ladies' Quad-Cities

Regina Piechocinski — 233, 564

Lady Janes League

Shirley Batson — — — 211, 520

WEDNESDAY
Bowland Lanes
Bowland Belles

Burdine Holtzscher — 221, 550

Spotlight League

Jim Winters — — — — — — 236
Al Yount — — — — — — — 606

Quad-City Handicap

Art Justice — — — — — — 238
Gary Gubser — — — — — — 682

Men's A League

Ted Vrenick — — — — — — 250
Joel Tester — — — — — — 669

Merchants League

Bill Parker — — — — — 288, 649

Late Owls

Grace Boyles — — — 238, 623

Cougar Wrestlers Gain 21-15 Victory

The Cougar wrestling team won 21-15 at the University of Evansville Wednesday.

It was the second dual meet for the new SIU-SW team, which had tied Iowa Wesleyan 19-19.

GC Student on Illinois College Swim Team

Martin Douglas of Granite City, a freshman, is meeting with success in 100-yard free-style competition as a member of the swimming team of Illinois College, Jacksonville.

Coached by Don Gustine, the squad has an eight-meet 1970 schedule, including the Rockford relays Feb. 7 and the Prairie College Conference meet at 2 p.m. Feb. 28 at Elsah, Ill.

St. Louis Woman Hurt In Two-Car Crash Here

A two-car collision at Highway 157 and Chain of Rocks road at 8:35 p.m. yesterday involved vehicles operated by out-of-town motorists, one of whom was treated here for minor injuries.

State police report that Ervin H. Segar, 51, of Edwardsville, was attempting to cross the southbound lanes of Highway 157 from Chain of Rocks road when his auto was struck on the left side by a car driven by Connie L. Dombeck, 22, of St. Louis. Segar told police the St. Louis resident's southbound car had no lights showing.

Miss Dombeck was taken by ambulance to St. Elizabeth Hospital, where she had six sutures applied to a cut lower

3 Hurt in Glen Carbon

Three men were injured and given treatment at St. Elizabeth Hospital here as a result of a two-car crash at 4:45 p.m. Tuesday in Glen Carbon. Injured were both drivers, Ernest Hale, 30, of Glen Carbon, who was hospitalized, and John Kacer, 63, of Glen Carbon, who was treated and released, and Dennis Hartley, 27, of Edwardsville, a passenger in the Kacer auto, who was released after treatment. All suffered abrasions, and Hale had back and chest injuries.

At Camp Lejeune, N.C.

Marine Cptl. Billy S. Rollins, son of Mr. and Mrs. Robert L. Rollins of 3124 Willow avenue, is serving with Guard Platoon, Second Marines, Second Marine Division, Fleet Marine Force, Atlantic, Camp Lejeune, N.C.

TRAVELING BY AIR? CALL HOLIDAY SERVICE, 452-3131

WO Welser Departs For Vietnam Tour

Warrant Officer Kurt Welser, 21, son of Mr. and Mrs. Lincoln Welser, 116 Springfield avenue, Mitchell, departed Tuesday for a 12-month tour of duty in Vietnam. He is the Welser's second son to serve as a helicopter pilot in the Vietnam combat area.

Chief Warrant Officer Reginald Welser returned from overseas combat duty in October 1968 and received his discharge from the U. S. Army one month ago.

His younger brother enlisted in the Army's helicopter pilot program in May 1968 and received his commission and pilot wings at Hunter Air Force Base, Savannah, Ga., last April. Assigned to Fort Bragg, N. C. until November, he has since been stationed at Fort Rucker, Ala., where he qualified as an instructor pilot.

WO Welser was graduated from Granite City high school in 1966 and atended SIU-SW for one year prior to enlisting. He also was employed as an aircraft inspector at McDonnell-Douglas Corp. St. Louis.

Jones-Filstead Engagement

Mr. and Mrs. Lester H. Filstead, 4640 Tyrolean, St. Louis, are announcing the engagement of their daughter, Miss Barbara Jean Filstead, to Richard D. Jones, a son of Mr. and Mrs. Richard H. Jones, 2817 Natoinal avenue, Granite City.

The bride-to-be, a graduate of Cleveland high school in St. Louis, is presently employed by an insurance company. Her fiance graduated from Granite City high school and served three years in the U.S. Army. He is employed by Union Electric Co. The wedding will take place next fall.

BIRTHDAY CLUB HOLDS MEETING

The Hope Birthday Club met Tuesday with Mrs. Mavis Moore, 2413 Rock road, to celebrate the anniversary of the hostess.

A covered dish dinner was served at noon and there were gifts for all. Games were played and plans were made for another meeting Feb. 18 when Mrs. Rena Birdsong, 2718 Cayuga street, will be the hostess.

Present Tuesday were Mrs. Birdsong, Mrs. Opal Blevins, Mrs. Phyllis Ryan and daughter, Colleen, Mrs. Jane Goad, Mrs. Virginia Parker, Mrs. Georgia Grizzard, Miss Lucille Anglin, and two guests, Mrs. Ethel Reynolds and Tommy May.

Frohardt Parents See Stage Play

Students of William Snedecor's language arts class at Frohardt School presented a play, "Aunt Min Drops In," at the school Tuesday evening in lieu of the monthly PTA meeting.

Mrs. Mary Fehrman, PTA president, welcomed the parents and friends.

Students participating were: assistant directors, Tammy Holmes, Aleta Kovach, Theresa Tingley and Kathy Logan; publicity chairmen, Lori Winters, Connie Corzilius, Patty Engleman, Diane Parsaghian, Nancy Forys and Nancy Melton; program chairman, Rebecca Vartan, Ann Langley and Barbara Thomas; costumes, Cathy Logan, Theresa Tingley and Ann Langley; and finance chairman, Eddie Szczepanik.

Snedecor was director and assisting him was Miss Carrie Cullison, a sixth grade teacher at Frohardt.

Members of the cast included Wendy Schneider, Sherrie Forguson, Michelle Smith, Beth Mobley, Kevin Worster, John Busch, Todd Cunningham, Richard Roth, Connie Corzilius, Laurie Wright, Eddie Szczepanik, Lynn Fehrman and Mark Buenger.

Room attendance prize was won by Miss Vivian Zang's sixth grade class. Fourth grade room mothers, Mrs. Wanda Farrell, Mrs. Joyce Toussaint, Mrs. Jewel Backs, Mrs. Kitty Bloodworth, Mrs. Beverly Krause and Mrs. Sandy Cuvar, served refreshments under the direction of Mrs. Doris Gauen, room mother chairman.

The PTA will sponsor a family skating party Monday, Feb 2, at the Stardust roller rink. A regular PTA meeting will be held at the school Tuesday, Feb. 17.

2 from Caseyville Hurt in Accident

Two Caseyville residents, who sustained injuries in an auto accident occurring about 9 p.m. yesterday, were treated at St. Elizabeth Hospital and released. Details of the mishap were not available.

Mrs. Betty Reed, 25, of Caseyville, was treated for contusions and abrasions to the forehead and right arm and underwent x-ray of the spine, right arm, shoulder and skull. Her husband, John Reed, 29, treated for contusions of the left knee, was examined and also released.

Serving with 101st

Army Pfc Michael R. Jaimet, 20, son of Mr. and Mrs. James B. Jaimet, 2707 Center street, has been assigned to the 101st Airborne Division (Airborne) in Vietnam as a rifleman.

Cochrane-Wolf Agency To Be Incorporated

Sam Wolf of 21 Bermuda lane, is purchasing the assets of the Miller-Wolf Real Estate Agency, located for the past 15 years in the Bellemore Village shopping center, and will form a corporation with J. C. Cochrane to handle real estate, insurance sales, bonds, real estate consultant, property management, leases and appraisals.

The new corporation is to be known as the Cochrane-Wolf Agency and will start on Feb. 1 with offices at 1506 Johnson road.

Carl E. Miller, who also is in the Miller-Wolf Agency, will be associated with the American National Bank in a newly-formed real estate department on a part-time basis. The Miller-Wolf firm is being dissolved.

MORE ABOUT

Air Board

Edw. Edgerley jr., vice-president of the consultant firm of Ryckman, Edgerley, Tomlinson & Associates of St. Louis, hired to study air pollution problems here.

Urges Full Staff

The firm's recommendation was for employment of a full-time staff of a technical secretary, engineer or chemist, secretary, part-time technician and for equipment and supplies and incidental costs that would amount to $50,000 a year.

The Air Pollution Control board, with its part-time staff, spent $6500 last year and with a $14,000 budget this year is expected to spend even less. Local Air Pollution costs here have been 18 cents per capita, compared to the federal government's recommended amount of 25 to 40 cents, the report pointed out.

Based on the federal average per capita loss resulting from air pollution of $65 per person, Granite City's total would be $2,600,000 a year, the report stated.

Henry Bieniecki, chairman of the city clean air board, said the report would be studied and a decision would be made by the board at a meeting early in February for recommendation to the city council.

Complaints Mailed

Prof. Hoelscher reported to the board that Union Division of Miles Laboratory has completed a phase of its abatement program by rebuilding the fibre drying stack at the plant. He added that letters of compalint have been sent to Granite City Steel Co. in recent weeks concerning apparent standard violations at the coke ovens of the blast furnace plant. A malfunction of coke ovens was blamed for one complaint.

It was noted the state air pollution control agency is discouraging local agencies and is planning to withdraw exemptions already issued to municipalities. Local board members noted the state agency was to retain full air pollution control, but lacks the personnel to carry out any enforcement program.

MORE ABOUT

Women Surprise

Charles streets where loot included $3 in coins, 30 packs of cigarets, five decks of playing cards and a book of blank checks, it was reported to police at 7 p.m. Tuesday by Ed Kube. The door was in a hallway that leads to adjoining apartments, police said.

Granite City police reported this week that in addition to $700 taken from the safe at Graham's Book store were eight American Express money order books, with 20 money order blanks in each book.

Burglars entered the store Sunday night or early Monday from a vacant upstairs apartment through an opening in the floor and fled through a basement exit.

A white wrought iron bench was stolen from the yard at the home of Marie Prather, 3123 Princeton drive, it was reported to police Monday evening.

Stolen Auto Found

Mrs. Mary Daudermann of Collinsville reported at 6 p.m. Tuesday the theft of a beige foreign station wagon from a parking place at Bellemore Village Reese Drug store, and 10 minutes later, the car was found at the rear of the Bellemore Village Tri-City Grocery. She had left the keys in the car while she had gone into the drug store and the keys were missing when the car was located by police. Witnesses said they saw a colored youth and girl leave the car at the rear of the grocery. Police said the car was owned by Reese Drug store.

Sp/5 Ronald Keys of St. Charles reported to police Tuesday afternoon that his auto had been stolen from the Granite City Army Depot. He said it was a 1965 beige two-door.

WILSON PARK ESTATES
DISPLAY HOMES
OPEN DAILY

STRAUSS' MEN'S STORE
1331 NINETEENTH STREET GRANITE CITY

GOING OUT OF BUSINESS

AFTER 33 YEARS

Every ITEM MUST GO!

FIXTURES FOR SALE!

Buy Now While Our Stock Lasts! Everything Goes Regardless of Price!

MORE DRASTIC CUTS!
50% OFF
SWEATERS
KNIT SHIRTS

40%-50% OFF
• SUITS • TOPCOATS • SPORT COATS

SHOES SAVE! SLACKS SAVE! JACKETS SHIRTS
WALLETS UNDERWEAR HOSIERY

STRAUSS MEN'S STORE
1331 19th St. Granite City

ALL SALES FINAL -- NO REFUNDS

STOCK # 1788
MAVERICK
2 Dr. 6 Cyl.
Medium Ivy Green
600 x 13 Tires
Black Blazer Trim
$1995.00

STOCK # 1720
TORINO
4-Dr., V-8, Pastel Blue, Select Shift, Cruise-O-Matic, Visibility Group, Clock, White Tires, P.S., Power Front Disc Brakes, Air Conditioner, radio, tinted glass, wheel covers.
$3299.00

STOCK # 1558
Galaxie 500 4-Dr.
Britany Blue, V-8 engine, all vinyl trim, select shift, Cruise-O-Matic, visibility group, white tires, body side moulding, P.S., power front disc brakes, air con., radio, rear seat speakers, tinted glass, wheel covers.
$3299.00

STOCK # 1518
New 1969 Custom 500
4-Dr., bright exterior mouldings, 390 V-8 engine, vinyl trim, Cruise-O-Matic, white tires, power steering, air cond., radio, wheel covers.
$3099.00

STOCK # 1804
MUSTANG
2 Dr. Hardtop
250 CID 6-Cyl. Engine
Vinyl Hi-Back
Bucket Seats
Colored - Keyed
Carpeting
Floor Mounted
Shift Lever
Instrument Gauges
Belted Tires
Light Ivy
Yellow Color
W.W. Tires
Radio — Colored
Keyed Mirrors
Wheel Cover—Ivy Trim
$2695.00

SEE
JIM PARKER
TED DINEFF
R. E. (Red) BAKER
CHAS. ADAMS
B. E. Hohlt Inc.

Masquers Present 'Tea & Sympathy' Friday, Saturday

John Harizal, 16, a junior at Granite City high school, will have the lead role of Tom Lee in the Masquers, Inc., Madison county's only musical and dramatic group, next presentation, "Tea and Sympathy," Friday and Saturday, Jan. 23-24 at Webster junior high school in Collinsville.

Curtain time is 8:15 p.m. and tickets may be purchased at the door for $1.50 for adults and $1 for students.

The dramatic show will be given at the Granite City high school on Saturday, Jan. 31, at 8:15 p.m.

Mayor Proposes GC Sewer Code, Sewer Department

A Sewers and Sewage Disposal Code for the city of Granite City was distributed Monday night to Granite City council members by Mayor Partney for study and recommendation.

The code calls for a superintendent of sewers with a department that would function from the sewage treatment plant rather than the street department.

Partney explained the treatment plant superintendent would serve as superintendent of sewers and that a three-man crew should be able to handle the sewer tasks.

"What we need is a system to prevent sewer breaks—sewer cleaning every day and a full-time maintenance staff to carry out the task.

Early Detection

"This procedure is followed in other cities. The first place that any sewer break can be detected is at the treatment plant where the sand shows up. Then the staff can begin the job of backtracking to find the location before the damage becomes too expensive.

"If you recall," the mayor continued, "such a program was recommended back in 1960-61 when we had a series of costly sewer breaks. We didn't have the treatment plant then."

Under his economy program, the mayor proposes in addition to police and firemen layoffs, the transfer of three street department men to the sewage treatment plant where funds are available for salaries under special funds without touching the city's general funds.

Even with a stall in the layoffs through issuance of tax anticipation warrants, the mayor proposes establishment of a sewer department.

At Monday night's council meeting, Nonn opposed the proposed transfer of three street department men to the sewage treatment plant for sewer maintenance work. "I don't see how three men can do the job. He suggested the department be established with an experienced sewer maintenance man as superintendent, working out of a city building in West Granite.

"You shouldn't cut the street department. The streets even now are a disgrace. There's not enough men in the street department now. People are not happy with the streets.

"You'll also have trouble transferring street department members who are in the Teamsters and Laborers Union in the street department, who would go to the sewage treatment plant where the Operating Engineers have jurisdiction," Nonn told the mayor.

Union Officials Consulted

The mayor said he had already been in conference with representatives of the unions involved in the proposed transfers.

He added that unless a regular program of sewer cleaning and maintenance is started immediately, the city can expect further sewer troubles with the spring rains. "We should have done something back in 1960," the mayor said.

The mayor reported to the council that communications are being made with an East Coast firm that holds $660,000 of the Nameoki area sanitary sewer bonds in hopes arrangements can be made to alter the bond issue ordinance to allocate surplus funds for sewer maintenance.

"The bond seller in Chicago is helping and is contacting other bond holders," the mayor reported.

The mayor's code calls for preservation of public health, safety, welfare and convenience through charges and rates for use of the sewers with the funds to be used for maintenance and operation of the system.

The fees would be the same as specified in the Nameoki area sanitary sewer and sewage disposal ordinances.

In the future it would be forbidden for any property owner to connect any system to drain any storm water into sanitary sewers, including downspouts.

The mayor said it is an absolute necessity to keep storm water out of sanitary sewers, especially those lines in the Nameoki area, where capacities were not designed for storm water.

4 Radar Arrests

Granite City police radar patrolmen ticketed four motorists Wednesday in the 2500 block of Madison avenue. Charged with speeding were William Scott, 2448 Adams street; Norman Fischer, 3964 Lake street; Danny Roland, 1342 Meredian street, and Kenneth Yeager, 2910 Palmer avenue.

United Fund Awards Banquet Set Feb. 3

The 13th annual membership and awards banquet of the Tri-Cities Area United Fund will be held at 6:30 p.m. Tuesday, Feb. 3, at Sunset Hills Country Club.

United Fund President Henry Karandjeff announced that Charles Powell Whitehead, former president of General Steel Industries, will be the guest speaker.

Reservations now are being accepted at the UF office.

GO TO CHURCH ON SUNDAY

ICC Hearings on Water Rate Rise to Resume

The Illinois Commerce Commission plans to resume hearings in mid-February in the request of the East St. Louis & Interurban Water Co. for a 47% increase in water rates, but meanwhile has granted the Alton Water Co. a 24.6% rate boost which will raise the average monthly bill from $5.71 to $7.42 for thousands of home users.

Announcement of the rate increase was followed by assurances of Alton Mayor Paul Lenz that the city will take immediate steps to buy the water company. The Alton Water Co. originally sought a rate increase of 43.7% in petitions filed with the ICC in February 1969.

The East St. Louis & Interurban Water Co. which serves the Quad-City area, East St. Louis and much of St. Clair county petitioned the commerce commission for a 47% commission but has encountered stiff opposition from most of the communities in the area.

Registration Drive For Primary Opens

A series of special registration centers in the Quad-City area has been arranged by County Clerk Eulalia Hotz to facilitate registration of new voters and revision of existing registration records for the March primary election, it was announced today.

Miss Hotz said the registration centers will be conducted at various dates in different locations throughout the Quad-City area to save voters the inconvenience of making a trip to Edwardsville to register or change voting records. The centers will be conducted until Feb. 16, deadline for registration for the primary balloting.

First of the centers will be conducted tomorrow, with one scheduled at the First Granite City National Bank from 4 p.m. to 7 p.m., and at Maryland Bi-Rite Market, 2205 Pontoon road, from 1 p.m. to 7 p.m. Another is scheduled tomorrow in the Tri-City Grocery, 400 Broadway, Venice, from noon to 7 p.m.

GC Steel Appoints New District Sales Manager

Steve C. Fitzgerald has been promoted to district sales manager at Moline, Ill., for the Granite City Steel Co., it was announced here today by John A. Leschen, vice-president of sales. Fitzgerald has been manager of service center sales.

The Moline district office sales force serves manufacturers and other users of the company's flat-rolled steel products in the northern half of Illinois and Iowa. Fitzgerald succeeds James E. Carr who retired earlier this month.

Charged at RR Crossing

Maynard Stark, 2717 Sunset drive, was ticketed Monday by Granite City police on a charge of driving around a lowered railroad crossing gate on Pontoon road.

Effort to Force Levee Board Vote Fails

There will be no election this year for a member of the board of trustees of the East Side Levee and Sanitary district to fill a vacancy, County Clerk Eulalia Hotz said yesterday.

Miss Hotz said the period in which an election could be called by Gov. Ogilvie to include the levee district election in this year's primary and general elections had expired Monday when she received certification of candidates for preparation of ballots from the secretary of state's office at Springfield.

In the absence of a writ of election issued by the governor, Miss Hotz said, her office has no authority to conduct such an election.

As a result, the names of three candidates — two Democrats and one Republican—who filed nominating petitions with Miss Hotz's office during the December filing period, will not appear on the ballot and the levee district board of trustees will continue operating with only four members. Three of the members are from St. Clair county, and one, William "Mike" Ebersoldt of Venice, from Madison county.

Vote Again in '72

The next regular levee district election is not scheduled until 1972 when five board memberships will be subject to balloting in both the primary and general elections. Under state law, however, the governor may appoint a member of the board of trustees when their is less than a year of an unexpired term remaining.

A move to force an election this year was based on reports of state election statutes that require such an election if candidates filed. The statute, which never was identified by attorneys or political leaders who promoted the move, was said to require the county clerk to call the election in the face of filings by candidates.

As a result, petitions were circulated in behalf of Paul Zupan of Granite City, who was said in political circles to have the backing of Dick H. Mudge of Edwardsville and Richard Allen of Granite City. Zupan was defeated in a bid for the levee board post in 1968.

Word of the action got out and the Democrats aligned with the Venice-Madison organized circulated petitions for Walter D. Greathouse of Granite City, while Republicans circulated petitions for Edward Werner of Granite City, who also made an unsuccessful bid for the levee board in 1968.

Sought Legal Opinion

All three of the candidates filed the petitions on the final day of the filing period. Miss Hotz accepted the petitions but said the fate of an election hinged upon a legal ruling as to what authority her office had in conducting such an election.

She sought a legal opinion from the state's attorney's office, but no ruling had yet been given when the period for certification of candidates expired.

The levee board vacancy resulted from the death last year of Joseph Grant of Granite City, who was re-elected to a four-year term in 1968. With Ebersoldt, Grant represented Madison county and the two made up this county's representation on the levee board of trustees.

Firemen at Lumber Blaze Praised For Saving Homes

Residents in the vicinity of the Emmitt Jones Building & Supply Co., 1631 Minerva avenue, which was destroyed by fire last Saturday night, this week praised the promptness and efficiency of firefighters who battled the flash fire in sub-freezing temperatures as almost certainly responsible for saving many homes in the immediate area.

The Long Lake volunteer fire department, aided by firemen from the Mitchell volunteer unit, were at the fire scene for 24 hours and continued to play at least one line of water on smoldering embers through Monday.

One man who called the Press-Record office but did not give his name said he thought the firemen deserved "a lot of praise for saving the rest of the block." He said the flames whipped so high they easily could have spread to homes immediately adjoining the lumber yard property.

A woman who lived near the fire scene told reporters that "everyone should know what a good job the firemen did. They saved a lot of property."

Emmitt Jones, owner of the business, estimated damage at $60,000. Three trucks and a hi-lift were destroyed in the blaze, along with a full stock of building materials, hardware and lumber, Jones said.

The business has reopened at 759 East Chain of Rocks road in quarters formerly used as a warehouse. Jones said he does not plan to rebuild at the Minerva location.

Annual Electric Farm Clinic Slated Jan. 27

Illinois Power Co. will hold its second annual "electric farm clinic" from 9:30 a.m. to 3 p.m. Tuedsay, Jan. 27, at the Sunset Hill Holiday Inn, Carl E. Mathias, service area manager, has announced. Latest electric labor-saving methods and equipment for farming will be presented.

Topics to be discussed are generators and distribution of electricity, residential electric heating, infra-red electric heating, modern farm lighting, bin drying and storage, continuous flow drying and total electric drying. Question periods are planned, and there will be special afternoon sessions for ladies.

LIST WITH COCHRANE
"IT'S SOLD"

Mrs. Epperson, 87, Dies at Nursing Home

Mrs. Elizabeth Epperson, 87, formerly of St. Louis, an aunt of two Granite City residents, died at 1:30 a.m. Wednesday, at the Pleasant Rest Nursing Home in Collinsville where she had been a patient for six years.

A resident of St. Louis most of her life, she was born in Baden, Mo. She was a member of a Presbyterian Church in St. Louis.

Mrs. Epperson had been employed at City Hospital, St. Louis for five years prior to retiring.

Her husband, Maurice Epperson, died in 1960.

Surviving are a niece, Mrs. Emma Gobble, and a nephew, Paul Lampe, both of Granite City.

Funeral arrangements are given in today's obituary column.

Sunday Services

"Speak ye every man the truth to his neighbor; execute the judgment of truth and peace in your gates." These words from Zechariah in the responsive reading of the Lesson-sermon on "Truth" will be read at the 10:45 service at the First Church of Christ, Scientist, 2560 Delmar avenue, this Sunday.

Enters Cochran Hospital

J. W. Poeling, 2416 Edwards-street, entered Cochran Veterans Hospital in St. Louis Tuesday to undergo treatment.

FABRICS of all kinds at LOWER PRICES
CHARGE ACCOUNTS
Bankmark
CLEARANCE
Shoppers CHARGE Service
SALE STILL GOING ON!
SOME FABRICS ARE NOW IN LIMITED QUANTITIES, BUT THERE ARE STILL MANY SUPER VALUES!
AT 99¢ yd. - $1.98 yd. - $2.98 yd.
SPRING FABRICS
In All Their Vibrant Colors
COMPLETE DISPLAY
SAVE MORE On Decorating
DRAPERY, SLIP-COVERINGS & UPHOLSTERY MOST PRICED AT CLOSE-OUT PRICES
OPEN UNTIL 9:00 P.M. NIGHTLY, EXCEPT EAST ST. LOUIS
THE FABRIC STORE
Nameoki Village Shopping Center 451-7775 Granite City
Also • Eastgate Plaza, East Alton • Montclaire Shop. Ctr., Edwardsville • Downtown, East St. Louis

CASH BUYER
In This Area for Short Time
WANTS YOUR
BUSINESS OR COMPANY
Minimum Annual Gross
(APPROX. $500,000)
CALL IMMEDIATELY
452-5346

LAST WEEK OF OUR GREAT
January clearance sale
FEDER & HUBER FURNITURE
MANY HAVE COME AND BOUGHT JANUARY CLEARANCE BARGAINS. WE HAVE ADDED MORE.
REMEMBER -- FLOOR SAMPLES, DISCONTINUED STYLES AND SURPLUS STOCK ARE INCLUDED . . .
SOME PIECES ARE ONE OF A KIND. DON'T WAIT -- BUY NOW AND SAVE . . . CREDIT AVAILABLE.

LIVING ROOM CLEARANCE

	REG. PRICE	CLEARANCE PRICE
SOFA— 3 Cushion Traditional Nylon Brocatelle "T" Foam Cushions	$229	$189
MODERN 3 CUSHION SOFA— Covered In Plaid Vectra, Zippered Foam Filled Cushions	$239	$199
MODERN SOFA— Loose Pillow Back 3 Cushion Tweed Cover	$249	$199
MEDITERRANEAN 94" COUCH— Antique Gold Velvet Cover. Carved Front Posts	$299	$249
DAVENPORT AND CHAIR— Early American, Nylon Tweed. Zippered Rubber Filled Cushions. Arm Caps. CLEARANCE PRICE		$229
DAVENPORT AND CHAIR— Modern Nylon Tweed. Davenport Has 3 Cushions. Both Pieces. CLEARANCE PRICE		$198
TRADITIONAL DAVENPORT AND CHAIR— Skirted. Brocatelli Cover. CLEARANCE PRICE		$198

BEDROOM REDUCTIONS

	REG. PRICE	CLEARANCE PRICE
Mediterranean TRIPLE DRESSER, MIRROR, CHEST, PANEL BED— Cane Trim	$499	$399
French Provincial DOUBLE DRESSER, MIRROR, CHEST, CHAIR BACK BED— Fruitwood	$388	$299
Mediterranean DOUBLE DRESSER, MIRROR, CHEST and BED	$249	$199
Solid Oak DOUBLE DRESSER, MIRROR, CHEST and PANEL BED	$359	$299
French Provincial, Antique White, Green, TRIPLE DRESSER, MIRROR, CHEST and BED— Pionite Tops	$349	$299
Mahogany NITE STAND with DRAWER	$39.95	$29.95
Pecan NITE STAND with 2 DRAWERS	$49.95	$34.88
TRIPLE DRESSER w/Twin Mirrors Contemporary, Modern, Walnut	$249.50	$149.95

FLOOR COVERING SALE

	REG. PRICE	CLEARANCE PRICE
Green Tweed CARPET— 9x12	$94.50	$69.50
Blue-Green Tweed Fringed— 6'x9'8"	$71.50	$49.75
Blue-Green Tweed Fringed— 30"x54"	$29.95	$19.95
Gold Nylon CARPET— 9'8"x15'	$139.95	$99.50
9x12 Seamless AXMINSTER RUG	$69.95	$59.95
CARPET— Nylon Blue. 4'x6'	$24.50	$16.95

APPLIANCES

	REG. PRICE	CLEARANCE PRICE
Dominion COFFEE MAKER— (10 Cups)	$15.95	$10.95
Sunbeam COFFEE MAKER— (12 Cups)	$17.50	$12.95
COLOR TV— Motorola 16" with Cart	$389	$349
Revere STAINLESS BOWL NEST— 3 Sizes	$6.95	$2.88
GAS RANGE— Magic Chef. 30" Wide Timer and Clock. Window In Oven Door	$219.95	$179.95

BABY NEEDS

	REG. PRICE	CLEARANCE PRICE
MAMMY BENCH— Black Enamel	$29.95	$19.95
BOOSTER SEAT	$4.95	$3.88
NURSERY CHAIR	$5.98	$4.77
HI-CHAIR— Steel. Large Tray	$10.95	$9.95
CRIB— 6-Year-Size Drop Side. Steel Spring	$32.50	$27.50

CLEARANCE OF DINETTES

	REG. PRICE	CLEARANCE PRICE
Howell Floor Sample 42" ROUND EXTENSION TABLE— Inlaid Top and 4 Wire Back Chairs	$119.50	$79.50
Daystrom 36" EXTENSION TABLE— with 6 Chairs. Floor Sample	$129.50	$69.50
EXTENSION TABLE and 6 MATCHING CHAIRS	$99.95	$79.95
36" Round EXTENSION TABLE— Oak Plastic Top. 4 High Back Chairs	$109.95	$79.95
DINING ROOM SUITE— Italian Style with Cane Trim. Oval Extension Table and 6 Chairs. 61" Breakfront. Fruitwood	$599.00	$499

CLEARANCE OF BEDDING

	REG. PRICE	CLEARANCE PRICE
Deluxe Ortho Cushion INNERSPRING MATTRESS and BOX SPRING— Quilted Both Sides. Full Size Only — Set	$79.95	$69.95 set
Serta Pedic I. S. MATTRESS and BOX SPRING— 8-oz. Tick. Flame Retardant. Sanitized Mattress and Box Spring	$139.00	$99.75
Serta Ortholux CAPRI— Firm. Deluxe Construction. Quilted. By The Set For	$119.00	$99.00
Hollywood Ensemble INNERSPRING MATTRESS— BOX SPRING, HEADBOARD On Legs. The Set Is CLEARANCE PRICED AT		$59.95

TABLE CLEARANCE

	REG. PRICE	CLEARANCE PRICE
French Provincial, Wood or Formica Marble Tops, Mersman, Lamp or Cocktail	$49.95	$39.95
WEDGE TABLE— Walnut. Formica Top	$19.95	$14.95
Lane Commode LAMP TABLE— Formica Top. Has Drawer	$39.95	$19.95
Mersman DRAWER COMMODE— Marble Top. Italian Style	$59.95	$32.88
HOSTESS TABLES— Pedestal. Marble Top	$39.95	$19.95
COMMODE LAMP TABLES— Walnut. Basket Weave Front	$39.95	$29.95
CABINET COCKTAIL—Sliding Doors Basket Weave Front	$89.95	$69.95
Lane END TABLE— Has Shelf. Walnut	$39.95	$19.95

CHAIRS REDUCED

	REG. PRICE	CLEARANCE PRICE
HOST CHAIR— French Provincial Red Velvet. Cane Sides	$69.95	$48.70
Kroehler HIGH BACK CHAIR— Gold. Reversible Cushion	$99.95	$69.95
French Provincial LOUNGE CHAIR— Brown Brocatelli. "T" Cushion	$89.50	$49.95
RECLINER — Italian Style. Cain Sides	$119.95	$89.95
LOUNGE CHAIR — Early American. Nylon Plaid Foam Cushion	$99.95	$69.00
SWIVEL ROCKER— Red. Early American Print. Winged	$89.50	$69.50
CRICKET CHAIR— Tan Print Seat and Back	$19.95	$14.88
High Styled CANE BACK CHAIR— High Back. Loose Seat Cushion. Pillow Head Rest	$109.95	$78.40
Contemporary Modern HIGH BACK CHAIR— Rubber Cushion. Green-Blue Print Cover	$99.95	$69.95

MISCELLANEOUS

	REG. PRICE	CLEARANCE PRICE
MED. TRAY LAMP— Wrought Iron Trim	$49.95	$29.95
MED. TABLE LAMPS— Wrought Iron Trim	$29.95	$19.95
MODERN TABLE LAMP— 32" Ceramic Base	$7.95	$5.99
HUTCH — Solid Cherry. 30" with 3 Drawers Across Bottom	$79.95	$29.95
CONSOLE CABINET — Fruitwood and Antique White. Mersman	$69.95	$49.95
CREDENZA — 60" Antique Green. Woven Door Fronts	$99.95	$79.95
Early American 8 DAY CLOCK— Overlay Scenes	$24.95	$14.95
CRADLE END TABLE Pine	$27.50	$14.75
SEWING CABINET— Pine	$37.50	$19.95
Bradley POLE LAMP— Satin Brass. 3 Bullets	$24.95	$16.88

FEDER HUBER
FURNITURE CO.
1908 STATE STREET • GRANITE CITY, ILLINOIS
FREE PARK! Rear of Store
LIBERAL TERMS

Glenview & East Granite

MRS. DORIS STOTZ
2571 Hodges Avenue
876-8044

SERVICE TEAM TO MEET

Mrs. Vivian Davis, 2829 Dogwood drive, chairman of Neighborhood Three Girl Scout leaders, has announced that a neighborhood service team meeting will be held at her home Monday at 12:30 p.m. Troop organizers and consultants are to bring forms concerning their assigned troops.

Plans are to be made for a 9:30 a.m. meeting at St. John's United Church of Christ, where Niedringhaus school Brownie leaders will serve refreshments. Mrs. Rita Ahlers will be hostess for the service team meeting.

* * * *

BIRTHDAY LUNCHEON

Mrs. Vivian Davis, 2829 Dogwood drive, was complimented with a birthday luncheon and party given by the Octavians birthday club Tuesday afternoon in the home of Mrs. Doris Stotz, 2571 Hodges avenue. The honored guest was presented with a gift from the members as they sang "Happy Birthday."

The hostess utilized a yellow, white and green color scheme with a large decorated cake accented with daisies serving as centerpiece. Streamers of daisies and greenery on a green and white runner completed the table appointments.

The club discussed a trip to St. Louis next week. A noon luncheon was served to the honoree, her daughter, Carol Ann, and Mrs. Mary Fryntzko, Mrs. Lorraine Gilmore, Mrs. Jo Ann Jarrett and daughter, Ann Marie, Mrs. Ginny Marlette, Mrs. Ella Minick and Mrs. Shirley Murphy.

* * * *

MARSHALL TROOP MEETS

Brownie Troop 492 of the Marshall PTA was entertained by three Junior Girl Scouts at a weekly meeting Tuesday afternoon. The troop met with Mrs. Verna Kidman, 2916 Faith avenue, and Mrs. Faye Wentz in the Kidman home.

A flag ceremony was held and the Brownies sang their smile song. Mrs. Kidman announced that a mother's meeting will be held in her home next week to discuss a change in troop regulations.

Scouts Donna Stout, Debbie Dutton and Kathy Nunn of Troop 704, led by Mrs. Vivian Davis, taught the Brownies several games. They volunteered to return next week to help make bird feeders.

The meeting adjourned with a friendship circle and singing of "Taps." Answering roll call were Laurie Hollaway, Carol Ann Kidman, Jackie Morris, Janet Nunes, Lisa Piquard, Kim Ragan and Sharon Werner.

* * * *

TROOP 528 ELECTION

The District Four "thinking day" program wis discussed by Borwnie Troop 528, sponsored by the Niedringhaus PTA, at the school Tuesday. The troop met with Mrs. Beth Caffrey and Mrs. Jean Holder, assisted by a former leader, Mrs. Rosalie Portell, and Mrs. Julie Matoesian.

An election was held, and the new officers are Martha Portell, president, Mary Ellen White, treasurer, and Carla Mitchell, secretary. At a needlecraft session, the Brownies worked on embroidery stitches on quilt blocks.

Mrs. Caffrey announced that a "thinking day" practice session will be held next Wednesday at Niedringhaus Methodist Church from 3:30 to 4:30 p.m. and every Wednesday until the Feb. 22 program, with Mrs. Mildred Hoelscher teaching a song and dance. Two girls were selected to represent the troop.

A prospective member, Debbie Ovies, was welcomed. Refreshments were served by Karen Holder. Others present were Jo Ann Curtis, Mary Earney, Gena Fox, Beth Gollinger, Kim Grammer, Gretchen Hoelscher, Twyla Lathrop and Georgia Matoesian.

* * * *

WMS HOLDS SHOWER

The Women's Missionary Society of Grace Baptist Church gave a linen shower for one of its members, Mrs. Pauline Keel, who suffered losses in a recent fire, Tuesday evening at the church.

Mrs. Ruby Williams and Mrs. Lenore Welty were hostesses for a game peroid and prize winners were Mrs. Betty Welsh, Mrs. Pat Garland, Mrs. Beverly Fanning, Mrs. Merle Price, Mrs. Jerri Childers, Mrs. Frances Thomas, Mrs. Irene Kessler and Mrs. Joyce Kotoff.

Following the opening of gifts, prayer was offered by Mrs. Williams and refreshments were served to those mentioned and Mesdames Shirley, Millikin, Jo Ann Patterson, Sue Burkhart, Josephine Harper, Rosa Williams, Bonnie Tidwell, Wilma Parker, Helen McKinney and guests, the honoree's daughter, Karen, and Lisa Williams.

* * * *

TROOP SOLAR STUDY

The Saturn Patrol conducted a flag ceremony to open a meeting of Junior Girl Scout Troop 709 at the home of the leader, Mrs. Vivian Davis, 2829 Dogwood drive, Monday afternoon.

The scouts discussed the "thinking day" program Feb. 22 and Donna Stout and Lisa Camp were chosen to present the troop in the entertainment portion of the annual program. Also discussed was a skating party.

During a solar study, the members participated in research on "What Is a Star?"

Badge requirements were completed by Kathy Nunn, citizen and backyard fun, Lisa Camp, citizen, community safety and hospitality, Shelley Edwards, citizen, Kelly Cottrell, troop dramatics and water fun, and Karen Hoover, home, health and safety and needlecraft.

Others attending were Brenda Beide, Connie Funkhouser, Debbie Grady, Vicki Kelley, Donna Keif, Janet Kaempf, Christi Kramer, Dorothy Mann, Sandy Miller, Carla Morris, Vickie O'Shia, Kim Page, Linda Painter, Linda Parish, Vickie Presswood, Robyn Sides, Nancy Stephens, Linda Viensic and Carolyn Wilson.

* * * *

DELEGATES SELECTED

Cadette Girl Scout Troop 231, upnder the deriction of Mrs. Vivian Davis, 2829 Dogwood drive, held a weekly meeting in the leader's home Monday evening. The opening was led by Carol Jacobson and Rita Ann Ahlers.

The troop heard reports from Rita Ahlers on civil courts and naturalization and from Kitty Chapline on a bake sale to be held Feb. 14 at Schermer's Market in Madison. Work contined on the child care and creative writing badges.

Cadettes selected to represent the troop at the Feb. 22 "thinking day" program were Kitty Chapline, Rita Ahlers, Rene Chenevert, Susan Kelly, Karen Lee and Mary Earls.

Suggestions were offered for a Cadette event for the fall of 1970. It will be discussed at a District Four Cadette meeting at the Davis home Feb. 5 at 7 p.m.

Mary Earls and Carol Jacobson gave demonstrations on first-aid and the troop discussed a dance March 14 at the community center.

The leader supervised a discussion of the social dependability challenge; those ready for the challenge will be in charge of an international party Feb. 23. Parents will be invited.

* * * *

OUTING BY TROOPS

Junior Girl Scout Troop 704 of the Webster PTA, led by Mrs. Mae Lee, and Troop 941 of Sacred Heart school, with the leaders, Mrs. Toni Soellner and Mrs. Shirley Sobolewski, held a bowling party Monday afternoon at the Bowland lanes.

Asissting were Mr. and Mrs. James Griffin, Mrs. Carol Brinkley, Mrs. Valara Schorfhiede, Mrs. Betty Van Gilder, Clyde Lee, Mrs. Genevieve Hellrich, Mrs. Elsie Flach, Mrs. Cassy Hagnauer, Mrs. Rose McGowan and Misses Karen Lee and Linda Long.

Scouts going from Troop 941 were Loretta Lapinski, Laura Sobolewski, Pamela Broyles, Carla an Mary Ellen Hagnauer, Robin and Sherrie Hendricks, Lee Mang, Ellen and Cynthia Zielinski, Roslina Soellner, Pam and Carol Vasquez, Mary Ribbing, Ellen and Cynthia Hellrich, Patricia Mueller, Marie Flach, Mary and Patricia McGowan and Barbara Hoffman.

Troop 704 participants were Hope Lee and Kimberly and James Griffin, guests and Scouts Mary Kay Chapline, Tammy Coberly, Enid Cox, Dannia and Tammy DePew, Tammy Fritts, Carole Griffin, Carmen Johnson Carina Kuhn, Karol Lee, Donna Long, Anita McGee, Linda Pool, Pam Sartin, Shelley Siebert, Becky Schorfeide, Leisa Tervasi, Karen Tolan, Cheryl Brinkley, Julai Forys, Janice Van Gilder, Susan Welty, Pam Williams, Vickie Williams and Patty York.

Arlington Heights News

MRS. FAYE HESTER
64 Karen Drive
931-2415

BROWNIE TROOP WILL VISIT COLONNADES

Brownie Troop 1156 of Lake school met Tuesday afternoon in the school kindergarten room for a weekly meeting.

The pledge to the flag and the Brownie promise were led by the new president, Brenda Hudson, after which the new secretary, Dana Buer, called the roll.

Answering roll call with their favorite winter pastimes were Julie Adams, Dana Buer, Shari Christ, Cindy Granger, Melody Hand, Tammy Hanfelder, Brenda Hudson, Beverly Jones, Robin Lorentz, Marsha Madison, Debra Nation, Shelly Pohlman, Lori Ramsey, Rebecca Rawden, Sharon Sackett, Barbara Seifried, Vicki Singleton, Cheryl Stogsdill, Roma Underwood and Janet Young.

Shari Christ, troop historian, showed the troop members a scrapbook purchased for troop mementos.

During a handicraft period, the girls made automatic bird feeders from aluminum pie pans and milk cartons, under the direction of the co-leaders, Mrs. Mary Lou Hudson, Mrs. Ruth Buer and Mrs. June Ramsey.

Plans were made to make treats for patients at the next meeting. Tentative plans are to take the treats to the nursing home on Tuesday, Feb. 3.

Guests at Tuesday's meeting were Mrs. Francisca Rawden and her son, Marcus, Lila Hudson and Ricky Buer.

Mitchell

MRS. LOIS WEEKS
128 Cynthia Lane
931-1493

ANNOUNCE BIRTH OF SON

Mr. and Mrs. Jerry Martin of Marysville, Wash., formerly of Mitchell, are announcing the birth of their second child, a son born Jan. 7, weighing six pounds. They have named him Eric Patrick. Grandparents are Mrs. Fern Corey of Mitchell and Mr. and Mrs. Warren Martin of Mitchell. Mrs. Martin is the former Janice Corey.

* * * *

ATTENDS FUNERAL

Mrs. Clayton Presley of Presley's market returned home Monday from Lawrenceburg, Tenn., where she attended the funeral of her aunt, Mrs. Mary Sandrell.

* * * *

SURGERY PATIENT

Mrs. Alice Prewett of Lenox avenue underwent surgery at St. Elizabeth Hospital Tuesday.

* * * *

HEIDBRINK-HUNT WEDDING ANNOUNCED

Announcement is being made here of the Jan. 17 wedding in East St. Louis of Miss Carol W. Hunt, daughter of Mr. and Mrs. Thomas Hunt of Granite City, and Chester Harvey Heidbrink, son of Mr. and Mrs. Chester Heidbrink, 4933 Willow lane. The Heidbrinks held a reception after the civil ceremony, attendants for which were Mr. and Mrs. Randy Harper.

The groom graduated from Granite City high school in 1966 and has completed a tour of duty in the Army, serving in Vietnam. He is now employed in St. Louis. The couple will reside in Granite City.

The groom's younger brother, Stephen, is serving in Vietnam and his sister is a Women's Army Corps private at Fort Gordon, Ga.

Out-of-town guests, here included Mrs. Flora Underwood of London, England, Mrs. Hazel Underwood of Florissant, Mo., Mrs. Laura Gillis of Shellsburg, Ia., Mr. and Mrs. William Heidbrink and Mr. and Mrs. Mike Heidbrink of Overland, Mo., Mr. and Mrs. Ervin Heidbrink and family of Florissant and Mrs. Elizabeth Hutyel of St. Louis.

Also present were Mr. and Mrs. Fred Haldeman and the groom's grandmother, Mrs. Theresa Layton, his uncle, Robert Layton, and his sister, Miss Beth Ann Heidbrink.

Retailers Set Annual Meeting for Feb. 4

The 64th annual dinner meeting of the Associated Retailers and Civic Association will be held at 7 p.m. on Wednesday, Feb. 4, at the Rose Bowl restaurant, it was announced today by Arnold Fleishman, president.

Featured speaker will be Robert Burnes, executive sports editor of the St. Louis Globe-Democrat.

Association officers are to be elected and reports are to be heard during the meeting. The Association now has 170 member firms.

Present officers in addition to Fleishman are—Herbert Schermer, vice-president-retailing; Tony Zedolak, vice-president-credit bureau; and Gene Guttin, secretary-treasurer.

Backs into Auto

When she attempted to back up her auto after passing beyond a red traffic signal at Niedringhaus and Madison avenues at 8:40 p.m. yesterday, Mrs. Loretta Rose, 2416 Madison avenue, struck the front of a vericle, operated by Leo C. Sprankle jr., Rural Route One, which had halted in the same traffic lane. Both autos were headed north.

Qualify for Five Years

GC Jaycees Designated A 'Gold Chip Chapter'

More than 300,000 young men between the ages of 21 and 35 years in 6000 Jaycee chapters throughout the country, today are observing the 50th anniversary of the founding of the United States Jaycees.

Included among those celebrating the occasion are Granite City Jaycees whose organization has been designated a "Gold Chip Chapter," which denotes significant achievement in various areas of service for five consecutive years.

Announcement that the local chapter has achieved "Gold Chip" status was made today by Stanley Noe, Granite City Jaycee president and national Jaycee officials. It is the first time a local area chapter has received the Gold Chip Award, making Granite City only the second club in south-central Illinois to achieve the honor.

To qualify for the "Gold Chip Award," Granite City Jaycees were certified a "Blue Chip Chapter" each year since 1965, a fact noted by President Noe, who cited efforts by his predecessors in office—James Burton, 1965-66; Boyd Presley, 1966-67; James Jeffries, 1967-68; and Richard Dawdy, 1968-69.

Requirements fulfilled each year during the five-year period to gain "Gold Chip" status, included:

Used a planned organizational structure as the basis for its operation; planned a year's written program of activities; operated on a planned written budget; used an activation program and completed SPOKE and Spark Plug requirements; operated a year-long program for enrollment of new members; recognized the assistance of Jaycee wives; conducted regular meetings, at least one each month; published a chapter publication; kept adequate records; had representatives at state meetings other than state or U. S. Jaycee officers.

Membership Increase

Other mandatory requirements accomplished on a yearly basis for five years, were increasing chapter membership by 10%; and qualify at least 15 members in a "Speak-Up Program" in a training series through which members address the club.

Adopted and executed a leadership training course and parliamentary procedure program; and participated in some type of religious activities.

Under new rules governing the "Gold Chip Award" winning clubs, the Granite City Jaycee Chapter qualified eight members for the Jaycee SPOKE Award, an honor only bestowed upon a Jaycee member within his first year of joining the organization.

To achieve the SPOKE distinction, a new Jaycee must be a registered voter; work as a chairman or sub chairman on a specific project, making verbal and written reports to the membership; is required to write information for the news media; must recruit a new club member; plus additional credits earned in several optional areas.

A total of 18 local Jaycees also earned the Spark Plug designation for participation similar to SPOKE winners, plus mandatory attendance at 50% of all meetings.

Current membership of the Granite City Chapter stands at 135, an increase of 15 members since June 1, Noe explained.

1st Nat'l. Bank Re-elects; Two Promotions Announced

All fourteen directors of the First Granite City National Bank were re-elected during the annual shareholders meeting on Tuesday, and two new promotions were announced by P. H. Lichtenberger, bank president, following the re-organization meeting of the directors.

EARL DOTZAUER
Promoted

HARRY JOHNSON
Promoted

Earl Dotzauer was promoted from cashier to vice-president and auditor; and Harry Johnson from manager of computer operations, to cashier.

Other officers elected for the new year include Harold R. Fischer re-elected chairman of the board, and S. E. Pershall, chairman of the executive committee.

Officers re-appointed were Paul H. Lichtenberger, president; Melvin C. Wilsmeyer, executive vice-president; Charles L. Gavin, senior vice-president; Harold G. Bauman, vice-president and trust officer; I. J. Pitman, vice-president and comptroller.

Howard L. Etherton, vice-president; Walter K. Gavlik, vice-president; George W. Reeves and assistant Alex Schenhoffer, assistant vice-presidents; and Herbert Camren, Edward Pierce and Edward Uhercik, assistant cashiers.

The fourteen directors re-elected with 57,074 of the 80,000 outstanding shares represented in person and by proxy are:

H. R. Fischer, chairman of the board; Lyle F. Gulley; Howard W. Kaseberg; P. H. Lichtenberger, president; S. E. Pershall, chairman of the executive committee; S. E. Pershall jr.; Carl A. Ranft; John W. Reese; John S. Rendleman; Otto H. Romann; John J. Stolze; Nicholas P. Veeder; Melvin C. Wilsmeyer, executive vice-president; and Marion E. Wilson.

President Paul Lichtenberger in reviewing the year's operations stated, "Results from your bank's operations were again satisfactory, with both gross and net income the highest in the 67-year history of the bank, with net income after taxes showing an increase of 8.4%. Certain changes in the regulations of the comptroller of the currency covering the reporting of income to shareholders and a change in our accounting procedure to make provision for income tax liability on an accrual rather than a cash basis made necessary a restatement of 1968 earnings in our annual report.

"Most gratifying was an increase of $1.282,000 in our deposits at year end. This indicates an increasing awareness and acceptance of the full bank services offered by the bank.

"In the year, ahead we expect to expand our services and will strive for even greater growth. Credit for our growth must be given to our employees for their efforts to give our many customers the best in banking service, as well as to our stockholders and directors for recommending their bank to their friends and associates."

He further stated, "Our demands for loans increased substantially during the past year with loan totals up $3,900,000. In spite of a slowing in the residential construction field our real estate loans increased in excess of $1,000,000.

"As we informed you last year, we have proceeded with the conversion of our accounting procedures to our computer operation. In addition to our checking accounts, we now have our savings, time certificates, Christmas savings and installment loans on our computer and the system is operating to our entire satisfaction".

Lichtenberger also stated that business in the Quad-Cities in 1969 showed a slight increase over the previous year, with indications that the extremely tight money policy dictated by the monetary authorities in Washington is succeeding in the avowed purpose of slowing the rate of economic expansion. It is believed that this trend will continue for at least the first half of 1970. "Unfortunately this policy has not resulted in any reduction of the inflation in the price of goods and services," he added.

"The action of property owners and merchants in the downtown area in endorsing the plan proposed by the Harland Bartholemew Associates for the revitalization of this area is very heartening. This is vital for the future of the city and if the improvements are completed will benefit everyone in the Quad-Cities," the bank president stated.

MORE ABOUT

Former Drug

er, I was just a little guy," Miles said. "The ones with the money stay out of jail." He cited the case of a big-time peddler who would go to Florida when a bust came. "Although indicted in 1964, he had enough money for an appeal bond and is still fighting the case and still on the streets dealing."

Crimes and Drug Usage

Linking crimes of violence to drug usage, Miles said that users of hard drugs, such as heroin, seldom commit violent acts. Speed users are dangerous with the percentage high. Marijuana produces a low violence record, while LSD users normally are considered as "self-inflicting."

All drug users are liable to commit illegal acts to support their habits, he emphasized. Noting that it took him only three days to finally kick the habit, he said the withdrawal period is not the problem, but whether your problem is still there mentally.

"You can give a kid too much and you can fail to communicate with him because you are too busy and he may turn to others who are less busy," Miles said in reply to a question on why young people are turning more to drugs today.

The CYS staff member was introduced by Dr. E. L. Ackerman. Carl E. Mathias, Rotary president, conducted the business session.

All December Fines Reach $38,726 Total

The traffic division of the circuit court collected a total of $38,726 in fines for traffic and ordinance violations during December, Willard "Butch" Portell reported yesterday.

Of the total, $3430 was collected in cases originating in Granite City. Fines for the city of Madison amounted to $510; for Pontoon Beach, $194 and for Venice, $155, the report said.

Collections for the 20 municipalities in Madison county amounted to $23,288. Additional fines included $7466 in county cases, $90 in ICC fines, $7817 in fines for overweight loads and $65 in conservation department fines.

Parked Car Looted

A parked car owned by Curtis Pounds, 2708 Harvey place, Apt. 4, was entered by a thief who stole a bowling ball and bag and pair of bowling shoes valued at $59, it was reported Monday.

Radar Arrest

Marvin A. Parrish, 2119 Lee avenue, was ticketed Wednesday by the Granite City radar squad on a charge of speeding in the 1700 block of Madison avenue at 8:10 p.m.

South Venice

MRS. CHARLOTTE BILBREY
515 Fillmore Avenue
877-6346

HONORED ON BIRTHDAY

Miss Mary Ann Ballentine, daughter of Mr. and Mrs. Harold Ballentine, 1601 Third street, Madison, was guest of honor Sunday evening at a birthday party given by her parents.

She was presented with many gifts and a decorated cake. Music was furnished for dancing, and games were played. A prize was awarded to Miss Katy Brockman.

Refreshments were served to the above and Mr. and Mrs. George Vasiloff, Mr. and Mrs. Olin Rogers, Mr. and Mrs. Chester Prack of Williamsville, Mo., Mrs. Zelma Hart and Mrs. Louise Gunn.

* * * *

NANCY BARR HONORED AT BRIDAL SHOWER

Miss Nancy Barr was guest of honor Sunday afternoon at a bridal shower given by Miss Tiny Young and Miss Mae Rodgers.

Miss Barr, daughter of Mr. and Mrs. Lawrence Barr, 721 Fourth street, will marry Roland Cagle on Jan. 24.

Games were played and winners were awarded prizes.

Cake and punch were served to Mrs. Frances Barr, mother of the bride-to-be, Mrs. Pearl Cage, mother of the prospective groom, Mrs. Sharon Slayton, Mrs. Evelyn Slayton, Mrs. Rosena Barritt, Mrs. Virginia Westbrook, Mrs. Gracelyn Crumb, Mrs. Millie Hanks, Mrs. Janice Barr, Mrs. Juanita Parish, Mrs. Shirley Parish, Miss Linda Craig, Miss Jerri Gray and Miss Brenda Barr.

* * * *

FLOYD PAINTERS MARK THEIR 55TH ANNIVERSARY

Mr. and Mrs. Floyd Painter, 527 Jefferson street, celebrated their 55th wedding anniversary Sunday with a dinner.

The couple received many cards and gifts.

Dinner was served to Mr. and Mrs. Koblitz and son, Vic and Tommy of Caseyville, Mrs. Virginia McDowell and William Long of St. Louis, Mr. and Mrs. David Painter and son, David, of Granite City, Mr. and Mrs. Ralph Painter of Venice, Mrs. Mae Forsythe of Granite City and Mr. and Mrs. Everett Painter of Carrollton, Ill.

* * * *

MRS. BILBREY HOSTESS

Mrs. Charlotte Bilbrey, 515 Fillmore street, entertained Tuesday evening at a monthly get-together of friends who attended Granite City high school together. The group has been meeting monthly for the past 12 years.

A dessert luncheon was served to Miss Maryann Luebbert, Miss Brenda Luebbert, Mrs. Diane Zarlingo, Mrs. Ellie Dillon, Mrs. Joyce Hook, Mrs. Verna Price and Mrs. Ginny Buecker.

Roy Lynn Appointed State Plant Inspector

Roy Lynn, retired safety director for American Steel Foundries, has been appointed an industrial plant inspector for the Division of Factory Inspection and Education of the state Department of Labor.

Lynn, who lives at 2656 State street, and works out of his home, visited the local A. O. Smith Corp. plant with Ronald Anderson, supervisor of the Springfield district on Tuesday and reported the firm and employees work hard at being a safe plant as reflected by a safety record of over 8,000,000 manhours.

READY MIX CONCRETE
CALL LYBARGER
452-3107 or 452-6180

Leaders Prepare for Heart Fund Drive

Mrs. Dorothy Nenninger, 1970 Heart Fund City Chairman of the Tri-Cities Area and Mrs. Lily Chaboude, Heart Sunday chairman for Granite City, are recruting hundreds of volunteers who will canvass the business districts in Granite City as well as residential areas for the 1970 campaign on Feb. 22, Heart Sunday.

Mrs. Nenninger is employed by the Nameoki township office and resides at 2440 Roney drive. Mrs. Chaboude is an employee of Boatmen's National Bank, St. Louis, and lives at 2865 Ralph street. Both are officers in the local B&PW Club. Mrs. Nenninger is recording secretary and Mrs. Chaboude is first vice-president.

Lazenby Photo

HEART FUND DRIVE CHAIRMEN Mrs. Lily Chaboude (left), Heart Sunday chairman, and Mrs. Dorothy Nenninger, 1970 Heart Fund city chairman of the area, going over a map of the city and campaign layout in preparation for the residential and business solicitation to take place on Feb. 22.

RED TAG SALE

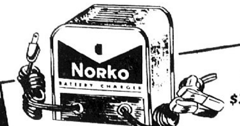

Save $3.80!

BATTERY CHARGER

Compact, easy to carry. Charges 6 and 12 volt batteries at full 1 amp. rate. Ideal for boat and car batteries.

Don't take a trip without one!

REG. $9.75!

$5.95

Hundreds of items Reduced in Every Department! Once-a-Year Sale! Come In and Save!

"DUST-GARD"
FURNACE FILTERS

These clear blue filters are replaceable. They're sanitary, odorless, and they're quickly and easily changed! Non-absorbing, chemically treated to fight bacteria.

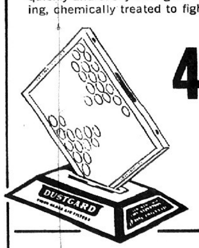

47c

SIZES:
20 x 20 x 1
16 x 25 x 1
16 x 20 x 1
14 x 25 x 1
14 x 20 x 1

BOOSTER CABLE

For instant starting of either 6 or 12 volt stalled cars. A must for every car with automatic shift. Oil, grease, acid and water resistant.

Set of two 8 ft. cables with plastic handles. Fits All sturdy clips for sure grip.

$1.19

Coleman DIAL-TEMP CATALYTIC HEATER

- For heating tents, cabins, boats, duck blinds and outdoor sporting events
- 3,000 to 5,000 BTU
- Silent, flameless and safe
- Runs 18 hours on one filling

Special! $22.95

"ROLL-A-BOUT"
DOLLIES

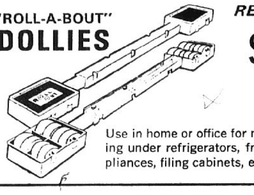

REG. $4.95!

$2.49 PER PAIR

Use in home or office for moving and cleaning under refrigerators, freezers, heavy appliances, filing cabinets, etc.

Coleman
FUEL

Specially formulated for use in Coleman Lanterns, Camp Stoves, Catalytic Heaters. Blended to give top performance, trouble-free operation.

ONE GAL. 99c

Thorsen SOCKET SET

Includes reversible ratchet, 1½" and 5" extensions, 9 various size sockets from ⅜" to ⅞", plus 13/16" spark plug holding socket with neoprene insert.

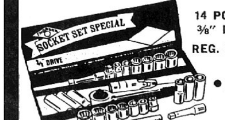

14 PC. SET
⅜" DRIVE
REG. $18.28!

$12.25

- In heavy gauge metal box!

SAVE!
FLOOR JACKS

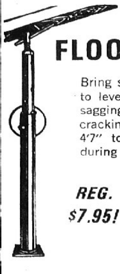

Bring sagging floors back to level, keep roofs from sagging, stop costly plaster cracking. Adjustable from 4'7" to 7'6". Save during Sale!

REG. $7.95! $5.49

LIQUID-PLUMR

- Open up drains and sewers, save on costly plumbing bills

ONE QT. REG. 89¢ 77c

SPECIAL! 12 FT. TOW CHAIN

REG. $3.25!

EASILY ATTACHED TO AUTO BUMPERS

$2.79

SCHERMER XL HDWE.

1918 DELMAR
OPEN 8 A.M. TO 6 P.M. DAILY
MONDAY & FRIDAY 'TIL 8:30 P.M.

4010 PONTOON ROAD
OPEN 8:30 TO 8:30 DAILY
SUNDAY 12 NOON TO 5 P.M.

Pontoon Beach & Stallings

MRS. LUCILLE SOBCZAK
4280 Highway 162
931-2711

KNIGHT PACK THEME

Cub Pack 98 met Tuesday at Stallings school. Webelos, led by Bill Wills, gave a flag ceremony and Assistant Cubmaster Ed Larue presided.

In line with the theme of "Knights of Yore," each den had made replicas of knight costumes. Den Three and Mrs. Nadine Taylor led action songs.

Jimmy Maxfield received the bear badge and a gold arrow and silver arrow and Kenny Hicks was presented the bear book. David Maxfield and Kenny Hicks received denner bars, Richard Jolly and Stephen Steele assistant denner bars and James Rutter, Webelo citizen badge.

Scientist badges went to Richard Taylor and Martin Wills, a service star to Michael Watson and a two-year star to John Sands. Martin Wills graduated to the Boy Scouts in a candlelight ceremony.

Den One, led by Mrs. Jean Ferguson, gave a play, "Knights for Hire." Den Four received a flag for having the most parents present, and will be awarded a pennant for winning the flag three times in a row.

Scout Sunday Feb. 8 was discussed, and the cubs are to attend Sunday school and church in uniform. The blue and gold banquet will be Feb. 16 at 6:30 p.m. at Stallings school; a pot luck supper is planned, and families are to attend.

Pinewood derby cars will be given out, in preparation for the derby March 16. It was noted that Committeeman Edwin Jorgensen is a patient at St. Elizabeth Hospital, and that candy sales by cubs will begin Feb. 1.

Den Four, assisted by Mrs. Barbara Rae, repeated the pack laws and used a "circle of knights" for the closing.

Refreshments were served by mothers of Den Two.

* * * *

BEGINS ARMY SERVICE

Danny Cobb was accepted by the Army and left this morning. He is the son of Mrs. Eula Simmons, Rural Route One. His father resides in Texas.

* * * *

SCOUT TROOP 23 MEETS

Boy Scout Troop 23 met Tuesday evening at the Long Lake firemen's recreation hall with the leader, Leonard Barron, and and new assistant leader, Ray Foret. After a flag ceremony, the scouts made posters for their Jan. 31 chicken fry.

Attending were Stanley and Roger Daigger, Dwight Foret, Larry Green, Pete Fourcalt, John Harper, Ed Kennerly, Danny Kreher, Carl McKay, Randy Mills, Ed Opich, Dave Senior and Richard Jones.

* * * *

NEW MEETING PLACE

Brownie Troop 483 met Tuesday at the home of its leader, Mrs. Sharon Ruffin, where it will meet each Thursday after school instead of at Stallings school. She lives at 17 Tulip lane in Quiet Valley. Co-leader is Mrs. Jackie Meyers.

The girls made hand puppets and decided to attend "Disney on Parade." Present were Lorinda Grasso, Lesa Denham, Dottie Bennett, Robin Jorgensen, Debbie Meyers, Debbie Ruffin and Kathy Hopkins.

859 Employees at Depot Get Pay Raises

Salary increases for Wage Board federal employees were announced today by Granite City Army Depot personnel officials for 859 persons at the depot.

The increases are for all Depot hourly-wage employees as well as those employed by the government in the Illinois-Missouri metropolitan area, including more than 1000 at Scott Air Force base.

The raises, retrocative to Jan. 11, range from 11.4% to 12%, according to word received at the Depot from the Department of Defense in Washington.

The salary increase were the result of a recent survey conducted by the Defense Department representatives in the metropolitan area. The surveys are made periodically to bring federal salaries in line with those paid by private industry for similar skills.

Fire Dept. Inhalator Used on Emergency Run

The Granite City fire department inhalator squad was summoned at 5 a.m. today to administer aid to Leonard Dugan, 68, of 2218 Benton street, who was experiencing breathing difficulties.

Squad members gave assistance about 30 minutes, with Dugan then transferred by ambulance to the Intensive Care Unit at St. Elizabeth Hospital. His condition this morning was reported improving.

GC March Set Feb. 1

Mrs. Carlita Fox is Named Mothers March Chairman

Mrs. Carlita Fox, 61 Carla drive, Arlington Heights, will serve as chairman of the Granite City area's "Mothers Porchlight March" to aid the 1970 March of Dimes campaign, it was announced this week by Mrs. Robert (Patricia) Blankenship and Mrs. Hector (Dolores) Zevallos, local drive leaders.

The traditional door-to-door drive for funds will take place in Granite City and suburban areas on Sunday, Feb. 1.

Mrs. Fox, wife of retired Lt. Col. David V. Fox, former deputy commander at the Granite City Army Depot, today issued an appeal for volunteers to help canvass their own neighborhoods in the one-day drive.

Anyone wishing to volunteer their services may call the mothers March chairman at 877-4085, or Mrs. Zevallos, 876-1625.

Volunteers who have been appointed drive captains in various sections of the community, include:

Mrs. Frank Barunica, Louis E. Whitsell, Mrs. Raymond O'Bear, Mrs. Mary Pranaitis, Mrs. Edward Boxer, Mrs. Rufus LeMaster, Mrs. Matilda Martinez, Mrs. John Petrillo, Mrs. LeRoy Mangiaracino, Mrs. Alice Koesterer, Mrs. James Worthen, Mrs. Mary Boring, Mrs. Robert Cantlon.

Mrs. Maryland Kraynak, Mrs. Gerald Parmley, Mrs. Frank Murphy, Miss Cindy McKinnon, Ruth Ann Hubbard, Mrs. Carol Macios, Mrs. John McCrane, Mrs. Shirley Heath, Mrs. Joyce Skaggs, Mrs. Mildred Strong and Roy S. Kinder.

Volunteers visiting homes on Feb. 1 will leave with the householder, informative literature on problems connected with birth defects, Mrs. Fox stated.

With one great victory—the conquest of polio achieved, the successful March of Dimes partnership of scientists and laymen are moving rapidly and effectively against an even greater destroyer of health and human life—the serious problem of birth defects.

At least 250,000 babies are born with significant defects in the U. S. each year—700 a day, or one every two minutes. Birth defects are the nation's second greatest destroyer of life, after heart disease, claiming 560,000 lives each year, according to the drive chairman.

A total of 60,000 children and adults, plus an estimated 500,000 babies die before birth, as a result of defects. By conservative estimate, some 15 million Americans have one or more birth defects which affect their daily lives. About 1,375,000 of them are pre-school children.

More children are hospitalized for birth defects than for all infectious diseases combined and at least half of all mental retardation is caused by defective prenatal development.

Nearly 3 million persons in the U. S. are mentally retarded because of birth defects, the campaign leaders noted.

In a single decade, physicians clinicians, laboratory investigators, volunteers and contributing public who make up the March of Dimes have developed an unprecedented assault on killing and crippling defects whose conquest had been regarded as hopeless for centuries.

At first, the public was quite unaware of what the new March of Dimes effort was all about, associating the organization strictly with the fight against polio. The Foundation, since 1958, has been aimed at a hidden target—the child who had been kept out of sight and thrust out of mind.

Awakened to the facts about birth defects and the scope of the problem, the public has begun to realize the progress possible through research, improved treatment, correction and preventive measures, Mrs. Zevallos said this week.

Public concern for every child born less than perfect must be enhanced, the co-chairman said. Public support of comprehensive care for today's birth defect victims—and intensive research to find means of preventing defects in the children of tomorrow—must be increased, she added.

"We hope everyone will support our efforts and welcome the volunteer marcher who calls at your home on Sunday, Feb. 1," Mrs. Fox commented.

Glenview & East Granite

MRS. DORIS STOTZ
2571 Hodges Avenue
876-8044

SIXTH BIRTHDAY OF VICKI HOGAN

Vicki Hogan, a daughter of Mr. and Mrs. Roy A. Hogan, 2817 Saratoga avenue, celebrated her sixth birthday with friends and classinates at a party given by her parents in their home Tuesday afternoon. She is a kindergarten student of Wilson school.

The birthday motif, using a ballerina theme, was in pink and white, with a decorated cake centerpiece topped with a miniature dancer. Pink and white crepe streamers and multicolored balloons completed the decor.

Following the opening of gifts, games were played, with all receiving prizes.

Cake, ic ecream and a beverage were served to the honoree, her sister, Amber, brother, Roy II, and Rebecca Antoff, Phyllis Andrews, Susan Bezley, Felicia Brown, Kelly Bushue, Trina Davis, Lisa Ezell, Jennifer Laird, Paula Lambert, Rebecca and Dophene Masters, Tina Margherio, Ramona Warren and Cynthia Wickham.

* * * *

PROGRAM ON JAPAN

Niedringhaus PTA's Brownie Troop 47 discussed a trip to St. Louis and made plans for "thinking day" Tuesday afternoon, led by Mrs. Jo Ann Dix, who was assisted by Mrs. Norma Macios and Mrs. Barbara Schreiber.

The troop participated in a flag ceremony and Mrs. Dix noted that the troop will take part in the annual "thinking day" program Feb. 22, when all troops in Neighborhood Three will represent Japan with a song and dance. Lori Jones and Elizabeth Dehn were selected to perform.

A discussion was held on a Jan. 31 visit to 'Disney on Parade" with Troop 528, led by Mrs. Beth Caffrey. Study of the three "B's" continued and the girls played a table setting game.

Answering roll call with nursery verses were Linda Bell, Jacklyn Bogasian, Stephani Brandt, Mary Ann Colbert, Pamela Gray, Janet Lewis, Karen Macios, Karlene Powell, Sandra Schreiber, Susan Seilheimer, Sandy Thompson and those named.

MORE ABOUT

Loan to City

of new tax money. Say it's $800,000. We pay back the $500,000 and the interest, and even with other income, we''ll be out of money by next September and then have to start borrowing again. City employees are due another $50 a month pay increase next May 1.

"Each year the problem will get worse, and before we know it, the banks won''t lend us any more money, and the taxpayers won't be able to afford the greater interest rates, much less the debt."

Alderman Parmley, who was present for the committee meeting, rmarked, "It's time for the council to get its head out of the sand and do something about the tax rates." He noted that the council has voted down tax rate increases for police and fire prottction and sewer maintenance — all funds that are causing problems. The increased rates would have brought in an estimated $529,000 added tax money, he said.

The first tax anticipation warrant will be $150,000 to $200,000, since the city has funds to operate through March 15, based on a $106,000 monthly payroll and $121,000 monthly expenditures. Other income from sales tax and state income tax amounts to $61,000 to $65,000 a month, but no fees of any amount are expected until city auto licenses become due May 1. Also, $700,000 has been promised by the federal government toward sewer break costs.

The city will not borrow the entire $500,000 at one time in order to save on interest costs.

When the Finance committee members instructed City Atty. Scroggins to prepare the first tax anticipation warrant for next Monday night's council session, Mayor Partney remarked he was not in favor of it and would not sign it. Bank President Lichtenberger said he would ask only for a legal document from the city in order to arrange for the loan.

Present for the meeting were the mayor, Treasurer Rich, Comptroller Stevens, City Atty. Scroggins, Aldermen Moerlien, Robertson, Parmley, Poulos and Morlen and bank officers Lichtenberger and Melvin Wilmsmeyer and Bank Atty. Maurice Dailey.

Windshield Broken

Leonard LeGrand, 2108 East 24th street, reported to police that vandals knocked a two-inch hole in the windshield of his 1959 auto while the car was parked at his home Wednesday.

Nameoki

MRS. HARRIET LOVINS
2332 O'Hare Avenue
877-6936

CRADLE SHOWER

Mrs. Marian Sipole, 1617 Mitchell avenue, entertained at a shower Sunday afternoon in honor of Mrs. Shirley Davis Moslander. Assisting the hostess during the party was her daughter, Gail.

The gift table was covered with a white shawl and was centered with a baby doll. Yellow and green streamers ran from plaques on the wall to the gifts. Miss Karen Johnson assisted the honoree in opening her gfits.

Games were played and prizes were won by Miss Karen Johnson, Miss Peggy Davis, Miss Carla Krauskopf, Mrs. Geraldine Wagner and Mrs. Jerri Malone.

The serving table was covered with a yellow cloth with a white lace overcloth. A large decorated cake served as centerpiece, flanked by white tapers held by flower-surrounded holders. Nut cup favors were small cutouts of infants. Others present were Mrs. Eva Godwin, Mrs. Betty Davis, Mrs. Betty Prince and Mrs. Carol Davis.

* * * *

Royal Ambassadors of Calvary Baptist Church met Monday night with their leaders, Bob Stanton and Bob Williams. A lesson on "Christmas Trees" was given by Stanton.

Danny Stanton opened the meeting with prayer. Boys present who worked on RA manuals were Chet and Jeff Herring, Scott Cathey, Jeff Smith, Russell Jenkins, James and John Borth, Mark Lynn, Terry Gibbs, Timmy Elmore and David Tripp.

* * * *

CARD CLUB MEETS

Mrs. Betty Thompson, 4778 Nameoki road, was hostess to her card club Tuesday evening. Prizes for the evening's games were won by Mrs. Lucy Stucke, Mrs. Eddie Ryan and the hostess.

A dessert luncheon was served to Mesdames Nell Talley, Evelyn Ferre, Marian Hartley and Elva Cook and the prize winners. Next meeting will be Feb. 17 at the home of Mrs. Lois Hoffman, 1620 Clark avenue.

American National Bank Forms Real Estate Dept.

Announcement of the formation of a real estate department at the American National Bank was made during the annual shareholders meeting held yesterday in the bank.

Harold D. Karandjeff, bank president, said the new department will be headed by Carl E. Miller, local real estate broker and partner in a Miller-Wolf Real Estate Co. Miller will join the bank on Feb. 1.

Bank directors elected for 1970 are A. F. Buente, William Kozyak, P. G. Markuly, R. A. Maddox, M. F. Wolfe, E. A. Karandjeff, Hendy D. Karandjeff and Harold F. Karandjeff.

Bank President Karandjeff commented that the bank's growth exceeded 11% during 1969, with the growth in the number of customers in checking and savings deposits exceeding any previous year.

"We are pleased with the results of the year's activities that have resulted from a capable organization of directors, officers and employees to provide good banking service to the customers," the banker stated.

President Karandjeff in discussing the Federal Reserve Board ruling to permit banks to pay a higher interest rate on time deposits, said American National immediately will pay the higher rate of interest permitted on one-year and two-year time deposits.

He added, "In times like these, it is important that American National continue to provide the highest return on deposits to customers as we have in the past and will continue to search for ways to improve its service to customers."

Charged with Speeding

William Hutson, 2559 State street, was issued an arrest ticket on a charge of speeding Wednesday in the 1700 block of Madison avenue.

Amsted Sales, Income Show Substantial Gain

Amsted Industries, Inc., which includes the Granite City plant of American Steel Foundries, had sales of $64,505,000 in the three months ending Dec. 31, up 11% from $58,062,000 last year, Joseph B. Lanterman, chairman of the board, reported to the annual stockholders' meeting in Chicago Tuesday.

Net income for the last quarter of 1969 increased 8% to $1,770,000, equal to 64 cents per share, compared to $1,626,000 or 59 cents per share for the same quarter in 1968, Lanterman said.

The Amsted chief executive also told stockholders that Amsted's unfilled order backlog on Dec. 31 amounted to more than $74 millions, which is about $11 millions, or 18%, higher than a year ago. Earnings in the first quarter of this year are expected to be about the same as last year, but are expected to increase during the last half of the year over those of 1969, barring a significant slowdown of the general economy, he added.

Two Drivers Charged

Two motorists, charged with driving the wrong way on a one-way street at 3 p.m. yesterday were Claude E. Morse, 2708 Buxton avenue, and Fred A. Nichols, 2241 State street. Both tickets were issued on Iowa street at Nameoki road.

Sen. Smith to Address Manufacturers' Dinner

U. S. Senator Ralph T. Smith will address the 56th annual dinner meeting of the Manufacturers' Association of the Tri-Cities, tomorow evening at the St. Louis Club in the Pierre Laclede Building, Clayton, Mo.

The association, whose headquarters are located at 1251 Niedirnghaus avenue, represents the principal manufacturing industries of this area.

Hit-Run Damage

A parked car owned by Kenneth Aud, 2050 Edison avenue, was damaged in the left front about 8:50 p.m. yesterday when struck by a hit-run auto at 12th street and Madison avenue. Aud told Madison officers his car was parked on Madison avenue, facing south, when it was struck by a car which left the scene.

FREE TOUR LITERATURE AT HOLIDAY SERVICE

Question:
What can you get 19,000 copies of for $1.00?
Answer:
A 14-word Press-Record Want Ad

LAST 10 DAYS!
FREDMAN BROS. Furn. Co.
DELMAR AND NIEDRINGHAUS — GRANITE CITY, ILL.

GOING OUT of BUSINESS SALE

REMAINING INVENTORY SLASHED FOR FINAL DISPOSAL!

BEDDING
ALL MATTRESSES, BOX SPRINGS, HOLLYWOOD HEADBOARDS, ETC., REGARDLESS OF BRAND, REDUCED TO — — — — — — 1/2 PRICE OR LESS

CARPET
501 NYLONS, ACRILANS, WOOLS, SHAGS, ETC. ALL CARPET REMNANTS REDUCED — $2.99 SQ. YD. - $3.99 SQ. YD.

3 SOFETTES— White, Green and Tangerine. Was $59.95 — IS — $39.88
2-Pc. LIVING ROOM— Gold. Was $359.95 — IS — $169.95
2-Pc. TRADITIONAL— Green or Gold. Was $479.95 — IS — $198.00
2-Pc. MODERN— Blue or Blue/Green. Was $419.95 — IS $197.00
2-Pc. CONTEMPORARY— Blue/Green. Was $459.95 — IS — $244.00
COLONIAL SOFA— Floral. Was $469.95 — IS — $177.00
2-Pc. DANISH MODERN LIVING ROOM— Orange. Was $389.95 — IS — $188.00
CALIFORNIA MODERN SOFA— Blue. Was $369.95 — IS — $148.00
2-Pc. LIVING ROOM— Gold Colonial. Was $339.95 — IS — $198.00
2-Pc. LIVING ROOM— Italian, Copper. Was $419.95 — IS — $199.95
2-Pc. MODERN SOFA BED & CHAIR— Beige. Was $199.95 — IS — $99.88
3-Pc. MODERN GOLD TWEED SUITE— Was $469.95 — IS — $266.00
3-Pc. DESK SET with BOOKCASE— Was $59.95 — IS — $38.00
COLONIAL BUFFETT and HUTCH— Was $229.95 — IS — $133.85
10 LANE CEDAR CHESTS— All Styles. From $129.95 — ALL — $65.00
MAPLE FINISH BABY CRIB— Deluxe. Was $89.95 — IS — $38.88*
NATURAL FINISH BABY CRIB— Was $49.95 — IS — $22.88
SUNBEAM UPRIGHT VACUUM SWEEPER— Was $69.95 — IS — $49.88
LARGE 42" CHINA FORMICA TOP SLIDING GLASS DOORS. Was $79.95—IS $48.88
5-Pc. DINETTE SET— Green and White. Was $179.95 — IS — $69.50
7-Pc. DINETTE SET— Gold Octagon Table. Was $229.95 — IS $118.00

3-Pc. DINETTE SET— Choice of Colors. Was $59.95 — IS — $24.88
5-Pc. PATIO SET— Blue/Green. Was $199.95 — IS — $98.88
30" CHINA CABINET— Formica Top. Was $69.95 — IS — $38.88
14 LIVING ROOM CHAIRS— From $88.00 — ALL — $33.00
LA-Z-BOY RECLINER— Green. Was $219.95 — IS — $119.00
SWIVEL ROCKER— Orange. Was $119.95 — IS — $64.50
BERKLINE ROCKER LOUNGER— w/Heat and Vibrator. Was $199.95 — IS $112.00
COLONIAL RECLINER— Was $129.95 — IS — $69.95
4-Pc. OCCASIONAL TABLE SET— Sliding Doors. Was $210.96 — IS — $139.00
35,000 BTU SPACE HEATER— Was $99.95 — IS — $69.00
3-Pc. OCCASIONAL TABLE SET— Glass Top. Was $149.95 — IS — $88.00
10 BUNK BED SETS— Maple. Was $188.95 — IS — $77.00
4-Pc. MODERN WALNUT BEDROOM— Was $279.95 — IS — $166.00
4-Pc. MODERN BEDROOM BOOKCASE BED— Was $159.95 — IS — $88.00
4-Pc. OFF-WHITE BEDROOM— Spanish. Was $689.95 — IS — $299.00
4-Pc. TRADITIONAL BEDROOM SET— Was $649.95 — IS — $337.75
4-Pc. LANE BEDROOM SET— Modern. Was $559.95 — IS — $275.00
4-Pc. QUEEN SIZE BROYHILL BEDROOM SET— Was $569.95 — IS — $338.00
5-Pc. BASSETT BEDROOM w/Night Stand. Was $569.95 — IS — $255.00
SINGLE MAPLE DRESSER and MIRROR— Was $125.90 — IS — $48.88
TRIPLE MAPLE DRESSER & MIRROR Solid Maple. Was $289.95 — IS — $128.88

DOUBLE MAPLE DRESSER & MIRROR Solid Maple. Was $269.95 — IS — $118.88
MAPLE CHEST— 4-Drawer. Was $89.95 — IS — $44.00
ANTIQUE GREEN CREDENZA and MIRROR— Was $99.95 — IS — $55.00
15 MAPLE BEDS— From $79.95 — ALL — $24.00
10 BUNK BEDS— From $129.95 — ALL — $66.00
34 COLONIAL FRAMED PICTURES— From $59.95 — ALL — $20.00
QUEEN SIZE HIDE-A-BED— Was $399.95 — $244.00
14 ODD MIRRORS— From $69.95 — ALL — $22.00
3 ONLY! CELLARETTS— (glasses included) Was $49.95 — $25.00
PLAY PEN and PAD— Was $39.95 — $18.88
ALL LAMPS— Reduced To Lowest, Lowest Prices!
ADMIRAL CLOCK RADIO— Was $49.95 — $28.00
6 36" DAMAGED METAL CHINA— CABINETS— Was $59.95 — $28.88
ROOM DIVIDER WALNUT and BRASS— Was $129.95 — $64.00
TEA CART— Was $49.95 — $24.00
GOSSIP BENCH— Was $39.95 — $24.00
WALNUT BOOKCASE— Was $34.95 — $13.00
A LANE RECORD CABINET— Was $99.95 — $54.00
5' STEP LADDER and 6'— ALL — each $3.88
OUR OWN OFFICE DESKS— Come And Get 'Em For — $25.00

Thousands of Other Items Reduced for Quick Sale!

ALL SALES FINAL
Terms of Sale - Cash
Arrangements Made for Credit
All Merchandise Listed Subject to Prior Sale

FREDMAN BROS. Furniture
NIEDRINGHAUS AND DELMAR AVE. GRANITE CITY GL 7-5160

Thousands of Other Items too Numerous to Mention Slashed for Quick Disposal. Over 70 Famous Brand Manufacturers to Choose From!

we've done it again!

LOWER PRICES ON QUALITY FOODS!

Pennant Thick Sliced
BACON
2 lb. pkg. $1.59

OPEN MON., TUES., WED. 'TIL 7 P.M.
THURS., FRI., SAT. 'TIL 8:30 P.M.

EAGLE STAMPS

Cohen's
2301 ILLINOIS AVE.
876-8374
WHERE MA SAVES PA'S DOUGH
DON'T FORGET, DOUBLE STAMPS EVERY TUES.

Farm Fresh Whole
FRYERS
29c lb.
4 Limit

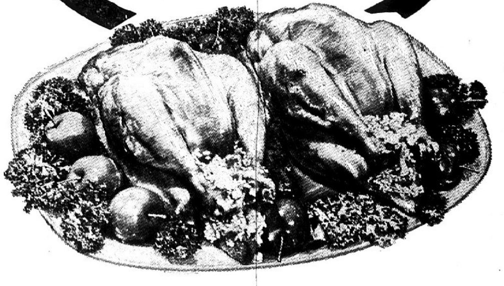

U.S.D.A. CHOICE
Rump Roast
lb. $1.29

U.S.D.A. CHOICE
SIRLOIN TIP **ROAST**
lb. $1.29

GROUND Pkg of 30 **Beef Patties** $3.59
GROUND Pkg of 12 **BEEF PATTIES** $1.49
EXTRA LEAN **PORK SAUSAGE** lb. 49¢
CENTER CUT **Frying Ham** $1.09
COUNTRY **Style Ribs** lb. 79¢
English Cut WAFER **Sliced Ham** $1.49

U.S.D.A. CHOICE XTRA LEAN **BEEF STEW** . lb. $1.09
U.S.D.A. CHOICE **SOUP MEAT** . lb. 33¢
U.S.D.A. CHOICE **SHORT RIBS** . lb. 59¢
U.S.D.A. CHOICE **Shank Meat** . lb. 69¢
MEATY-N-FRESH **OX TAILS** . . lb. 59¢
IDEAL FOR SOUP **Marrow Bone** pkg. 10¢
OSCAR MAYER PURE **BEEF FRANKS** lb. 89¢

CHICKEN **BREAST QUARTERS** lb. 47¢
CHICKEN **Leg Quarters** lb. 47¢
FRESH **Chicken Livers** lb. 69¢
FRESH **CHICKEN GIZZARDS** lb. 49¢
FRESH **Chicken Wings** lb. 33¢
PLUMP-N-JUICY **Stewing Hens** lb. 55¢
FRESH SLICED **BEEF LIVER** . lb. 59¢

INSTANT CREAMER
PREAM
10-Oz. Jar 88c

SWEETHEART
ICE CREAM
HALF GAL. 55c

TAYSTEE or COLONIAL
BREAD
4 1-Lb. Loaves 89c

COLONIAL OR TAYSTEE
Sandwich Bread
24-oz. loaf 9c
WITH EACH 3 LBS. OR MORE PURCHASE OF LUNCH MEATS

We Reserve the Right to Limit

MANHATTAN
Coffee
2 Lb. Can 99c
Limit One with Additional $5.00 Food Purchase

CHARMIN
Bathroom Tissue
3 4-Roll Pkgs. $1

Tide XK
King Size 99c

COLGATE — REG. 83c **DENTAL CREAM** . . . . . large size 69¢
COLGATE — REG. $1.15 **100 MOUTHWASH** . . . 12-oz. bot. 89¢
HALO **HAIR SPRAY** . . . . . . 12-oz. can 83¢
COLGATE — REG. 79c **INSTANT SHAVE** . . . . . king size 69¢
PALMOLIVE — REG. 79c **SHAMPOO** . . . . bottle 69¢

Aro-Dressel, 2% Vita
Milk 3 1/2 gal. $1

BLUE BONNET **MARGARINE** . . . . 4 1-lb. qtrs. $1
BLUE BONNET **SOFT MARGARINE** . . . 1-lb. ctn. 44¢

BANQUET 'FROZEN'
POT PIES
• BEEF • CHICKEN • Turkey
6 8-Oz. Pies 89c
THE MOST ECONOMICAL MEAL YOU CAN SERVE TODAY

GOLDEN RIPE
BANANAS 3 lbs. 29c

RED JONATHAN
APPLES 3 -lb. bag 47c

LARGE
TANGERINES 3 doz. $1

SUNKIST NAVEL
ORANGES
88 SIZE doz. 79¢
113 SIZE doz. 69¢

U.S. No. 1
RED POTATOES 10 lb. bag 69¢
RUSSETS . . . 10 lb. bag 79¢

RED RIPE **TOMATOES** . . . . lb. 39¢
FRESH **CARROTS** . . . lb. bag 19¢
LOUISIANA No. 1 **Sweet Potatoes** 4 lbs. 69¢

CONTADINA **TOMATO SAUCE** . . . . . 8-oz. can 10¢
HEINZ STRAINED **BABY FOODS** . . . . jar 8¢
GERBER STRAINED **BABY FOODS** . . . . jar 9¢

Libby's Vegetables
IN BUTTER SAUCE
• CORN • PEAS
• GREEN BEANS
5 cans $1

NON-RETURNABLE **DAD'S ROOT BEER** . . . half gal. 39¢
NON-RETURNABLE **PEPSI-COLA** . . . . . 3 qt. bots. 89¢
POINTER **DOG FOOD** . . . . can 8¢
DOG FOOD **STRONGHEART** . . . . . . can 9¢

"We Reserve the Right to Limit"
"NONE SOLD TO DEALERS"

DISCOUNT TRI CITY GROCERY CO. PRICES!

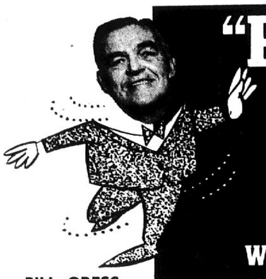
BILL CRESS
BEGAN 1933 now MANAGES MONTCLAIRE STORE, EDWARDSVILLE

"PARKAY" Margarine

2c OFF LABEL

Regular Stick Type 1-Lb. Ctn. **9¢**

WITH COUPON 'N $5 PURCHASE

REX CRESS
BEGAN 1957 now MANAGES UNIVERSITY CITY STORE

HUNT'S TOMATO SAUCE WITH 15c COUPON 10 8-Oz. Cans $1.00

HUNT'S -- 3c OFF LABEL CATSUP 3 20-oz. Bots. $1.00

HUNT'S -- SOLID PACK TOMATOES 3 No. 2½ Cans $1.00

OPEN SUNDAY 10 A.M. 'TIL 6 P.M.

LEROY TAVERNIER
BEGAN 1929 now MANAGES WILSHIRE STORE, EAST ALTON

• DAIRY FOODS DISCOUNT PRICED!

AMERICAN CHEESE
KRAFT'S INDIVIDUALLY WRAPPED . . . 16 Slices 12-oz. pkg. 69¢

KRAFT—SLICED LONGHORN Cheese	10-Oz. Pkg. 67c		KRAFT—PURE Orange Juice	Qt. Bot. 49c
KRAFT SLICED CHEESE and Bacon	8-Oz. Pkg. 49c		GAYMONT'S—SWISS STYLE Yogurt	8-Oz. Ctn. 29c
KRAFT—SLICED Mozzerella	6-Oz. Pkg. 49c		PILLSBURY'S—ALMOND Danish Roll	11-Oz. Pkg. 39c
KRAFT—SHREDDED Cheddar	4-Oz. Pkg. 39c		PILLSBURY—REGULAR Biscuits	3 8-Oz. Pkgs. 31c

CHEF'S DELIGHT -- Imitation CHEESE SPREAD 2 lb. loaf 69¢

JIM HALFORD
BEGAN 1951 now MANAGES VILLAGE SO. STORE, HAZELWOOD, MO.

dew-licious PRODUCE

California Iceberg! LETTUCE 24 Size HEAD 19c

Grapefruit TEXASWEET Ruby Red Large 48 Size 10 for 79¢

OCEAN SPRAY FRESH CRANBERRIES 1-lb. cello 33¢	Washington State Delicious APPLES Red or Golden 125 Size 12 for 69¢
FRESH FROM FLORIDA TOMATOES 8 in tray 49¢	MOONLIGHT BRAND Mushrooms Perfect with Steaks 1-lb. box 69¢
California Green Pascal CELERY LARGE SIZE stalk 25¢	LOUISIANA Puerto Rican YAMS U. S. No. 1 Grade 3 lbs. 49¢

Russet Potatoes
"FRENCH'S" IDAHO U.S. No. 1 Grade "A"
10 lb. bag 79c

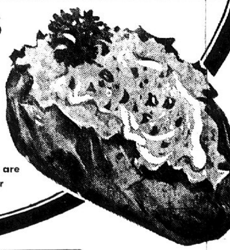

Russet Potatoes are Perfect with Our Steaks!

FREE DOODLE BALL INSIDE KAS POTATO CHIPS

"TWIN PAK" 10-oz. pkg. 69¢

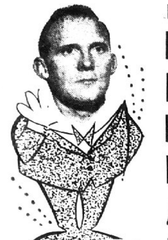
Larry Glazebrook
BEGAN 1953 now MANAGES SHOP CITY STORE, E. ST. LOUIS

HEALTH & BEAUTY AIDS DISCOUNT PRICED!

EXCEDRIN	PAIN RELIEVER	60-ct. Bot.	85¢
DYNA-LIFE	HAIR GROOM	3.9-oz. Bot.	85¢
Pertussin	WILD BERRY Cough Syrup	3-oz. Bot.	74¢
Pertussin	8-Hour Formula Cough Syrup	6-oz. Bot.	99¢
ARRID	Regular or Unscented DEODORANT	6-oz. Bomb	99¢
PRELL	LIQUID SHAMPOO 12c Off Label	7-oz. Bot.	77¢

PRELL Concentrate Family Tube $1.39

"MAKE A NOTE!"
DON'T FORGET TO USE YOUR 3RD WEEK MAILER COUPON
For Your FREE "Perfection Gold" DESSERT DISH
With Coupon 'N $5.00 Purchase
Additional Dessert Dishes at 39c ea. with each $5

Harold Woolley
BEGAN 1953 now MANAGES MT. VERNON STORE

FRISKIES DOG FOOD

FIVE KINDS 7 1-lb. cans $1.00

GAY BOUQUET SOAP	6 In Pkg. 39c	SUREX DEODORANT SOAP	6 Reg. Bars 49c
10c OFF LABEL—INSTANT FELS	Giant Pkg. 77c	PARSON'S SUDSEY AMMONIA	28-Oz. Bot. 29c

IVORY	LIQUID DETERGENT With 19c Coupon	22-oz. Bot.	39¢
Sun Country	Air Fresheners	9-oz. Bomb	59¢
BRAVO	FLOOR WAX	27-oz. Can	89¢

DISCOUNTS!

Grape Jelly WELCH'S	20-oz. jar	39¢
Manhattan 10c off Label COFFEE FIRST CAN	2 lb. can	99¢
Pork 'n Beans VAN CAMP'S	300 can	15¢
Salad Dressing BEAUTY	qt. jar	31¢
C. W. All Purpose FLOUR	5 lb. bag	38¢
C.W. Cling in Heavy Syrup PEACHES	No. 2½ can	23¢
Strained Baby Food GERBER'S	4½-oz. jar	9¢
Campbell's Tomato SOUP	No. 1 can	11¢
Apple Sauce MUSSELMAN'S	303 can	17¢
Tri-City BLEACH	gal. jug	41¢

WHAT'S NEW?
"Minute Maid" Family Size Frozen Orange Juice
Makes One Half Gallon
16-oz. can 59¢

PINEAPPLE MANDALAY 4 Kinds 4 16 oz. cans $1.00

Nabisco Premium Saltine CRACKERS 1-lb. Box 39¢	Sunshine Sugar 'n Honey GRAHAMS 1-lb. Box 41¢
Nabisco Waverly WAFERS 11½-oz. Box 39¢	Sunshine HYDROX 22-oz. Pkg. 69¢

C.W. Cherries Red Sour Pitted 2 303 cans 59¢

ED NELSON
BEGAN 1954 now MANAGES ST. LOUIS AVE. STORE, EDWARDSVILLE

ZEST DEODORANT SOAP

BUY ONE — GET ONE FREE!
2 Bath Bars 22c WITH 22c COUPON

DOWNY FABRIC SOFTENER

42-Oz. Bot. $1.23 WITH 30c COUPON

CLIP 'N USE ALL OUR 15 VALUABLE COUPONS
You'll Save $3.11 IN CASH!
WHICH IS MORE THAN CASH VALUE OF ONE BOOK OF STAMPS

BILL OGDEN
BEGAN 1930 now MANAGES BELLEMORE STORE, GRANITE CITY

TRI-CITY GROC CO COUPON WORTH 22¢ Toward Purchase ZEST DEODORANT SOAP 2 Bath Bars 22¢ WITH THIS COUPON Expires Tues., Jan. 27	TRI-CITY GROC CO COUPON WORTH 30¢ Toward Purchase DOWNY FABRIC SOFTENER 42-oz. Bot. $1.23 WITH THIS COUPON Expires Tues., Jan. 27	TRI-CITY GROC CO COUPON WORTH 10¢ Toward Purchase C. W. Spaghetti MACARONI or ELBO-RONI Your Choice 2 12-oz. Pkgs. 29¢ WITH THIS COUPON Expires Tues., Jan. 27	TRI-CITY GROC CO COUPON WORTH 15¢ Toward Purchase HUNT'S TOMATO SAUCE 10 8-oz. Cans $1.00 WITH THIS COUPON Expires Tues., Jan. 27

TRI-CITY GROC CO COUPON WORTH 23¢ Toward Purchase BETTY CROCKER BROWNIE MIX 2 23-oz. Pkgs. 89¢ WITH THIS COUPON Expires Tues., Jan. 27	TRI-CITY GROC CO COUPON WORTH 19¢ Toward Purchase FLAV-R-PAC INSTANT POTATOES 2 16-oz. Pkgs. 79¢ WITH THIS COUPON Expires Tues., Jan. 27	TRI-CITY GROC CO COUPON WORTH 19¢ Toward Purchase IVORY LIQUID DETERGENT 22-oz. Bot. 39¢ WITH THIS COUPON Expires Tues., Jan. 27	TRI-CITY GROC CO COUPON WORTH 20¢ Toward Purchase BONUS Detergent Giant Pkg. 66¢ WITH THIS COUPON Expires Tues., Jan. 27

"We Reserve the Right to Limit"
"NONE SOLD TO DEALERS"

Shown above from left to right: BILL BINKLEY, began 1946, manages Milton Hill Store, Alton; GERALD HENDRICKS, began 1952, manages Wood River Store; FRANCIS GROPPEL, began 1932, manages Jerseyville Store; BOB BOOTHMAN, began 1958, manages Loisel Store, E. St. Louis; BOB CEARLOCK, began 1955, manages Vandalia Store; JIM FOSTER, began 1952, manages Carlinville Store; CARL COLEMAN, began 1952, manages Venice Store; ROGER RENO, began 1950, manages Downtown Belleville Store.

DISCOUNT TRI CITY GROCERY CO. PRICES!

484 YEARS OF GROCERY EXPERIENCE SERVING YOU...

This is Tri City Grocery Company Manager's Appreciation Sale! They appreciate their loyal customers, some who are third generation customers. Almost all of our managers started with us years ago, working after school and on Saturdays. They learned early what is expected of our managers . . . To treat everyone courteously, to answer your questions to the best of their ability, to keep their stores clean and attractive, and to carefully train younger men and women, as they start a food retailing career. So, we offer you 484 years of grocery management. We would appreciate it if you would try our supermarkets . . . we feel you'll like us and the money you'll save.

...ON OVER 7,000 ITEMS!

"U.S." GOV'T. GRADED "CHOICE" STEAK SALE!

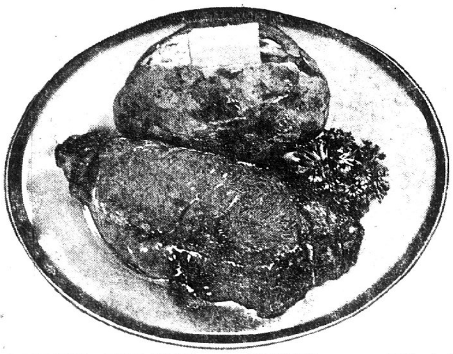

RIB STEAKS
Juicy, Flavorful, Tender and Economical lb. 98c

Club Steaks
JUICY AND TENDER
"You'll Delight In Every Tender Bite!"
lb. $1.09

CHUCK STEAKS	"CHOICE" First Cuts	lb.	59¢
CHOPPED SIRLOIN	MADE FROM U.S.D.A. "CHOICE" BEEF	lb.	99c
PLATE BOILING BEEF	GREAT FOR SOUP	lb.	49c
SAVOY STEAKS	"CHOICE" BONELESS	lb.	$1.19
SWISS STEAKS	"CHOICE" Shoulder Cut	lb.	79¢
JIFFY STEAKS	MADE FROM U.S.D.A. "CHOICE" BEEF	lb.	99c
BEEF SHORT RIBS	DELICIOUS BAKED	lb.	69c
CUBED STEAKS	"CHOICE" BONELESS	lb.	$1.29

HUNTER'S Super-Trimmed "CALLA STYLE"

WHOLE PORK ROAST lb. 39c

SLICED lb. 49c

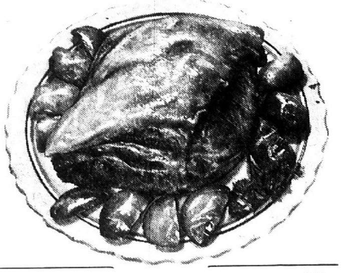

PORK CUTLETS	BONELESS By the Bucket	lb.	79¢
PORK TENDERS	ALL LEAN BONELESS	lb.	99¢
Pork Hocks	Fresh, Boil with Beans	lb.	49c
Pork Sausage	Our Make Bulk Style	2 lbs.	$1
Pork Sausage	country style links by the bucket	lb.	69c

WALTER WITTE
BEGAN 1931 now MANAGES COLLINSVILLE STORE

SAVE 38c
Scot Towels
3 2-roll pkgs. $1.00
WITH COUPON

BREADED FISH **STEAKS** 10 2-oz. steaks $1.00

"Good-N-Spicy" Brick **CHILI** WITH 20c COUPON 1-lb. brick 59c

FRESH LEAN GROUND **BEEF** WITH 30c COUPON 3-lb. pkg. $1.77

Norwood Thick Sliced **BACON** With 20c COUPON 2-lb. pkg. $1.59

• FROZEN FOODS DISCOUNT PRICED!

"BANQUET" PIES
• APPLE • PEACH • CHERRY • CUSTARD • MINCE • PUMPKIN — 3 20-oz. pkgs. 89¢

STOKELY'S STEW Vegetables	2 Lb. Bag	59c
SLIM JIM—SHOE STRING Potatoes	2½ Lb. Bag	65c
MRS. PAULS Seaf'd Platter	9-Oz. Pkg.	69c
CHEF BOY Lasagna	12-Oz. Pkg.	69c
JENO'S SNACK Tray Pizza	7½-Oz. Pkg.	89c
DOWNY FLAKE Waffles	12-Oz. Bag	39c
MRS. PAULS Onion Rings	5-Oz. Pkg.	29c
WELCH Grape Juice	12-Oz. Can	41c

RHODE'S BREAD DOUGH 3 2-loaf pkgs. $1.00

MARVIN LUCKERT
BEGAN 1934 now MANAGES BELT LINE STORE, BELLEVILLE

AUNT NELLIE'S ORANGE DRINKS 2 54-oz. bots. 85¢ WITH COUPON

CONTADINA SLICED TOMATOES	No. 300 Can	31c
DUNCAN HINES PANCAKE FLOUR	1-Lb. Pkg.	31c
BETTY CROCKER RICE PUDDING	18-Oz. Can	33c
13c OFF—LIQUID DETERGENT TREND	32-Oz. Bot.	53c
Hunt's MANWICH SAUCE	3 No. 300 Cans	$1.00
Hunt's SPINACH	6 No. 300 Cans	$1.00
Hunt's TOMATO PUREE	6 10½-oz. Cans	$1.00

FRANK HANN
BEGAN 1956 now MANAGES CAHOKIA STORE

JELL-O GELATIN ALL FLAVORS 6 3-Oz. Pkgs. 49c WITH COUPON

KREY GRAVY WITH SLICED BEEF	13-Oz. Can	61c
ARMOUR'S LUNCHEON MEAT TREET	12-Oz. Can	63c
SALISBURY STEAKS KREY'S With Gravy	13-Oz. Can	69c
ARMOUR'S NO BEAN CHILI	15½-Oz. Can	57c
Armour Beef Stew	24-oz. Can	66¢
FOLGER Coffee	1-lb. Can	79¢
FOLGER Coffee	2 lb. Can	$1.57

DON SCHUBERT
BEGAN 1957 now MANAGES NORTH ALTON STORE

C.W. Pork 'n Beans 8 No. 300 Cans $1.00

Bush's MEXICAN STYLE Beans 8 No. 300 Cans $1.00

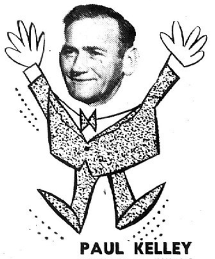
PAUL KELLEY
BEGAN 1951 now MANAGES 19TH ST. STORE, GRANITE CITY

TRI-CITY GROC CO COUPON — WORTH 38¢ Toward Purchase — Scot Towels 3 2-roll Pkgs. $1.00 — WITH THIS COUPON — Expires Tues., Jan. 27

TRI-CITY GROC CO COUPON — WORTH 11¢ Toward Purchase — JELL-O Gelatin 6 3-oz. Pkgs. 49¢ — WITH THIS COUPON — Expires Tues., Jan. 27

TRI-CITY GROC CO COUPON — WORTH 14¢ Toward Purchase — AUNT NELLIE'S ORANGE DRINKS 2 54-oz. Bots. 85¢ — WITH THIS COUPON — Expires Tues., Jan. 27

TRI-CITY GROC CO COUPON — WORTH 20¢ Toward Purchase — NORWOOD THICK SLICED BACON 2 lb. Pkg. $1.59 — WITH THIS COUPON — Expires Tues., Jan. 27

TRI-CITY GROC CO COUPON — WORTH 30¢ Toward Purchase — Ground Beef Fresh, Lean 3 lb. Pkg. $1.77 — WITH THIS COUPON — Expires Tues., Jan. 27

TRI-CITY GROC CO COUPON — WORTH 20¢ Toward Purchase — "Good-N-Spicy" BRICK CHILI 1-lb. Brick 59¢ — WITH THIS COUPON — Expires Tues., Jan. 27

TRI-CITY GROC CO COUPON — WORTH 20c Toward Purchase — PARKAY 2c Off Label MARGARINE 1-lb. Ctn. 9¢ — WITH COUPON

LIMIT ONE coupon per customer with additional $5.00 or more purchase of meats, groceries or produce, not including cigarettes or any couponed items. Coupon expires Tuesday, January 27. Customer must pay sales tax involved.

☆ SOCIETY ☆

Eight and Forty Aids Hospitals

Madison County Salon, 53, Eight and Forty met Tuesday evening at the American Legion Hall in Venice.

Mrs. Fannie Ulrich, chapeau, was in charge and donations were made to the following: National American Legion Child Welfare Foundation for Research for tuberculosis and Cystic Fibrosis; National Jewish Hospital in Denver, Colo.; toys to the children's Memorial Hospital in Chicago, and for candy for children at the Municipal Tuberculosis Sanitarium in Chicago.

There was a surprise shower for Mis Audrey Ullrich of Wood River, who will be married Jan. 31.

Refreshments were served by the hosteses, Mrs. Frances Cowley, Mrs. Norma Hillmer and Mrs. Joyce Austra. Others present from this area were Mrs. Kathryn Fellers and Mrs. Mary Ballentine. The next meeting will take place Feb. 17 in Wood River.

Question:
What can you get 19,000 copies of for $1.00?
Answer:
A 14-word Press-Record Want Ad

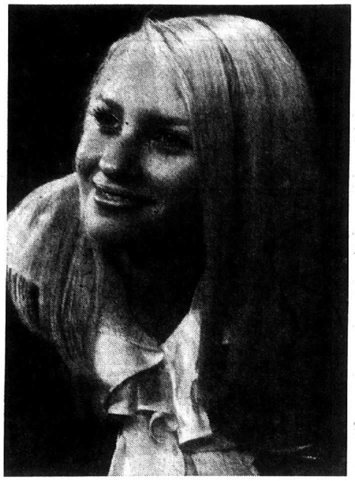

Lazenby Photo
TO WED. Miss Elaine Roberson, who will become the bride of Pfc Gary Wilkinson. The engagement has just been announced.

Miss Roberson Is Engaged

Mr. and Mrs. John Roberson, 3124 Ash avenue, are announcing the engagement of their daughter, Miss Elaine Roberson, to Pfc Gary Wilkinson, a son of Mr. and Mrs. George Wilkinson, 3168 Jill avenue.

The bride-to-be, a 1968 graduate of Granite City high school, is employed in St. Louis. Pfc Wilkinson is attending Air Defense School. He was graduated from the local high school in 1967. Wedding plans are indefinite.

GO TO CHURCH ON SUNDAY

Drugs Topic of Marshall PTA

The Marshall PTA held its first 1970 meeting Tuesday evening at the school with a "blast off for the '70s" theme. The meeting was called to order by President Melford Dutton and the PTA prayer was given by Mrs. Karen Ambuehl.

A room count was conducted and Mrs. JoAnn Burcky's class was awarded a banner. Reports were given by the secretary, Miss Joyce Lindsey, and treausrer, Mrs. Verna Kidman.

Vice-President William Schrieber asked the members to be thinking about activities, guest speakers and other programs; suggestions will be discussed at the February meeting.

The unit voted approval of a fund-raising project, and tickets will be sold to a television show. Mrs. Marilyn Smith is chairman.

Mrs. Victor Davis, chairman of Neighborhood Three Girl Scout Leaders and troop organizer for Marshall, announced that Cadette Troop 231 is sponsoring a clothing and school items drive to aid the St. Labre Indian village in Montana.

Guest speaker was Irvin Miles of the Coordinated Youth Services, who spoke on narcotics. He offered assistance to any group or individual needing information concerning drugs. A question period followed.

Refreshments were served in the cafeteria by third and fourth grade room mothers. The tables were decorated in a space theme in blue, orange, yellow and white, with miniature rockets on each table.

The Feb. 17 meeting will include nomination of officers for the 1970-71 term.

Hollywood-Andrews Photo
MISS PEGGY PENROD, a bride-to-be. Her engagement to William A. Willaredt is announced this week.

MRS. MATSON IS CIRCLE FOUR HOSTESS

Mrs. Helen Matson, 1717 Pontoon road, entertained Circle Four of First United Presbyterian Church Tuesday evening.

Mrs. James Fox, chairman, was in charge and 15 were present, including four guests, Mrs. Virginia Rickert, UPW president, Mrs. Beryl Nyboer, a former member residing now in Florida, Mrs. June Von Gruenigen and Mrs. David Maxton.

Mrs. Frank Milster conducted the Fellowship of the Least Coin; Mrs. Wiliam Jeffers gave the Year Book of Prayer, and Mrs. Charles Landis, coordinator of study, outlined the year's program. The Circle will meet again Feb. 17 with Mrs. Betty Rea, 3266 Killarney drive.

HAIRSTYLE TRENDS TO BE UNVEILED

New hair styles for spring 1970 will be unveiled in Peoria at the Ramada Inn Jan. 25 and 26 when the beauty profession gathers for the first fashion event of the year.

Many local beauticians, members of the Elite Hairdressers and others, are planning to attend and all of the new hair fashions will be presented by the Illinois Hair Fashion Committee of the Illinois Hairdressers and Cosmetologists Association, the hair fashion authority of the beauty profession of Illinois.

The two-day event, which is expected to attract a large gathering of the profession, will include a trade show, class lessons, contests, educational programs and the National Beauty Salon Week Queen contest of Illinois.

SP/4 RANDALL CLUBB IS HOME ON LEAVE

Sp/4 Randall K. Clubb, 20, son of Mr. and Mrs. Douglas Clubb of Baldwin, Ill. former Granite City residents, is home on leave after spending the past 18 months on Okinawa.

He enlisted in the Army in Granite City and took basic training at Fort Leonard Wood. He will leave on Feb. 25 for Fort Benning, Ga., to complete his final year of service.

READY MIX CONCRETE
CALL LYBARGER
452-3107 or 452-6180

June Wedding Is Planned

Another of the brides-to-be whose engagements are announced this week is Miss Peggy Lynn Penrod, a daughter of Mr. and Mrs. Lonnie Penrod, 4928 Mueller avenue, who will marry William Alan Wilaredt, son of Mr. and Mrs. Wiliam G. Willaredt, 20 Oaklawn drive.

The bride-to-be is a senior at the Granite City high school. Her fiance, a recent graduate of the local high school, is presently employed by Laclede Steel Co., in Madison.

A June wedding is planned.

Law, Religion PTA Speakers

"Children's Respect for Law and Religion" was discussed by Attorney Irvin Slate jr., Juvenile Officer Dusan Gagich and Rev. C. L. Moeller, Grace Baptist Church pastor, at the January meeting of the Nameoki PTA Tuesday night. Attendance totaled 150.

A question period followed the talks. Mrs. Vera Farrow, president, presided, Charles Herman read the PTA prayer and the New Life Singers of the First Assembly of God presented a musical program.

A flag ceremony was presented by Mrs. Jan Colquitt's Junior Girl Scout Troop 575; Sara Lybarger was caller, Pam Tester flagbearer and Joann Edwards and Kathleen Colquitt, color guards.

Announcement was made of a Feb. 24 all-day PTA workshop at SIU-SW and the Area PTA Council meeting tonight at Logan school. The Area Council awards banquet will be held at the high school Feb. 26.

Mrs. Arlene Haldeman, historian, president of the Coolidge junior high school PTA, announced that the Coolidge group will meet Monday, Jan. 26, at 8 p.m.

Mrs. Farrow reported that a saving stamp program will get under way at the school.

For the "basketball carnival" March 20, workers and donations of "white elephants" are sought. Those wishing to donate items may call Mrs. Katie Wilson, 876-5848.

Mrs. Jo Ann Vaughn, picnic chairman, reported that the picnic is tentatively set for June 8.

Donald Kopp, principal, presented award certificates to all children active in a magazine sales contest. The PTA presented the two top salesmen with special awards, Mark Huelskoetter, a $25 savings bond and $6.25, and Beth Ann Carbaugh, a $25 bond.

Refreshments were served by fourth grade room mothers. The room prize was won by Miss Mary Tenekot's middle intermediate class.

Clinic, Fashion Show by Club

The January meeting of the Granite City Junior Service club was held in the home of Mrs. Phyllis Stieb, 5 Miami court, Monday evening with the president, Mrs. Audrey Jaros, presiding. Plans were made for a birthday club and for activities in the coming months.

Mrs. Jaros introduced a special guest, Mrs. Joan P. Ross, who spoke on pre-school diagnostic clinic which the club will sponsor Feb. 27 at Niedringhaus Methodist Church. Mrs. Sally Tilkins will be chairman.

Reports were given by Mrs. Geri Gavlick, Christmas decorations, Mrs. Sandy Innes, the annual Christmas party, and Mrs. Margaret Hornberger, other holiday activities.

The president announced that the club's annual flea market will be ended. Plans were made to form a monthly birthday club to honor patients at The Colonnades nursing home. Gifts will be purchased for each honoree. Mrs. Tilkens will be in charge of the arrangements.

Several charity cases regarding glasses and examinations were approved. A special program for prospective club members will be held Feb. 2 under the direction of the chairman, Mrs. Carolyn Thornburg.

The clubs' annual fashion show is scheduled for March 22 at SIU-SW and tentative plans were discussed for an installation ceremony April 20 at Gantner's restaurant in Belleville. Mrs. Wilma Eddington will be in charge.

The evening's home-made item was won by Mrs. Francisca Rawden.

Other members attending were Miss Flora Mae Lensing and Mesdames Rena James, Candy Kawula, Mary Noeth, Linda Saltich, Mary Schafner, Carol Trittschuh, Phyllis Grimes, Edith Ross and Sally Stieb. Prospective members present were Mrs. Lil Grissom, Mrs. Merle Harmon, Mrs. Lois King, Mrs. Shirley Tilman, Mrs. Sharon Kline and Mrs. Elvina Trachsel.

The Feb. 9 board meeting will be held at the home of Mrs. Mary Lou Worthen, and the Feb. 16 general meeting in the home of Mrs. Marian Wright.

Wedding is Announced

Mr. and Mrs. Richard Bywater, 4920 Lake drive, are announcing the marriage of their daughter, Miss Tina Bywater, to Pvt. Mike O'Shia, a son of Mrs. Lois Buzan, 2800 Nameoki road.

The private ceremony took place Jan. 9 at First United Presbyterian Church with Mrs. Sue Lomax a sister of the bride, and Ronald Glasgow, the bridegroom's uncle, as attendants.

The bridegroom has returned to Fort Gordon, Ga., after a leave here.

Rev. David Maxton officiated at the service.

NEWLYWEDS. Mr. and Mrs. Jack V. Branch, at the reception following their wedding recently at Trinity Tabernacle in Madison.

Branch-DeCelis Wedding

Mr. and Mrs. Dorse E. DeCelis, 916 Iowa street, are announcing the marriage of their daughter, Miss Alma Jane DeCelis and Jack V. Branch.

The private ceremony took place at Trinity Tabernacle Jan. 16 with Rev. C. M. O'Guin officiating. A reception followed at the home of the bride.

The former Miss DeCelis is a junior at the Madison high school. The bridegroom was recently discharged from the Army with the rank of specialist four after five years service. He is a veteran of Vietnam where he was decorated with the Purple Heart and a Silver Star. He was a member of the 101st Airborne Division.

The couple will reside in Granite City. The bride is a junior at the Madison high school.

OCW Hears Book Review

Miss Betty McGuire of St. Louis gave a book review on the "Vergira Family" as the afternoon program for the luncheon meeting of the Officers and Civilian Wives Club Wednesday in the LaGranada Room of the Officers Club at Granite City Army Depot.

Mrs. Raymond Sullivan and Mrs. Edward McKemie were hostesses for the 35 members in attendance.

On the serving table, a black wrought iron holder with a lemon tree served as centerpiece, and a brandy sniffer filled with a large yellow 'mum was the centerpiece for the main table. Each of the individual tables was decorated with plants and greenery.

The next executive board meeting will be at 9:30 a.m. Feb. 2 at the Depot.

NEWLYWEDS LIVING IN GRANITE CITY

Mr. and Mrs. Richard D. Vest, who were married recently at Bethel Chapel in West Granite, have returned from a honeymoon in the Ozarks and are living at 2207 Iowa street.

The bride is the former Sandra Veach, a daughter of Mr. and Mrs. Roland W. Veach, 3204 Carlson avenue. Mr. Vest's parents are Mr. and Mrs. Archie Vest, 1927 Skeen street, Madison.

CALL YOUR REALTOR
MORRISS REALTY CO.
876-4400

CIONKO'S
29th & Madison Ave. Granite City
Quality and Service at Reasonable Prices
Prices Good thru Jan. 24, 1970

Mayrose BACON 1-lb. pkg. 89c
Mayrose Wieners 1-lb. pkg. 69c
Hunter's Sliced COOKED SALAMI . . . lb. 89c
Hunter's POLISH SAUSAGE . . . lb. 79c

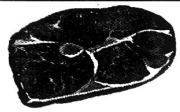
U.S.D.A. CHOICE ROUND STEAK CENTER CUT lb. 99c
U.S.D.A. CHOICE -- Boneless ROUND STEAK . . . . lb. $1.09
Hickory Hill WHOLE HAMS 16 to 18 Lb. Average lb. 85¢
U.S.D.A. CHOICE PIKE'S PEAK ROAST . . . . lb. $1.09
U.S.D.A. CHOICE SIRLOIN TIP STEAKS . . . . lb. $1.39
U.S.D.A. CHOICE -- Boneless SIRLOIN TIP or ROLLED RUMP ROAST lb. $1.19

CIONKO'S MKT. COUPON

BATH SIZE ZEST FREE WHEN YOU BUY ONE BAR AT 25c
This Offer Good Only Jan. 22, 23, 24, 1970 at Cionko's Mkt. One Free Coupon Per Family.

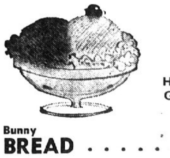
PEVELY ICE MILK HALF GAL. 69c

CIONKO'S MKT. COUPON
Reg. 51c PECAN SANDIES COOKIES 14-OZ. BAG ONLY 29¢ WITH THIS COUPON
Thic Coupon Good Only at Cionko's Mkt. Only Jan. 22, 23, 24, 1970.

MANHATTAN COFFEE 2-LB. CAN $1.29

Bunny BREAD . . . . 4 16-oz. loaves 89c
Sealtest COTTAGE CHEESE . . . . 2-lb. ctn. 53c
AG FRUIT COCKTAIL . . 4 303 cans $1
AG APPLE SAUCE . . . 3 303 cans 49c
Bush CHILI HOT BEANS . 6 300 cans 69c
AG — 3 SV EARLY JUNE PEAS . 3 303 cans 59c
AG MIXED VEGETABLES . . 3 303 cans 49c

Vine Ripened TOMATOES . . . . . lb. 39c
Red Delicious APPLES . . . . . 4 lbs. 49c
Pascal CELERY . . . . . stalk 25c
Sunkist Navel ORANGES . . doz. 72 Size 98c doz. 88 Size 89c
ICEBERG LETTUCE head 25¢
U.S. No. 1 RUSSETT POTATOES 10 lbs. 89¢

KREY CHICKEN 'N DUMPLINGS 24-Oz. Cans 63c
AG Green Beans 303 Cans 2/41c
AG Pineapple No. 2 Can 39c
ELBO MACARONI Creamettes 2-Lb. Pkg. 45c
ORANGE DRINK HI-C 46-Oz. Can 3/$1.00
NORTHERN Bathr'm Tissue 4-Roll Pkg. 38c
10c OFF Tide Giant Size 73c
HEINZ Dill Pickles 48-Oz. Jar 69c
STRONGHEART Dog Food 1-Lb. Can 9c

FROZEN FOOD BUYS
MRS. SMITH'S APPLE PIE . . . . . . each 89c
Banquet POT PIES . 3 for 49c
Birdseye AWAKE ___ 9-oz. Can 35¢
WE RESERVE THE RIGHT TO LIMIT

DEE-LICIOUS BAKED GOODS
Watch for Seibold's Bargains Each Day!
Friday & Saturday Features
Rainbow Torte _ _ _ _ _ _ _ _ _ $1.59 Special Price
(reg. $2.25)
Seibold's tender pastel layers . . . whipped topping between the layers over all . . . a delight to serve!
Butterscotch Pecan Stollen _ _ 63¢ Special Price
(reg. 89c)
Tender Danish formed into a moist, tasty stollen with butterscotch filling and pecans . . . iced in butterscotch fondant . . . baked in a foil pan.
Also Candy Strudel . . . Apple 'n Cheese Coffee Cake and Banana Nut Bread
PHONE YOUR ORDER!
Mrs. Seibold's BAKE SHOP
2241 Madison Ave. — Open Daily 6 A.M. to 6 P.M. 876-1952
Bellemore Village — Open Daily 7 A.M. to 9 P.M. Friday 'til 9 P.M.—877-7163

FARMER'S MKT.
23rd and Nameoki Road Granite City
No. 1 RED Potatoes 10 lbs. 49¢
Tangerines 4 doz. $1.00
Doz. 29c or
Large Slicing TOMATOES 3 lbs. $1.00
Golden Ripe BANANAS LB. 9¢
RED DELICIOUS APPLES 4 lbs. 59¢
RED GRAPES 4 lbs. $1.00
OPEN 9 TO 6 — 7 DAYS A WEEK

Copyright 1970
The Kroger Co.

Kroger

Lightning Low Discount Prices on all your family needs... plus Top Value Stamps

Kroger Tenderay Beef BRAND
Only USDA CHOICE, grain-fed beef is placed in special rooms where controlled climate speeds up NATURAL tendering while beef is still peak fresh with NATURAL juices and flavor. That's why your beef is BOTH naturally fresh and naturally tender every time you buy Kroger Tenderay Beef. Kroger guarantees it!

WEEKLY Sale-Price Specials
Another way Kroger fights inflation for you is through hot specials every week. We take regular shelf items that you want and need in every day living and reduce the prices still more for one week only. In addition, our buyers are always on the alert for special purchases that can be offered at extra-low retails for even greater savings for you.

SUNRISE-FRESH Produce
Selected in the fields by expert buyers . . . handled with care every step of the way . . . wrapped in a special clear film that seals in moist freshness and natural flavor . . . seals out harmful air and curious fingers. You must be satisfied with any Sunrise-Fresh Produce or your item will be replaced or your money refunded.

THE BONUS SAVINGS OF Top Value Stamps
Kroger says "thank you" with Top Value Stamps—the no cost way to furnish your family and home—to gift-shop for any occasion. Over 3,300 magnificent gifts to choose from in the big Top Value Gift Catalog—a veritable department store between covers. Remember, every Top Value Gift is GUARANTEED 100%. And Top Value has a gift for making people happy—everybody!

Silver Platter Family Pak 4-lb. pkg. or larger Pork Steaks Lb. 59¢ — This Week's Discount Special

Bluebird, Hunter or Krey 6-8 lb avg. Shank Portion Fresh or Fully Cooked Ham Lb. 59¢ — Shank Half or 5-7 lb. Butt Portion lb. 73¢ — This Week's Discount Special

U. S. Choice Boneless Beef Roast Boston Roll Lb. 89¢ — This Week's Discount Special

U. S. Choice Tenderay Rib Steak Lb. 99¢ — This Week's Discount Special

100 EXTRA TOP VALUE STAMPS with purchase of any BONELESS BEEF ROAST. No coupon necessary

Right To Limit, Please. None Sold to Dealers

- Krey Old Southern Style **Pork Sausage** 2 lb. cloth bag $1.49
- By the Piece Mayrose A/C Braunschweiger or Krey **Bologna** . . . . . . Lb. 59¢ — Chunk Sliced lb. 65¢
- Country Club Derined Slab **Sliced Bacon** . . . Lb. 89¢
- Bluebird 6-8 lb. avg. **Smoked Picnics** . . Lb. 57¢ — Sliced lb. 59¢
- Mrs. Paul's **Fish Fillet** . . . . 8-oz. pkg. 49¢
- Smoked **Sliced Jowl** . . . . . Lb. 69¢

- Hunter Quik Carv or Krey Gourmet Whole **Boneless Hams** . . Lb. $1.33 — Half Ham lb $1.35 — Sliced lb. $1.39
- Mayrose All Meat **Wieners** . . . . . . 12-oz. pkg. 59¢
- Cut-Up **Bucket O' Chicken** Lb. 39¢ — No Necks or Giblets
- Family Pak 3-lb. pkg. or larger **Fryer Breast** . . . Lb. 65¢
- 3-lbs. and down, Lean **Meaty Spareribs** Lb. 85¢ — 3-5 lb. avg. lb. 75¢
- U. S. Gov't Inspected 14-20 lb. avg. **Turkeys** . . . . . . Lb. 49¢

LIGHTNING DISCOUNT BONUS COUPON
This Coupon Good For $1.00 OFF towards the purchase of one 5-lb. HUNTER or MARHOEFFER CANNED HAM. Limit one coupon per customer. Expires Saturday Night, January 24, 1970
VALUABLE COUPON — Kroger

- Silver Platter Fresh Picnic Style **Pork Roast** . . . . . Lb. 49¢ — Sliced lb. 55¢
- Silver Platter Quarter Sliced **Pork Loin** . . . . . Lb. 89¢
- Kroger Butter-Me-Not Orange **Danish Rolls** 2 10-oz. cans 39¢
- Country Oven **Fig Bars** . . . 2 lb. pkg. 39¢
- **Purex Bleach** . . 5-qt. btl. 69¢
- Kroger Polish **PICKLES** . . 2 32-oz. jars $1
- Del Monte Sliced or Halves **Peaches** . . . . 3 No 2½ cans 89¢

- Kent Luncheon **MEAT** . . . . . 12-oz. can 39¢
- Coffee Creamer **PREAM** . . . . 20-oz. jar 69¢
- Trial Size Detergent **Oxydol** . . . . . 7-oz. box 10¢
- 7-oz. Spray Deodorant **Secret Super** Mfg Sug. Ret. $1.59 99¢
- 7¢ Off Label -- Spry **SHORTENING** 3-lb. can 66¢
- Banquet **Pot Pies** . . . 6 8-oz. pkgs. 89¢ — Chicken, Beef, Turkey, Tuna or Macaroni/Cheese
- Kroger Giant **White Bread** 3 1½-lb loaves $1

Pillsbury Cake Mix 3 Pkgs. 88¢ With Coupon — 18½-oz. Banana, White, Applesauce, 17½-oz. Fudge, Double Dutch, Devil's Food 19½-oz. Gold — This Week's Discount Special

10¢ Off Label Liquid Joy 12-oz. Btl. 19¢ — This Week's Discount Special

- Del Monte **Drinks** . . . . . 3 46-oz. cans 79¢ — Orange, Grape, Punch or Cherry
- My-T-Fine **Pudding** . . . . . 4-oz. pkg. 10¢ — Chocolate, Vanilla, Lemon Pie Filling or Nute Chocolate
- Kroger **Toaster Treats** 3 pkgs. $1
- Kroger **Ice Cream** . . . . . ½-gal. ctn. 69¢
- Kroger **Cookin' Bags** 3 10-oz. pkgs 89¢ — Corn Butter Sauce, Peas, Baby Lima, Fordhook Limas or Broccoli Cuts
- Kroger Crinkle Cut or **French Fries** . . . 4 16-oz. pkgs. $1
- Country Oven 10¢ Off Label **Donuts** . . . . . . Pkg 29¢ — Cinnamon, Plain, Combination or Suugar
- Kroger Sliced **Cheese** . . . . 8-oz. pkgs. 39¢ — American, Pimento, Sharp or Swiss

- Assorted Facial **Kleenex** . . 4 200-ct. boxes $1
- 2¢ Off Label Cleanser **Comet** . . . 2 Reg. size cans 25¢
- Regular or Hard to Hold Suave **Hair Spray** . Mfg. Sug. Retail 99¢ 49¢

100 EXTRA Top Value Stamps With This Coupon

FREE COUPON K99
100 Bonus Top Value Stamps with purchase of $7.50 or more excluding items prohibited by law. Limit one coupon per customer. Expires Sat. Night, Jan. 24, 1970
BONUS TOP VALUE STAMPS

Del Monte Vegetables 4 303 Cans 88¢ — Cut Green Beans, Cream Style or Whole Kernel Gold Corn, Spinach, Kraut or Cream Style White Corn — This Week's Discount Special

Salad Fixin's

- Vine Ripe **Salad Tomatoes** Lb. 49¢
- Cherry **Tomatoes** . . . . . Pint 49¢
- Green Onions or **Red Radishes** 3 bnchs. 39¢
- Salad Favorite Endive or **Escarole** . . . 2 For 39¢

Kroger Coupon Up To 425 Extra Top Value Stamps
This coupon may be redeemed for the amount of stamps on items purchased. When you pass through the checklane your checker will mark the blocks in front of the purchased items and you will receive the extra Top Value Stamps you are entitled to.

- ☐ **50 Stamps** with purchase of one 12-ct. pkg. CONFIDETS—Regular or Super [G-2]
- ☐ **50 Stamps** with purchase of one 11-oz. pkg CHUN KING CHICKEN CHOW, SHRIMP CHOW or BEEF CHOP SUEY [G-2]
- ☐ **50 Stamps** with purchase of one 14-oz. pkg. SARA LEE DEVIL'S FOOD CAKE [G-2]
- ☐ **50 Stamps** with purchase of 2 pkgs. SWANSON BREAKFAST [G-2]
- ☐ **50 Stamps** with purchase of one SIMPLE SIMON PIES [G-2]
- ☐ **25 Stamps** with purchase of one 11-oz. KROGER PARFAITS [G-1]
- ☐ **50 Stamps** with purchase of one pkg. ROYAL VIKING DANISH PASTRIES Apricot Topped Rolls, Cherry or Peach Filled Coffee Cake, Pecan Tea Ring [G-2]
- ☐ **50 Stamps** with purchase of any 2 pkgs. REDFERN FROZEN PATTIES [31]
- ☐ **25 Stamps** with purchase of 10 Lbs. or More POTATOES [20]
- ☐ **25 Stamps** with purchase of 2 ½-gal. btls. ASSORTED FLAVORS KROGER LO-CAL DRINKS [20]

Expires Sat. Night, January 24, 1970

Washington Fancy Red or Golden Delicious Apples Dozen 79¢

Sunkist Sweet 138's Navel Oranges 2 Dozen $1 — Large 88's dozen 89¢

Florida - Juicy Temple Oranges 2 Dozen $1.00

Fruit Specials

- Economy Pack Red or **Golden Apples** . . . 8 lb. bag 89¢
- Extra Fancy Illinois Red or Golden **Delicious Apples** 4 lb. bag 69¢
- Fresh Red Ripe **Strawberries** . . heaping full quart 69¢
- Extra Large Mexican Fresh **Pineapple** . . . . . each 59¢
- Ripe, Ready To Eat **Anjou Pears** . . . . doz. 59¢

Texas Seedless Ruby Red or White Grapefruit 5-Lb. Bag 69¢ — This Week's Discount Special

Golden Ripe Bananas Lb. 12¢ — None Priced Higher — This Week's Discount Special

LIGHTNING DISCOUNT BONUS COUPON KV-SL
Pillsbury Cake Mix 3 pkgs. 88¢ — 18½-oz. Banana, White, Applesauce, 17½-oz. Fudge, Double Dutch Devil's Food, 19½-oz. Gold. Limit one coupon per customer. Expires Saturday Night, January 24, 1970
VALUABLE COUPON — Kroger

LIGHTNING DISCOUNT BONUS COUPON V-SL
Kroger Tea Bags 100-ct. pkg. 89¢ With Coupon. Limit one coupon per customer. Expires Saturday Night, January 24, 1970
VALUABLE COUPON — Kroger

LIGHTNING DISCOUNT BONUS COUPON V-SL
Kroger Freeze Dried Instant Coffee 8-oz. jar $1.44 With Coupon. Limit one coupon per customer. Expires Saturday Night, January 24, 1970
VALUABLE COUPON — Kroger

LIGHTNING DISCOUNT BONUS COUPON V-SL
Detergent Bonus giant size 66¢ With Coupon. Limit one coupon per customer. Expires Saturday Night, January 24, 1970
VALUABLE COUPON — Kroger

Prices Good Wed., Jan. 21st thru Sat., Jan. 24th

Venice Awaits Funds For Technical Center

Concern that $18,000 still is owed the Venice school district by the U. S. Department of Labor and the state for operation of the Work Incentive instruction program (WIN) at the Venice - Lincoln Technical Center was voiced by Venice school board members Monday evening.

They approved a $9042 monthly bill list submitted by the vocational center's administrator, but stipulated that payments be delayed until funds are released by the state.

Venice Supt. John O. Pier said the allotment due the district is for a period beginning last July. A $10,860 check for claims filed between February and July 1969 was received by the district in December.

Under contractual agreement, monthly expenses at the center are paid by the school district prior to reimbursement by federal and state agencies.

Conflict Between Agencies

A one-month or two-month delay in settling claims is not unusual, Supt. Pier explained. He cited as the probable cause of delay a recurring conflict between Labor Department and Public Aid officials.

Both have responsibility to furnish vocational instruction at state-sponsored adult education centers, he said. He agreed to discuss the state's financial obligations with officials in Springfield before the next school board meeting.

Eleven teachers from Venice-Lincoln and 13 from the East St. Louis vocational training school currently are enrolled in an SIU-SW extension course being taught at the local center, Duane Rankin, VLTC administrator, informed the board. College credits are offered in the instruction, which is designed primarily for adult education teaching personnel.

Rankin also reported two incidents of vandalism at the technical center involving glass breakage, the second incident occurring Monday morning when an outside door panel was shattered by a piece of concrete hurled at the door.

It was suggested that the board consider installing an unbreakable plastic material in doors and windows smashed by vandals to reduce replacement costs. School officials were asked to investigate the cost of purchasing the new material and to report back to the board next month.

Activities Approved

Permission was granted to the Venice student council to sponsor a dance Friday, Feb. 13, at the Venice park district recreation center, with parents of council members serving as chaperones.

Also authorized were a benefit chili supper at the Venice school cafeteria Saturday, March 7, under sponsorship of the Band Parents, and a car wash March 21 at the Venice high school grounds by Venice junior class members.

Assistant Supt. Robert N. Vickers announced that the Southwestern Illinois Speech Association will conduct a workshop at the Venice schools at 1:30 p.m. Friday, Feb. 6. Expected to attend are speech correctionists and therapists from Madison, St. Clair, Bond and Clinton counties and guests from St. Louis.

Vickers said inspection of the Venice speech laboratory at an earlier date had impressed association members, who voted to return here for the February workshop.

New Band Instruments

Purchase of three band instruments for the Venice music department, costing a total of $1259, was authorized on the recommendation of Donald Mancil, band director.

Prices were obtained from area music companies with the low amount recommended in each instance. Instruments to be purchased from the Music Center Co., Jennings, Mo., include a Musser Brentwood marimba, $572,and a Ludwig 26-and-29-inch timpani, $472.

A Framus string bass, with stand and cover, was authorized for purchase from the Strub Music Co., Bridgeton, Mo., at $215.

Board members approved a $50 monthly salary increase for Lawrence Hartman, Venice school attorney, raising the pay level to $275 per month.

Parent Urges More Lockers

A plea for additional locker space in the Venice physical education department or stricter supervision of student property was voiced by a parent of three Venice students. A total of 11 pairs of expensive tennis shoes was lost or stolen from them in the past three years, including two pairs last Friday, the board was told.

Harold Sitton, 211 Ashbrook street, berated board members for "the unsanitary condition of the physical education department lockers created, in most cases, by five youths having to use the same locker space."

"There are 23 lockers available, plus two without locks, for 255 boys using the locker room," Sitton said. He reported that his sons have lost five pairs of tennis shoes since school began last fall, valued at a total of $57.

Within the last three years, Sitton said, the boys also have lost two wristwatches, two baseball gloves and numerous items of lesser value. Money given one son for a haircut six weeks ago was stolen from a coach office, along with change belonging to four other boys, he added.

Commenting that other Venice parents are equally concerned about the incidents of thefts at the school, Sitton said, "I want to know what you are going to do about this situation? I have talked with the police and they say it is up to you people.

Street Shoes Banned

"At the time you consolidated the schools (Lincoln and Venice), you stated things would be better, but they are worse. There are not enough lockers, showers or space." He noted that pupils are not permitted to use the gymnasium in street shoes, and added that he refuses to purchase additional tennis shoes for his youngsters unless conditions are corrected.

At the suggestion of Board Member Jack Tolliver, school officials were instructed to survey space available in the physical education locker room area and purchase additional lockers or transfer those no longer in use at the Venice-Lincoln center.

Adequate space to install new lockers is a key factor, Supt. Pier advised the board.

Sufficient locker space is available for students in the high school and elementary grades in other areas of the school buildings, he explained, but their location presents a problem in transferring gym clothing to the regular lockers.

Airplane Maintenance Training for GC Men

Jimmy McCord, a son of Mr. and Mrs. Earl McCord of Granite City, who has been residing with his grandparents, Mr. and Mrs. Elmer Baumeyer, 2804 Buxton avenue, and Roger A. Hoover, son of Mr. and Mrs. Frank Hoover, 2911 Buxton ave., both of whom have enlisted in the Air Force, are stationed at the Lackland Base in Texas.

The two friends are 1968 graduates of Granite City high school and attended SIU-SW.

Hoover, who left Jan. 2, is receiving training as a jet engine mechanic with the transportation division and munitions and weapons maintenance. He will graduate Feb. 13.

Friends may write him at AB-Hoover, Roger, Fr. 399 444 067, CMR 5-3708-BMTS, Flt. 0004, Lackland, Tex. 78236. He has a brother, Ronald F. Hoover, who has completed nine years in the Air Force and is on assignment at Abilene, Tex.

McCord left Tuesday morning for the Lackland Base for a six-week course. He will specialize in aircraft maintenance and will undergo a processing period before receiving a mailing address.

Adoptions Announced

Mr. and Mrs. Steve Segedy of 2912 Warren avenue, are announcing the adoption of Vicki (Sullivan) Segedy, 8 years old and Sherry (Sullivan) Segedy, four. They are Mrs. Segedy's children by a former marriage.

Motorist Charged

Harvey Moore, 2237 East 24th street, was ticketed at 2500 East 23rd street, Monday afternoon on a charge of operating a motor vehicle with an improper muffler.

Two Men Sing Their Way Out Of Jail

"And at midnight Paul and Silas prayed, and sang praises unto God: and the prisoners heard. them. And suddenly there was a great earthquake, so that the foundations of the prison were shaken; and immediately all the doors were opened, and every one's bands were loosed. And the keeper of the prison awaking out of his sleep, and seeing the prison doors open, he drew out his sword, and would have killed himself, supposing that the prisoners had been fled. But Paul cried with a loud voice, saying, Do thyself no harm; for we are all here. Then he called for a light, and sprang in, and came trembling, and fell down before Paul and Silas, and brought them out, and said, Sirs, What must I do to be saved? and they said, Believe on the Lord Jesus Christ, and thou shalt be saved." Act 16:25-31.

Remember to attend services at Calvary Pentecostal Assembly, 4650 Maryville Rd., Granite City. Rev. Harold Maynard, Pastor. Revival beginning Sunday night, January 25.—Adv.

KOZYAK'S
BORDEN'S TRIAL SIZE
POTATOES
FANCY INSTANT pkg.
6 Limit

8¢

KOZYAK'S
SALT
TOPMOST
26-OZ. BOX
1 Limit
8¢

KOZYAK'S
SAVE 60c — COFFEE CREAMER
PREAM
Giant 20-Oz. Bottle
1 Limit
69c

Kozyak's Tender U. S. Choice Aged Thick Cut
SIRLOIN STEAKS lb. **$1.15**

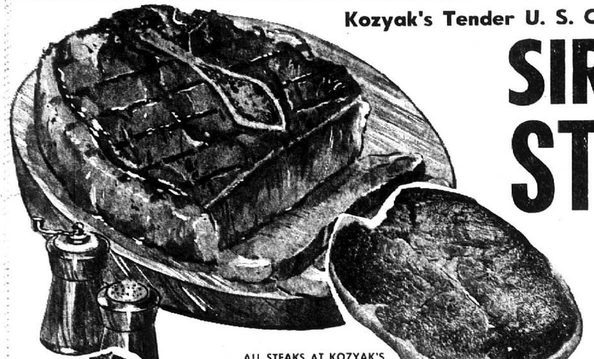

Order Tender Aged Choice Freezer Beef This Weekend

U. S. CHOICE AGED BONELESS
ROUND STEAK lb. **$1.09**
NO CHARGE FOR CUBING

ALL STEAKS AT KOZYAK'S ARE FREEZER WRAPPED FOR YOUR CONVENIENCE

CHOICE CHOPPED SIRLOIN - - - - - - lb. 88c

CHOICE AGED THICK CUT
T-BONE STEAKS lb. **$1.29**

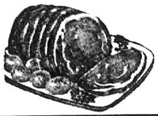

CHOICE AGED TENDER
Boneless Pikes Peak
BEEF ROASTS lb. **99c**

CHOICE TENDER AGED
BONELESS RUMP OR SIRLOIN TIP
Roasts lb. **$1.09**

FRANKS
LARGE JUICY OLD FASHIONED
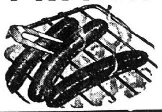
lb. **69c**

Fresh Callie
PORK ROASTS lb. **49c**
Sliced lb. 59¢

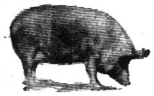
GENUINE CIRCLE SPECIAL
POLISH
Reg. $1.29 Value lb.
99c

SAVE 30c—OSCAR MAYER
COTTO SALAMI
REG. 99c
pkg. **69c**

HUNTER QUICK CARVE
BONELESS HAM
WHOLE OR SLICED
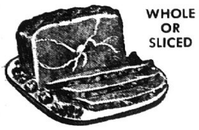
$1.19

CAPTAIN HOOK
Fish Sticks 3 Reg. 29c Pkgs. **69¢**

Top-Of-Morning
Bacon Thick Sliced
2 lb. pkg. **$1.59**

Del Monte SALE!

CORN
WHOLE KERNEL OR GOLDEN CREAM STYLE
2 303 cans **49c**

GOLDEN RIPE
Bananas lb.
GREEN ONIONS bunch
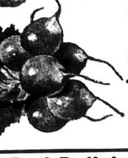
RED **RADISHES** cello bag
10c

TUNA Del Monte 3 cans **$1**

DEL MONTE
CATSUP 3 20-oz. Btls. **$1**

French Sliced or Cut
GREEN BEANS 2 cans **49c**

Fancy Red Delicious
APPLES
10 APPLES FOR

69c

POTATOES
Extra Fancy Reds
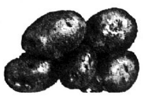
CHAIN PRICED $1.39
20-lb. bag
$1.09

TANGERINES 3 Doz. **$1.00**
ORANGES 2 Doz. Navels **77c**
TOMATOES carton **29c**

FREE PLASTIC MIXING BOWL
With Purchase of 2 Pkgs.
PILLSBURY CAKE MIXES

2 Reg. 41c Pkgs. **77c**

Madison

MRS. LENNA WILLIAMS
1638 Sixth Street
877-0317

INFANT IS CHRISTENED

Samantha Ann Clark, one-month-old daughter of Mr. and Mrs. Harry Clark jr., 100 Briar Haven, was Christened at St. Mary's Catholic Church Sunday afternoon. Fr. Engelbert Bienek officiated at the service.

Mrs. Milton Morris, great-aunt of the infant, represented Mrs. Diane Peterson of Pittsburgh, Pa., godmother. Godfather was Joe LaMachia of Granite City.

The child was attired in a Christening dress worn by her grandfather 62 years ago. The dress was made by her great-great-grandmother, Mrs. Amanda Clark, and has been kept over the years by Mr. and Mrs. Harry Clark sr., grandparents of the infant, their first grandchild.

Godparents and relatives enjoyed a buffet held in the home of Mr. and Mrs. Harry Clark sr., 1731 Market street, following the Christening.

* * * *

BRIDAL SHOWER HONORS MISS CINDY BOSWORTH

Miss Cindy Bosworth was guest of honor at a bridal shower held Sunday afternoon at the Venice recreation center. The hall was decorated with wedding bells and other bridal appointments.

Many gifts were opened by the bride-to-be with the assistance of her bridesmaids, Misses Jean Svezia, Connie Bosworth and Beverly Bosworth and Mrs. Kathy Orr, and the flower girls, Misses Dawn Wooden and Adrienne Pumphrey. Games were played and prizes were awarded.

Miss Bosworth, daughter of Mr. and Mrs. Calvin Bosworth, 623 Lincoln avenue, Venice, will become the bride of Gary O'Neill, son of Mr. and Mrs. Ralph O'Neill, 521 Washington avenue, Venice, on Feb. 21 at the Nameoki Methodist Church.

Hostesses for the event were members of the family and the wedding party.

Those attending were Mesdames Delores Bosworth, mother of the bride-to-be, Myrtle O'Neill, mother of the prospective groom, and Ruby Kessinger, Opal Price, Joyce Harmon, Mabel Brown, Evie Owens, Dorothey Smith, Carol Meehan, Jeanne Toenyes, Donna DeYong, Diane Robertson, Melba Elgan, Sophia Pufalt, Sharon Gregg, Janice Rice.

Mesdames Ruth Nicholas, Charlene Burns, Lula Kowalski, Marilyn Schaefer, Gloria Kowalski, Margaret Foley, Elenora Weber, Veronica Plebanek, Ronnie Kosek, Pamela Bargiel, Elizabeth Brawley, Betty Puent, Margie McIntosh, Betty Wallace, Vela Sitton.

Mesdames Carol McGee, Nancy Gray, Mary Jane Sitton, Joyce Miller, Eileen Edwards, Joyce Edwards, Pat Bilbrey, Evelyn Tolliver, Catherine Svezia, Shirley Foote, Dorothy Rideout, Pat McCosky, Judi Ferguson, Sandy Campbell, Ruth Kinder, Norma Kinder, Diana Kinder, Florence Durer, Alice Rumpf, Shirley Ochoa, Pat Puent.

Mesdames Molly Schenhoffer, Kathleen O'Brien, Sophia Narup, Marjorie Ketner, Rose Steele, Irene Ebersoldt, Barbara Burgener, Josie Schmidt, Dee Hoffman, Janice Hoffman, Jeannine Stefanoff, Margaret Barr, Dorothy O'Neill, Sondra Pumphrey, Mattie Bosworth.

Mesdames Billie Bosworth, Mary Ellen Wyckoff, Faye Bailey, DeLoyce Rhoads, Sally Bosworth and Ruth Wooden.

Misses Mary Donna Scaturro, Susan Ochoa, Kathy Pace, Julie Meehan, Margie McGarrahan, Carol Flach, Sharon Maurer, Sharon Banaszak, Cheryl Wall, Theresa Burgener, Mary Mulnik, Kathie Daniels, Karen Devany, Rosemary Daniels, Barbara Ann Burgener, Denice Van Ausdoll, Kathy Bargiel, Debbie Rhoads, and Margaret Bosworth.

* * * *

BROCK-HAMILTON WEDDING IN TULSA

Mrs. Grace Hamilton and daughters, Jill and Olivia, of Madison and her son and daughter-in-law, Mr. and Mrs. Robert Hamilton of Granite City, returned Sunday after attending the wedding of Miss Karen Hamilton, another daughter. She became the bride of Jerry Brock, son of Mr. and Mrs. Loren Brock, Tulsa, Okla.

The wedding took place in Tulsa. The bride was given in marriage by her brother, Robert. Her sisters, Jill and Olivia, served as bridesmaids.

* * * *

ENTERTAINS CLUB

Mrs. Frances Janik entertained members of the Junior Thursday club in her home, 6118 Urban drive, East St. Louis, Monday evening. A dessert course was served prior to a game period.

Those seated were Mrs. Dorothy Patton, Mrs. Vicki McQuay, Mrs. Josephine Richardson, Mrs. Jackie Frizzell, Mrs. Kay McNeill, Mrs. JoAnn Petras, Mrs. Maxine Clem, Mrs. RoseAnn McNeill, Mrs. Barbara Miller and Miss Dorothy Holst.

Mrs. Clem invited the members to her home for the Feb. 16 meeting.

* * * *

LADIES' GROUP RECALLS HOLIDAY ACTIVITIES

The Madison Ladies' City Organziation met Monday evening at the Sportsman's club for a monthly session. Mrs. Julia Voloski presided over the meeting, and the Lord's prayer was given in unison.

Reports were read and approved. Miss Judy Krause received a thank you note from a soldier to whom she had sent a ditty bag on behalf of the organization.

Mrs. Maxine Costoff invited the members to attend a Democratic meeting and luncheon. Mrs. Donelda Maeras received the evening's prize.

The acting president read thank you notes from Mrs. Grace Hormann and Mrs. Rita Barnhart, representing the Grenesche Activity Organization and Madison Junior Service club, for donations made during the Christmas holidays.

After the business period, a social hour was held. Mrs. Pauline Dubish, Mrs. Ann Botis and Mrs. Sophie Derner served lunch.

Others present were Mesdames Ann Bialczak, Julia Goclan, Margaret Michaels, Mildred Burgess, Sophie Krause, Helen Knezevich, Kera Nenoff, Sophie Green, Violet Bader, Nettie Gnojewski and Veronica Kula.

Mrs. Kula and Mrs. Gnojewski will be the February hostesses.

* * * *

OBSERVE BIRTHDAYS

Jolly Matrons club members met Tuesday afternoon in the home of Mrs. Barbara Wood of Mitchell. The hostess had her table adorned with a birthday cloth and napkins and topped with two decorated cakes for the birthdays of Mrs. Marlene Serini and Mrs. Lottie Ostresh.

At the conclusion of the lunch period, the members presented the two with cards and gifts. Games filled the remainder of the time, prizes being won by Mrs. Ostresh, Mrs. Anna Mae Murphy and Mrs. Wood.

Others taking part were Mrs. Helen Thiele, Mrs. Margaret Presnell, Mrs. Judy Modrusic, Mrs. Margaret Grams and the birthday honorees.

Mrs. Grams will entertain the members at her home in Collinsville in two weeks.

* * * *

SHIP SHAPE CLUB HONORS MRS. JONES

Mrs. Rebecca Jones was crowned queen of the week at a meeting of the Ship Shape club Tuesday evening at Schermer's Civic Center. Mrs. Yvonne Passig, president, opened the meeting by leading the pledge of allegiance to the flag and the Take Off Pounds pledge in unison.

Each member was weighed and responded to roll call with her weight loss or gain over the past week.

A new contest has started and is to continue for six weeks.

Mrs. Johanna Collet read an article entitled, "Face Facts." It was discussed by the members, who reviewed ways to resist food temptations. Various ideas on diets were discussed.

Mrs. Dorthula Taylor closed the meeting with prayer. Others present were Mesdames Lorraine Gremaud, Marie Bryant, Betty Allen, Elizabeth Bucher, Alberta Robertson, Thelma Black, Barbara Krohne, Alice Baumberger, Virginia Hohe, Pearl Kester, Pat Kingsley, Shirley Kingsley, Juanita Herrington, Pauline Holman, Kathy Dohnal, Helen Townes, Beverly Lindsey and two new members, Mrs. Judy Webb and Mrs. Helen Paterson.

* * * *

VOTA VITA SUPPER AT PINKLEY HOME

Mrs. Pauline Pinkley held a monthly class meeting of the Vota Vita Sunday school class of the First Baptist Church in her home Monday evening.

The teacher served a taco supper to Mrs. Marie Lassen, Mrs. Monnie Jackson, Mrs. Romelda Benner, Mrs. Virginia Gulledge and Mrs. Betty Rogers.

The class teacher presented a devotional, "To Encourage Soul Winning." Prayer was offered by Mrs. Jackson.

Mrs. Rogers has invited the class to her home, 705 Washington avenue, for the February meeting.

Paddlers Pool Annual Meeting to Be Jan. 29

The 13th annual meeting of the Paddlers swimming pool members is set for 7:30 p.m. Thursday, Jan. 29, at the Knights of Columbus hall, with topics to include possible acquisition of additional land.

Finances, membership, programs and pool operations will be reviewed and stockholders will choose five directors for three-year terms; nominees are Bob Becherer, Henry Lamb, Dick Pittenger, Mrs. Betty Harmon and Mrs. Henrietta Odum. Also to be selected are two members of the nominating committee, for which the nominees are Andy Gitchoff and Dr. Alan Skirball.

Bend Road News

MRS. GEORGIA BORGER
877-2765

FIRST DAUGHTER

Mr. and Mrs. Tom Fenner, 4106 Kirkpatrick Homes, are announcing the birth of their first daughter on Jan. 17. The baby weighed seven pounds and has been namd Katrina Lea.

The couple has two sons, Russell and Charles.

* * * *

HONORED AT SHOWER

Mrs. Jeanie Freese, 1311 Carr street, was honored with a cradle shower Monday evening at the Temple Baptist Church, Harris street and McCambridge avenue, Madison.

Members of the Ruth class of the church were hostesses for the shower. A long banquet table was decorated with white cloths, with pink and blue streamers running from one end o fthe table to the others.

Favors were cups of mints, and each guest also received a poem about the infant, folded and circled with a jelly bean pacifier.

Mrs. Freese was assisted in opening her gifts by her sister, Mrs. Darline King, and Mrs. Betty Cook.

Others present were Mesdames Vera Bridges, Marie Ragsdale, Eileen Robinson, Georgia Borger, Viola Morgan, Irene Russell, Margaret Atchison, Margaret Hahn, Marie Holt, Marilyn Jones, Dorthula Taylor, Myrtle McElvoy and Betty Gouy.

* * * *

CRADLE SHOWER

Mrs. Lois WWarren, 2032 Benon street, was guest of honor at a cradle shower given Sunday in the home of her sister-in-law, Mrs. Carolee Webb, 2829 Birch avenue. Mrs. Webb was assisted by her mother, Mrs. Imogene Warren of Edwardsville.

A sheetcake decorated with pink and blue booties was served with refreshments and games were played, with prizes being awarded.

Those present were Mrs. Edith Bolan, Mrs. Bobbie Cory, Mrs. Florence Borger, Mrs. Helen Ortalo, Mrs. Lola Mitchell, Mrs. Sue Rhinehart, Mrs. Janine Ohmer, Mrs. Sue Belcher, Don Warren, Beverly Brown and Mrs. Margaret Michels, all of this area, and Mrs. Phyllis Pereira of South Roxana.

* * * *

Mr. and Mrs. Ray Barker, 112 Kinder lane, entertained as dinner guests on Sunday Mr. and Mrs. Don Crider and daughter, Shardon, and Mr. and Mrs. Andy Brumley.

* * * *

MANY HERE FOR FUNERAL

A number of visitors from out-of-town arrived here during the weekend for the funeral on Monday of Clifton E. "Pappy" Parrish of Bend road.

Staying at the Parrish home were James Parrish and Mrs. Marie Holcomb of Fellows, Calif., Mr. and Mrs. Bob Crowley and daughter, Jean, of Campbell, Mo., Mrs. Louise Moore of Belleville, Mr. and Mrs. Jerry Fricker and children, Marshall and Marissa, of Elizabethtown, Ill., Robert Parrish of Olive Branch, Ill., Charlie Parrish of St. Francis, Ark., Hiram Parrish of Naylor, Mo., Mrs. Dorothy Oliver of Moorhouse, Mo., Mrs. Freemont Smith of Simpson, Ill., and Mrs. Mary Boyd and son, Gary, of Cave-in-Rock, Ill.

The Boyds are remaining here for a few days' visit.

* * * *

FIFTH BIRTHDAY DINNER

Mr. and Mrs. Gene Robinson, 2817 Pershing blvd., held a family dinner with a decorated cake Sunday in honor of the fifth birthday of their son, Mark.

* * * *

MM2 John E. Thomason, who arrived here on Jan. 16 to spend a leave with his parents and other relatives, had to leave earlier than planned. He was due to stay here until Jan. 28 but had to change his plans and leave on Monday.

His new assignment will be shore duty in Saigon, Vietnam, with the Navy. He is the son of Mr. and Mrs. Frank Busler, 2806 West 20th street.

Parents of Deaf Will Hear Thurman Jan. 26

Burdette Thurman, director of the Specail Education Diagnostic Center on Camp Jackson road, Cahokia, will be the featured speaker at the Tuesday, Jan. 26, meeting of the Bi-County Parents Group for Deaf and Hard of Hearing Children. The public is invited to attend the 7:30 p.m. meeting at the Union school cafeteria, 20 South 27th street, Belleville.

Seve Gargac of Granite City, president, will report on a statewide meeting of Illinois Parents of Hearing Impaired which he attended at Starved Rock.

Eggs Hurled at Home

Mrs. Henry Burns, 1320 Rhodes street, reported to police Monday that vandals had hurled eggs against the front door at her home.

KARE DRUGS

We care for your family...

Prescriptions Filled While You Shop!

AT, LOW LOW PRICES BY ONE OF OUR PROFESSIONAL PHARMACISTS

CALL 451-7795

Colgate MFP

WITH M.F.P.
COLGATE Dental Cream
2 5-oz. tubes 88c
LIMIT TWO, PLEASE

SAVE WITH KARE!
Chap-Ans Hand Cream 3-oz. Size 48c

SAVE WITH KARE!
Efferdent Denture Tablets Box of 20 44c

SAVE! SHOP WITH KARE!
MICRIN ORAL ANTISEPTIC
18-oz. bottle 88c

LIQUID SUSPENSION
MAALOX 12-oz. bottle 88c

SAVE EVERYDAY WITH KARE!
KODACOLOR FILM ------- 127 or 620 88c

SAVE! SHOP WITH KARE!
CONTAC NASAL MIST
15 CC 88c

SHOP WITH KARE! ALL PURPOSE
Patty Lynn Hair Spray --2 13-oz. Cans 88c

Prices Good through Tuesday, January 27th, 1970

Schmidt's Bakery Treats!

★ WE HAVE DECORATED CAKES FOR ALL OCCASIONS ★ FOR SPECIAL ORDERS PHONE—451-9697

WEEKEND PRICE SPECIAL!

BUTTERMILK POUND CAKE each $1.29

— THURSDAY, JANUARY 22ND ONLY —
BLACK FOREST TORT . . . . each $1.89

— FRIDAY, JANUARY 23RD ONLY —
SUNKIST COCONUT CAKE each 89¢

— SATURDAY, JANUARY 24TH ONLY —
GERMAN CHOCOLATE STOLLEN . . . . . . each 99¢

Bakery Prices Good through Saturday, January 24th, 1970

THE ROYALE ACADEMIE COLLECTION OF Precious Miniature WALL DECOR

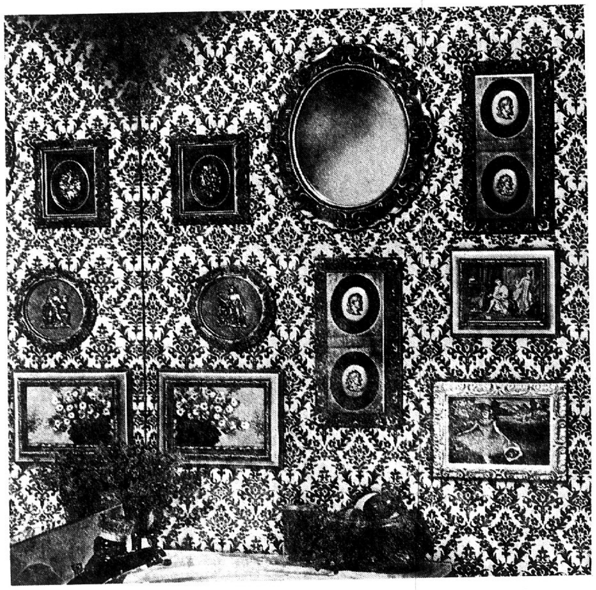

15 FAMOUS PRINTS FREE

EXCLUSIVE Never Before Offered COLLECTION

During this exclusive offer you can obtain a fine collection of up to 15 precious miniature prints free! Reproductions of famous paintings are yours FREE—along with a coupon and $5 food purchase. If you haven't received a brochure with your valuable coupons, pick one up at the store.

SELECT FROM 126 FAMOUS ART PRINTS

FRAME YOUR PRINTS AT BIG SAVINGS

8x10 FRAMES
Four Styles
Our price $3.99
Retail value $7.99

5x7 FRAMES
Four Styles
Our price $1.29
Retail value $2.79

4x5 FRAMES
Six Styles
Our price $.89
Retail value $1.59

Frame your print choices with the rich look and feel of hand-carved wood.

ADD ACCENT PIECES AND ELEGANT MIRRORS

SEVILLE MIRROR
Our price $6.99 with coupon
Retail value $9.99
Available in 2 finishes

FLORENTINE OVAL MIRROR
Our price $4.99 with coupon
Retail value $6.99
Available in 2 finishes

SPANDREL
Our price $3.99 with coupon
Retail value $5.99
Available in 2 finishes

WALL PLAQUES
Our price $1.49 with coupon
Retail value $2.49
4 styles

IT'S DECORATING MAGIC FOR YOUR HOME

The Royale Academie Collection of prints, accent pieces and mirrors is decorator inspired and approved. Now you can give your home a glamorous decorator's touch with precious miniature wall decor.

VISIT OUR GALLERY SOON AND START COLLECTING YOUR PRECIOUS MINIATURES

NATIONAL FOOD STORES

Right To Limit Reserved

NATIONAL FOOD STORES

Low Food Prices plus Eagle Stamps

Prices Good Thru Sat., Jan. 24th

BANQUET COOKIN' BAGS
(Mix or Match 'em)
Sliced Turkey, Beef and Gravy, Beef and Barbecue Sauce, Salisbury Steak, Sloppy Joes, Chicken, A La King, Meat Loaf Tamales — 4 Reg. pkgs. $1.00

Top Taste, Max German, Armour, Krey, By The Piece
Large Bologna lb. 65c

Lean, Fresh
Ground Round lb. 95c

HILBERG BREADED MEATS
Breaded Veal, Breaded Pork, Beef Drumsticks, Chuck Wagon Steaks, Beef Patties — 17½-oz. pkg. (10 in) $1.00

U.S.D.A. CHOICE
HOTEL STYLE, LEAN
BONELESS STEAKS

ROUND STEAKS	lb. $1.18
KANSAS CITY STEAKS	lb. $1.89
CUBE STEAKS	lb. $1.49
TOP ROUND or TIP	lb. $1.39
BREAKFAST STEAKS	lb. $1.59
CHARCOAL STEAKS	lb. $1.49

NATIONAL N. 1
25 EXTRA EAGLE STAMPS
With This Couupon When You Purchase One or More Trays CUT-UP FRYERS
Offer Expires Sat., Jan. 24th, 1970

NATIONAL N. 2
25 EXTRA EAGLE STAMPS
With This Couupon When You Purchase 2-Lb. Pkg. TOP TASTE RANCH STYLE THICK SLICED BACON
Offer Expires Sat., Jan. 24th, 1970

USDA CHOICE
U.S.D.A. CHOICE, WHOLE, BONE IN
Standing Rump Roast Lb. 95c

INSPECTED FOR WHOLESOMENESS U.S. DEPARTMENT OF AGRICULTURE
U.S.D.A. INSPECTED, PICNIC STYLE
6 to 8-Lb. Average
Fresh Pork Roast Lb. 55c
PRE-CARVED lb. 65c

NATIONAL SELLS ONLY ONE GRADE OF BEEF . . .
U.S.D.A. CHOICE!

USDA CHOICE
U.S.D.A. CHOICE
CENTER CUTS
ROUND STEAKS
Lb. 98c
CUBED ROUND STEAKS lb. $1.08

NATIONAL PRESENTS . . .

THE ROYALE ACADEMIE COLLECTION OF *Precious Miniature* WALL DECOR

15 FAMOUS PRINTS FREE

During this exclusive offer you can obtain a fine collection of up to 15 precious miniature prints free! Reproductions of famous paintings are yours FREE—along with a coupon and $5 food purchase. If you haven't received a brochure with your valuable coupons, pick one up at the store.

SELECT FROM 126 FAMOUS ART PRINTS

NATIONAL 1st WEEK
Valid Jan. 18 thru 24, 1970
SAVE $2.00
FLORENTINE OVAL MIRROR
Reg. $6.99
Only $4.99 With This Coupon
(excluding items prohibited by law)
NATIONAL FOOD STORES
(Limit One Coupon Per Family)

NATIONAL 1st WEEK
Valid Jan. 18 thru 24, 1970
TWO 5x7 PRINTS
(Reg. Price 39c each)
FREE
With This Coupon and $5.00 Purchase
(excluding items prohibited by law)
NATIONAL FOOD STORES
(Limit One Coupon Per Family)

VISIT OUR GALLERY SOON AND START YOUR COLLECTION

National's "Dawn Dew Fresh" Produce!

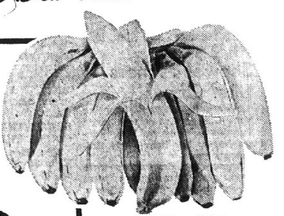

DELICIOUS OVER CEREAL
Bananas
They're golden ripe and ready to eat, healthful, too. Bananas at National are a good buy quality-wise, taste-wise and price-wise.
Lb. 12c

FRESH - RIPE
STRAWBERRIES
3 Pint Boxes $1.00

California Seedless **Navel Oranges**	2 doz. 79c	Extra Fancy Sweet Eating **Anjou Pears**	lb. 29c
Pink, Meaty, Juicy **Grapefruit**	8 for 88c	U. S. No. 1 Quality **Red Potatoes**	10 lbs. 79c
California, Red or White Rose **New Potatoes**	5 lbs. 69c	FRESH, NUTRITIOUS **Fancy Mushrooms**	pt. 39c
Washington Red Delicious **Apples**	18 for 89c	Paper Shell, Fancy Quality **Large Pecans**	lb. 79c

CRISP, CRUNCHY
LARGE CELERY Stalk 29c

We Reserve The Right To Limit. Prices Good Through Sat., Jan. 24th

Libby's **BEST BUY DAYS**
Fruit Cocktail, Carrots, Cream or Whole Golden Corn, Slant Cut Green Beans — 4 303 cans 89c

LIBBY'S FOOD SALE — 3 For 89c
LIBBY'S SLICES OR HALVES **PEACHES** No. 2½ cans
LIBBY'S CHUNK, SLICED OR CRUSHED **PINEAPPLE** No. 2 cans
LIBBY'S **TOMATO CATSUP** 20-oz. btls.

LIBBY'S **SLICED BEETS**	5 303 cans 89c
LIBBY'S CORNED BEEF HASH	2 15-oz. cans 89c
LIBBY'S VIENNA SAUSAGE	4 4-oz. cans 99c
PORK AND BEANS or BEANS WITH MOLASSES	7 14-oz. cans 89c
A REAL BUY, TOP TASTE **CREAM CHEESE**	2 3-oz. pkgs. 23c
TOP TASTE **CORN OIL MARGARINE**	3 1-lb. pkgs. $1.00
GARDEN FRESH CRINKLE CUT OR **FRENCH FRIES**	4 1-lb. pkgs. $1.00
TOP TASTE **FROZEN WAFFLES**	8 5-oz. pkgs. $1.00
TOP TASTE STUFFED **MANZANILLA OLIVES**	9-oz. bottle 59c

COUPON
50 FREE EAGLE STAMPS
WITH PURCHASE OF
BUTTERMILK **POUND CAKE** each $1.29
FROM OUR BAKERY DEPARTMENT
EXPIRES SATURDAY, JANUARY 24

NATIONAL 6.
THIS COUPON
WORTH 10c
When You Purchase A Pound Can MAXWELL HOUSE COFFEE
Redeemable at Your National Food Store.
Offer Expires Saturday, January 24th, 1970

NATIONAL 7.
THIS COUPON
WORTH 30c
Toward The Purchase of a King Size Pkg. DOWNY SOFTENER
Redeemable at Your National Food Store.
Offer Expires Saturday, January 24th, 1970

NATIONAL 8.
FREE! A Bath Size Bar ZEST SOAP
With This Coupon When You Purhase A Bath Size Bar
Redeemable at Your National Food Store.
Offer Expires Saturday, January 24th, 1970

NATIONAL 9.
THIS COUPON
WORTH 10c
Toward the Purchase of Six Regular Pkgs. JELL-O
Redeemable at Your National Food Store.
Offer Expires Saturday, January 24th, 1970

Banquet FROZEN PIES

● Beef ● Chicken ● Turkey ● Tuna ● Macaroni and Cheese
6 8-oz. Pkgs. $1

2c OFF!
PARKAY
4 1-Lb. Pkgs. $1.00

HAWTHORN MELLODY
ICE MILK
Half Gallon 59c

"PEPSI'S GOT A LOT TO GIVE"
PEPSI COLA
12-oz. Six Pack 59c Plus Deposit

10c Off!
JOY LIQUID
12-oz. Bottle 26c

2c Off!
Soft Touch
TISSUE
4 2-Roll Packs $1.00

NATIONAL N. 10
25 EXTRA EAGLE STAMPS
With This Coupon When You Purchase A 15- or 22-ounce Can of FAULTLESS STARCH
Offer Expires Sat., Jan. 24th, 1970

NATIONAL N. 11
25 EXTRA EAGLE STAMPS
With This Coupon When You Purchase A 4-oz. can of McCORMICK BLACK PEPPER
Offer Expires Sat., Jan. 24th, 1970

BUY THE BIG CAN **MAXWELL HOUSE**	3 Lb. can $2.39
HUNT'S **WESSON OIL**	24-oz. bottle 65c
REAL TOMATO TASTE — 3c OFF! **HUNT'S CATSUP**	20-oz. btl. 36c
NEW COFFEE CRYSTALS . . . TASTE THE DIFFERENCE! **FOLGER'S INSTANT**	6-oz. Jar $1.03
BITS OF TUNA OR TUNA & CHICKEN, **KAL KAN CAT FOOD**	2 Reg. cans 33c
LEVER BROS. **FINAL TOUCH**	33-oz. size 82c
LIQUID **WISK DETERGENT**	Half gallon $1.43
FINE FOR DISHES **NEW LIQUID DOVE**	22-oz. size 58c
WITH CONTROLLED SUDS **ACTIVE 'all'**	3 Lb. pkg. 82c
FREE CANNON PREMIUM DISH TOWEL **BREEZE DETERGENT**	Giant size 86c
FOR LOVELIER HANDS **LUX LIQUID**	King size 81c
WITH CONTROLLED SUDS — LIQUID **COLD WATER 'all'**	Giant size 78c
LEAVES SKIN BEAUTIFUL SOFT, SMOOTH **LUX BEAUTY SOAP**	2 Bath bars 35c
FOR ACTIVE PEOPLE, WHITE or CORAL **LIFEBUOY SOAP**	2 Bath size 45c
DEODORANT AND CREAM **PHASE III SOAP**	2 Bath bars 49c
PILLSBURY **EXTRA LIGHT BISCUITS**	3 Reg. can 25c

SOCIETY

MR. AND MRS. JERRY L. BROCK, who were married Saturday in Tulsa, Okla. The bride is the former Karen Hamilton, a daughter of Mrs. Grace Hamilton, 1653 Seventh street, Madison, and the late Donald Hamilton.

Sorority Buys Glasses for Youth

A talk on "Managing Your Money" was given by Mrs. Millie Clements in connection with the educational program Tuesday evening of Beta Phi sorority.

Mrs. Shirley Claxton, president, conducted the meeting held in the Clements home, 2421 Madison avenue, and announcement was made of the purchase of eye glasses by the chapter for a needy youth. Also, the sorority voted to send a $10 donation to the Heart Fund in memory of a relative of one of the members; and a $5 donation will be sent to the March of Dimes on birth defects.

Games were played, and prizes were won by Mrs. Shirley Claxton and Mrs. Pam Wilson. The hostess served refreshments after the meeting. The next meeting will be with Mrs. Sandy Cuvar.

Those present at Tuesdays' meeting were Mesdames Joanna Spencer, Norma Abenroth, Claxton, Sandy Cuvar, Judy Dyer, Ann Hotson, Shirley Long, Dolores Milton, Pam Wilson and Miss Betty Dick.

READY MIX CONCRETE
CALL LYBARGER
452-3107 or 452-6180

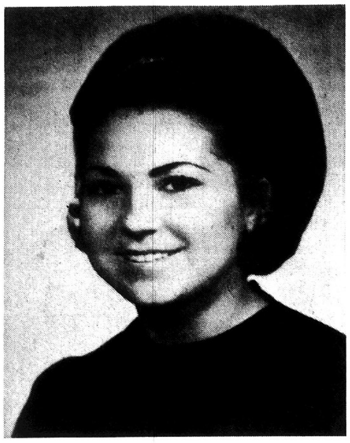

SPRING BRIDE-TO-BE. Miss Wanda Harris, whose engagement to Randall R. Hill is announced.

TRY A PRESS-RECORD CLASSIFIED AD FOR RESULTS

Hill-Harris Engagement

Mr. and Mrs. Frederick L. Harris, 2534 Hemlock avenue, are announcing the engagement and coming marriage of their daughter, Miss Wanda Harris, to Randall Raymond Hill, a son of Mr. and Mrs. Melvin Hill, 2326 Delmar avenue.

Both young people are 1969 graduates of Granite City high school and Mr. Hill is continuing his studies at SIU-SW. Miss Harris is employed by the Triple A Credit Service. The wedding is scheduled for March 20.

Square Dance at School Jan. 31

Parents and Friends of St. Joseph Catholic Church and school met Monday night for their January session. Fr. Martin Mangan opened the meeting with prayer. Bob DeRunt, president, conducted the meeting and reports were given by the secretary, Mrs. Donna Jenkins, and treausrer, Mrs. Jean Stanfill.

The group will sponsor a "fun dance-square dance" Jan. 31 at the church basement from 8 to 11 p.m. Tickets are $1.50 per couple. A special attraction will be a group of square dancers and their caller, Keith Eddinger.

A chili supper is planned for 4 to 8 p.m. Feb. 21 in the church basement. Tickets are $1 for adults and 50 cents for children, including a drink and dessert. Carryouts will be available. Mrs. Betty Thornton is chairman of the supper and Mrs. Joseph Giesler is in charge of decorations.

A discussion was held on kitchen remodeling. The committee planning the changes includes Jack DeRuntz, Mrs. Thornton, Fr. Mangan and Mrs. Theresa Patrich.

Parent-Teacher conferences will be held at the school Sunday, Jan. 25 and the following day wil be a free day.

Refreshments were served by Mrs. Ann Pieper, Mrs. Pat Rigney and Mrs. Thornton. The next meeting will be held Feb. 16.

Shower Honors Mrs. Crews

A cradle shower honoring Mrs. George Crews was given Tuesday evening by Mrs. Robert Fry at her home, 2444 Edison avenue.

Appropriate decorations were used and refreshments were served to Mrs. Darrell Crews, Mrs. Charles Sturman, Mrs. George Pellett, Mrs. Dan Ham, Mrs. Charles Favier, Mrs. Herbert Bischoff, Mrs. Doris Bachteler, the honoree and Mrs. Harold Malone, all of Granite City, and Miss Dorothy Dillon of Belleville.

Prizes in the games were won by Mrs. Dwayne Crews, Mrs. Pellett, Mrs. Sturman and Mrs. Bachteler.

Hollywood-Andrews Photo

MISS ANTOINETTE PLANITZ, whose engagement to John Pavlow jr., is announced.

CIRCLE FOUR MEETS WITH MRS. STEVENS

The home of Mrs. Lee Stevens, 2950 Iowa street, was the place of meeting Tuesday morning for Circle Two of First United Presbyterian Church.

Rolls and coffee were served to 10 members and the meeting opened with prayer by Mrs. George Holtzscher.

Mrs. W. W. Bowers, chairman, conducted the business session and Mrs. Bernadine Cooley and Mrs. Milton Allen presented the Fellowship of the Least Coin service, and the lesson. The meeting closed with the Mizpah benediction. Mrs. Cooley, 2715 Center street, will be the next hostess.

PRESBYTERIAN CHURCH CIRCLE THREE MEETS

Mrs. Dee Roberts and Mrs. Elsie Stephens were co-hostesses to Circle Three of First United Presbyterian Church Tuesday at the church.

A dessert course was served to 15 members and to the UPW president, Mrs. Virginia Rickert.

Mrs. Melba Wade gave the Year Book of Prayer and Mrs. Mable Clark had the Fellowship of the Least Coin service. The lesson from the Book of Hosea was given by Mrs. Anna George.

Miss Planitz Is Engaged

Just announced is the betrothal of Miss Antoinette Planitz, a daughter of Joseph Planitz, Garesche Homes, Madison, and the late Mrs. Catherine Planitz, to John Pavlow jr., son of Mr. and Mrs. John Pavlow sr., 1737 Market street, Madison.

Miss Planitz is employed by Southwestern Bell Telephone Co. in St. Louis. Her fiance is a student at SIU-SW.

The wedding will take place June 13.

WHITTLE BY WHITTLE CLUB HONORS MEMBER

The Whittle by Whittle club met Monday night at the East Side Levee building here. Mrs. Vernie VonNida, president, conducted the meeting and led the Take Off Pounds pledge. Mrs. Gladys Hutson called the roll, members answering with their gains or losses for the week.

Mrs. Judy Boyer presented the club with a new penalty box, and the penalties were revised. Mrs. Jo Gipson and Mrs. Rosalie Bronnbauer conducted weighing.

Mrs. Judie Greer was crowned "queen of the week," receiving a basket of fruit and a tiara. Members sang 'Hail to the Queen" in her honor.

Mrs. Virginia Cotter gave a treasury report and Mrs. Ruth Hubbard announced plans for entertainment at the club's coronation Feb. 14. The menu was decided upon.

A new contest to start Jan. 26 will have each member making a sealed pledge of the weight she hopes to lose during the next eight weeks.

Mrs. Sharon Bridick, hostess for the evening served coffee. Others present were Mesdames Billie Bagi, Gloria Bennett, Mildred Boyer, Doris Brookshire, Ruth Coad, Sharon DePew, Stella Fischer, Mary Free, Iris Gauen, Lois Hansen, Janice Hildreth, Beulah Krause, Elsie Mathenia, Phyllis Meyer, Linda Miles, Jolene Myers, Pat Pelo, Thelma Pryor, Jerry Skaggs, Shirley Sobolewski, Marilyn Southerland, Delores Townsend, Betty Young, Kathy Pfaf, Donna Shaffer and Ruth Hubbard and Miss Ruth Stover.

CALL YOUR REALTOR
MORRISS REALTY CO.
876-4400

GRANITE CITY NEWCOMERS club officers for 1970. Seated, left to right, are Mrs. Sarah Tabor, vice-president, and Mrs. Shirley Morrison, president. Standing, left to right, are Mrs. Helen Spangler, treasurer, and Mrs. Phyllis Harmening, secretary.

Installation By Newcomers

The Newcomers club held a monthly meeting and an installation of officers Monday night at Bert's Chuck Wagon. Guests welcomed by the 25 members present were Mrs. Judi Swift and Mrs. Christie Evans.

Mrs. Joanna Spencer conducted the candlelight installation ceremony. Lighting symbolic candles from Mrs. Spencer's candle were the following new officers: president, Mrs. Shirley Morrison; vice-president, Mrs. Sarah Tabor; secretary, Mrs. Phyllis Harmening; and treasurer, Mrs. Helen Spangler.

Each outgoing officer received a pin, engraved with the Newcomers emblem, in appreciation for service during the past year.

Games were played, with prizes being awarded for Yahtzee to Mrs. Helen Rios and Mrs. Betty Schuster. The evening's bridge prize was won by Mrs. Barbara Ramsey.

Others attending were Mesdames Arla Ault, Mary Jane Hart, Lori Hintz, Carolyn Skipworth, Sylvia Massman, Barbara Butler, Theresa Jablonski, Anna Robertson, Irene Buyer, Iona Curtis, Jean Bevins, Pat Wyatt, Jan Krowles, Carole Graff, Jean Andrews, Pat Kalips and Betty Robertson.

The club will hold its next meeting Feb. 16; ladies new to this area may attend. The members also meet during the month for sewing and kniitting, ladies' bridge, couples' bridge, women's league bowling and couples' bowling parties.

WE GIVE & REDEEM EAGLE STAMPS
OPEN SUNDAYS
MON., TUES., WED., 8 A.M. TO 7 P.M.; THURS., FRI., SAT., SUN., 8 A.M. TO 8 P.M.
FITTER'S
PRICES GOOD THURS. thru SAT.
4055 PONTOON ROAD

LOOK — WIN FREE GROCERIES
5 WINNERS EVERY WEEK
THIS WEEK'S WINNERS:
Paul Fuller • Marilyn Boyd • Lynn Cuvar • Maxine Green • Debby Phillips

SPECIAL BUY!
WHOLE OR HALF PORK LOIN .... lb. 79c
CUT INTO CHOPS OR ROASTS • WRAPPED FREE •

400 FREE STAMPS with Punched Card
EACH WEEK FOR EIGHT WEEKS!

ASS'T. LUNCH MEATS — PICKLE LOAF, BOLOGNA, BRAUNSCHWEIGER, DUTCH LOAF, OLIVE LOAF — SLICED lb. 68c
FRESH PICNIC PORK ROAST ..... lb. 55c — SLICED --- lb. 59c
RED ROBE -- Skinless WIENERS .. 1-lb. pkgs. 68c
COUNTRY STYLE—LOOSE, PLAIN OR GARLIC PORK SAUSAGE ... lb. 48c
Family Pack PORK STEAKS .... lb. 68c
SLAB BACON — HALF OR WHOLE, SLICED FREE lb. 68c
Mickelberry — Shank Portion FULLY COOKED HAMS 6 to 9-lb. Avg. lb. 58c — SHANK HALF OR BUTT ----- lb. 69c
Farm Fresh FRYERS LIMIT 3 lb. 27c — CUT-UP ---- lb. 37c
SPECIAL FOR SOUP OR STEW SHORT RIBS, BEEF SHANKS ...... lb. 59c — PLATE BOILING BEEF ---- lb. 38c
TOP O' MORN BACON (2 LIMIT) 1-lb. pkg. 73c
SLICED PORK LIVER ... lb. 59c
U.S.D.A. -- 18 to 20 Lb. Avg. TURKEYS ...... lb. 49c
HY-POWER CHILI or TAMALES 2 20-oz. 28-oz. 88c
Banquet POT PIES ... 6 8-oz. pkgs. $1.00 • BEEF • CHICKEN • TURKEY
RED ROBE PEANUT BUTTER 3-lb. jar $1.35
TIP-TOP BREAD — 5 16-Oz. Loaves, 3 24-Oz. Loaves, 3 Brown & Serves $1.00
Folger's COFFEE 2-lb. can $1.19 — Limit 1 with $5.00 Purchase
Fitter's — Low Fat MILK 3 half gals. $1.00
Kraft Grape JELLY 4 -- 10-oz. jars, 3 -- 18-oz. jars $1.00
Banquet Frozen TV Dinners 2 10-oz. pkgs. 75c
SWEETHEART—ASSORTED FLAVORS ICE CREAM ...... ½ gal. 53c
Family Fare Canned Goods Special — Pork 'N Beans, Chili Hot Beans, Lima Beans, Spaghetti, Northern Beans, Pinto Beans — 303 CAN 10c
PRAIRIE FARM Cottage Cheese .. lb. ctn. 33c
RED ROBE—HALF OR SLICED PEACHES .... 3 No. 2½ cans 89c
OLD VIENNA—SAVE 10c POTATO CHIPS .. twin pac 59c
STAR-KIST TUNA .... ½ size can 35c
Del Monte GREEN BEANS 4 303 cans 88c
HI-C FRUIT DRINKS .... 3 46-oz. cans 98c
RED ROBE—STICK MARGARINE ... 1-lb. pkg. 19c
TV—REG. $1.29 TRAYS ...... each 89c
SARA LEE FROZEN POUND CAKE ... 79c
GOLDEN RIPE SNACK BANANAS ...... lb. 10c
PUERTO RICAN Sweet Potatoes 3 lbs. 49c
SOLID, CRISP CABBAGE ... 2 lbs. 39c
GREEN ONIONS OR RED RADISHES 3 bunches 39c
PRAIRIE FARM Orange Drink .... ½ gal. 39c
SMALL YELLOW ONIONS .... 3 lbs. 39c
RED, YELLOW DELICIOUS APPLES .... 4 lb. bag 59c
FRESH CRISP—36 SIZE LETTUCE ...... head 15c
RICH'S—AEROSOL—REG. 49c Whipped Topping can 44c

FITTER'S MKT. COUPON — Grade "A" LARGE EGGS doz. 68c — With Coupon (Excluding Dairy and Tobacco Products) Coupon Good through Sat., Jan. 24, 1970.
FITTER'S MKT. COUPON — Gold Medal FLOUR 5-Lb. Bag 49c — With Coupon (Excluding Dairy and Tobacco Products) Coupon Good through Sat., Jan. 24, 1970
FITTER'S MKT. COUPON — Topmost SHORT'NING 3-lb. can 59c With Coupon — (Excluding Dairy Products and Tobacco) This Coupon Good through Sat., Jan. 24, 1970.

COUPON SPECIAL
CENTER CUT
BOILED HAM
lb. 99c
1-LB. LIMIT
WITH THIS COUPON. 1 COUPON PER FAMILY.
COUPON EXPIRES SATURDAY, JANUARY 24TH.
EMMETT'S
AG MARKET
2700 Edwards 877-0846

Nameoki

MRS. HARRIET LOVINS
2332 O'Hare Avenue
877-6936

HONOR BETH NOONAN AT SIXTH BIRTHDAY PARTY

Beth Noonan, daughter of Mr. and Mrs. Thomas Noonan, 3252 Willow avenue, was guest of honor at a party given by her parents Sunday. She celebrated her sixth birthday. Assisting the hosts during the afternoon were Mr. and Mrs. Ronald Hilicki sr.

Special prizes were won by Brad Petterson, Butch Petterson, Mike Zarlingo, Gail Poole and Ronnie Hilicki. Also receiving prizes were the honorees' sister, Jennifer, age one and a half, and Janice Wallace, Sandy Zarlingo, Kenny Isaak, Timmy Isaak, Christy Petterson, Vickie Carich, Christine Coleman, Kim Coleman, Kim Fountain, Michael Lombardi and Adelina Gonzalez.

Ice cream and a "little Bo-Peep" decorated cake were served to the guests. Decorations were in pink and blue.

The Noonans observed Beth's birthday Tuesday night at a family dinner party attended by her grandparents, Mr. and Mrs. A. G. Noonan, Florissant, Mo., and Mr. and Mrs. Leroy Flaxbeard.

* * * *

FEBRUARY PLANS BY YOUTH FELLOWSHIP

The Christian Youth Fellowship of Central Christian Church met Sunday evening at the church with the sponsor, Jim Ash. Diane Turner led those present in reciting the Lord's prayer.

Plans were completed for a paper drive to be held Saturday, Feb. 14. Pickups may be arranged by calling the church office, 876-0532, or bundles of paper may be brought to the church yard that day, when a van will be there to receive the paper.

A bowling party Feb. 28 will be held at the SIU-SW University Center and each members may bring a "date." Plans were discussed for a roller skating party to be jointly sponsored with a youth group from a Belleville church.

Attending were Diane Turner, Mary Beth Gordon, Lela Brokaw, Judy Dublar, Duane Parrish, Jim Townsley, Herb Cain, Joe Berkbigler and Alma Cassy.

* * * *

JENKINS FAMILY OBSERVES BIRTHDAYS

Mr. and Mrs. Thomas Jenkins, 174 Briarmoor, entertained Tuesday night in honor of their daughter, Mary, on her sixth birthday and in honor of the Jenkins, whose birthday also is Jan. 20.

Cake and ice cream were served to the other children in the family, Christine, and John and Mr. and Mrs. John Trgovich, great-grandparents of the birthday girl; Mr. and Mrs. Steve Trgovich, grandparents; and Mrs. Susan Willaredt, Mr. and Mrs. William Jenkins and son, David, Mr. and Mrs. James Bledsoe and children, Jill and James, Mr. and Mrs. Mike Trogivch and children, Mike and Molly, Mr. and Mrs. James O'Master and Mr. and Mrs. William Jenkins and daughter, Deborah.

* * * *

BROWNIE TROOP 340 PLANS SKATING PARTY

Brownie Troop 340, sponsored by the Parkview school PTA, met with the leaders, Mrs. Delores Smith and Mrs. Inge Modric, Monday. The meeting opened with the pledge, led by President Dawn Ford.

Members then sang the Brownie song and discussed a possible roller skating party to be jointly sponsored with five other troops in March.

Present were Sandra Marlette, Christine Coleman, Susan Range, Cherry Modric, Nancy Smtih, Susan Wrischnik, Laura Sikora, Helen Goeller, Theresa Heiney and Donna Rowlett.

The remainder of the day was spent making jewelery boxes. They will be painted at next week's meeting.

* * * *

CONCORDIA LUTHERAN WALTHER MEETING

Members of the Walther League, the high school youth group at Concordia Lutheran Church, met Sunday evening at the Tri Mor lanes for an evening of bowling. The group then met at the home of the counselors, Mr. and Mrs. Al Schumacher, 2572 Stratford lane, for a business meeting and to elect oficers for the new year.

New oficfers are: president, Carolyn Schneider; vice-president, Kenny Reuter; treasurer, Joan Bunselmeyer; secretary, Diana Hoffman; and Christian growth chairman, Diane Schneider.

Future plans for the Walther League include serving a family style sausage supper Feb. 1 from 3 to 7 p.m. in the parish hall; tickets are $2 for adults and 85 cents for chlidren. The group also will serve refreshments following the March 11 Lenten service at the church. The next meeting will be held at the church Feb. 1.

* * * *

RUTH CLASS MEETS AT PETERSON HOME

Mrs. Thelma Peterson, 3222 Princeton drive, was hostess Tuesday night to the Ruth class of Third Baptist Church. Mrs. Peterson, president, called the meeting to order and Mrs. Martha Rochester offered prayer.

Mrs. Juita Carmack gave the devotional, using excerpts from the book, "I've Got to Talk to Somebody, God," by Marjorie Holmes.

The class voted to set up a fund to be donated to the church youth choir, directed by David T. Richardson. It will be used to purchase needed musical equipment.

A "get well" card was sent to a friend who is hospitalized. The class decided to remember its "adopted" girl at the Carmi Children's Home with a St. Valentine's Day gift.

Group captains gave reports, and Mrs. Ivan Graklanoff, missionary chairman, requested sheets for a project of preparing bandages for a missionary hospital in Ghana. The sheets may be brought to the church.

Mrs. Juanita Brown led several group games and prizes were awarded to Mrs. Carmack and Mrs. Nelda Black.

The hostess served a dessert course. Others present were Mesdames Vi Wallace, Julia McLean, Margaret Wilimzig, Delma Elmore, Nelis Moske, Dorthy Born, Lillian Lockbridge and Mildred Nash.

Mrs. Born has invited the class to her home, 3218 Colgate place, for the next meeting Feb. 17.

* * * *

Brownie Troop 738, sponsored by the Frohardt PTA, met with the leaders, Mrs. Helen Buenger and Mrs. Alberta Langley, Tuesday afternoon in the school cafeteria.

President Elizabeth Mullin led the pledge and promise. Helena Langley called roll and Jodi Harrington gave a treasury report.

The girls formed a Brownie ring and talked about various projects. Games were played and the girls made snowmobiles for display in their homes.

Also present were Lori Buenger, Lorna Burkhardt, Joni Smith, Vickie Roth, Christy Hayes, Susan Robinson, Ktllee James, Gwen Fuchs, Denise Wein, Janice Purkey, Charlene Bennington and Kathy Barnes.

* * * *

CLASS ELECTS

The senior high girls' Sunday school class of Pontoon Baptist Church held a monthly mteting Tuesday night at the home of Nancy Walker, 2138 Lynch avenue.

Officers elected were Nancy Walker, president; Becky Falter, vice-president; Brenda Picker, secretary; and Bridget Thurman, treasurer. Others present were Carolyn Legate and Gwen McCluskey. Mrs. Gail Broker, the class teacher and leader, led prayer.

Refreshments were served by the hostess and Mrs. Broker invied the group to her home on Zippel avenue Feb. 18.

* * * *

CURRENT MISSION GROUP PLANS AID PROJECTS

The Helen Lambert Current Mission group of Third Baptist Church met Tuesday at the home of Mrs. Betty Clark, 2253 Dawn place. The hostess served a noon luncheon to six members and two guests.

Mrs. Clark, group leader, was in charge and a report was given by Mrs. June Ramsey. A prayer calendar and prayers for missionaries were offered by Mrs. Connie Holtkamp. Special prayer requests were led by the hostess.

Plans were discussed to buy curtains for the nursery and to furnish refreshments for a Girls Auxiliary.

Mrs. Peggy Short read a note from Miss Helen Lambert, for whom the group is named. She is presently serving the Gila Indians on their reservation in Arizona. The women will be sending Bibles and will contact Miss Lambert to determine other needs at the reservation.

Members will send valentines to servicemen from the church, and will assist a local family which recently lost its home and belongings.

The remainder of the afternoon was spent preparing bandages to be sent to a mission hospital in Ghana. The next meeting will be Feb. 17.

Others present were Mesdames Betty Watkins, Doris Curnutt and Earlita Richardson and guests, Mrs. Barbara Jeno and Mrs. Bettie Young.

* * * *

FAMILY BAPTIZED

Mrs. James L. Elmort sr., wife of the late James L. Elmore, and her children, James Lee jr., David Lynn and Debra Allison, were all baptized at the Sunday evening strvices at Calvary Baptist Church. It was the first family baptismal that Rev. John T. Lamb has performed.

Following the church services, Mrs. Elmore entertained relatives and friends in her home at 3047 Washington avenue. Those present were Mr. and Mrs. Sam Nickell, Mr. and Mrs. Robert Stanton and children, Robin and Danny, and Mr. and Mrs. Robert Williams and daughters, Pat, Pamela and Beverly, and Mrs. Richard Greenhill.

FARM FRESH WHOLE FRYERS 29¢ Lb.
Cut-Up Fryers Lb. 35¢

A&P
A&P Cares... About You!

FIRM RIPE BANANAS Lb. Only 10¢

Prices Effective Thru Sat., Jan. 24, 1970.
* Special Label Offer.

Fresh Fryer Legs lb. 59¢
Fresh Fryer Breasts lb. 69¢
Bucket of Chicken All Choice Pieces lb. 49¢
Four Legged Fryers Cut-Up Tray Pack lb. 39¢
Double Breasted Fryers Cut-Up lb. 39¢

INFLATION FIGHTER
Quartered Pork Loin PORK CHOPS Lb. 89¢

COMPARE THIS PRICE!
California 113 Size NAVEL ORANGES 18 for $1.00

Tangerines "Zipper Skin" 210 Size 24 for 69¢
Delicious Apples Red or Golden 6 for 59¢
Temple Oranges Florida 80 Size 12 for 79¢
Grapefruit Ruby Red Indian River 32 Size 3 for 69¢
Fresh Iceberg Lettuce Each Head 29¢

HILBERG Convenience Meats
Beef Steaks
Breaded Veal
Breaded Pork
Chuckwagon
Beef Drumsticks
10/$1.00
17.5 OZ. PACKAGE

LOOK WHAT 10¢ WILL BUY!
• Charm Mixes Cake-Frosting Pancake-Waffle
• Frozen Waffles Sunny-Field Pkg. of 6
• Staley Waffle Syrup 8 oz. Pkg.
• A&P Tomato Sauce 8 oz. Tin
• Borden's Instant Potatoes 2 oz. Pkg.
Your Choice Each 10¢

LOOK WHAT $1.00 WILL BUY!
• A&P Mixed Sweet Peas
• Sultana Tomatoes
• A&P French Style Beans
• Sultana Green Beans
• A&P Sauerkraut
5 16 oz. Tins $1.00 Mix or Match

JANE PARKER White Bread
4 20 oz. loaves $1.00 SAVE 16¢

Lamb Rib Chops New Zealand Pan Ready lb. 99¢

Cut Green Asparagus A&P's Finest 3 16 oz. Tins $1.00
Spanish Bar Spice Cake Jane Parker Ea. 39¢
Detergent Trend Liquid Suggested Retail 99¢ 48 oz. Plastic 69¢

DON'T MISS THIS!
MEADOW GOLD ICE CREAM
½ Gal. Ctn. 98¢
SAVE 10¢

WHY PAY MORE
A&P Cream Style GOLDEN CORN
5 16 oz. Tins $1.00

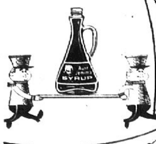

Aunt Jemima PANCAKE JAMBOREE!

Hunts Snack Packs 5 oz. Tin 69¢
Armour Star Deviled Ham 2 3-oz. Tins 49¢
Maxwell House Coffee 3 Lb. Tin $2.16

Menu
AUNT JEMIMA PANCAKES and SYRUP
BOTH STORES NAMEKOI AND FEHLING ROAD AND 2016 MADISON

FREE! the treat's on us!
WE'RE SERVING FROM: 9 a.m. to 1 p.m.

JOIN THE FUN! bring the family
Sat., Jan. 24

FROZEN A&P Orange Juice 12-oz. Tin 39¢
White Cloud Bath Tissue Pkg. of 2 29¢
Liquid Plumr Quart Plastic 89¢

SAVE CASH WITH COUPON BELOW

SAVE CASH WITH COUPON BELOW

REG. 60¢ SELLER

AP
SAVE 21¢
PALMOLIVE LIQUID DETERGENT
22 oz. Plastic 39¢
With This Coupon
Coupon Expires 1-24-70

Aunt Jemima PANCAKE MIX . . . . 2 lb. 53¢
Aunt Jemima COMPLETE PANCAKE MIX 2 lb. 67¢
Aunt Jemima SYRUP . . . . 24-oz. 71¢

SAVE 30¢ on SCOTTIES CALYPSO FACIAL TISSUE

AP
SAVE 30¢
SCOTTIES CALYPSO FACIAL TISSUE
4 Pkgs. of 200 $1.00
With This Coupon
Coupon Expires 1-24-70.

Bi-Rite

Maryland BI-RITE SUPER Market

"House of Quality"
2205 PONTOON ROAD
Granite City, Illinois
EXTRA SAVINGS with EAGLE STAMPS

THESE PRICES GOOD THROUGH
Tuesday, Jan. 27th

THANK YOU for Shopping at the FRIENDLIEST STORE in TOWN

AND WE CAN PROVE IT . . . .

$1.00 REFUND
ON THE SPOT TO ANY CUSTOMER WHEN THE CHECKER DOES NOT SAY "THANK YOU"

STEAKS • A • RAMA

U.S.D.A. Choice
PORTERHOUSE STEAK - - - - lb. $1.38
T-BONE STEAK - - - - - - - - - lb. $1.28
SIRLOIN STEAK - - - - - - - - lb. $1.18
U.S.D.A. Choice BONELESS ROUND or RUMP ROAST ---------- lb. $1.19

Red Robe **WIENERS** 1-Lb. Pkg. - - - - - - - - **69c**

UNCLE CHARLIE'S **Pure Pork Sausage** 1-lb. pkg. **69c** 2-lb. pkg. **$1.37**

BLUE BELL SLICED **BACON** 30c OFF Per 1-Lb. Pkg. WITH COUPON BELOW

Krey **SLICED BOLOGNA** lb. **63c**

DOUBLE EAGLE STAMPS ON THURSDAY!!!

IVORY LIQUID GIANT SIZE **39c** WITH COUPON BELOW

Bath Size **Zest 2 for 19c** WITH COUPON BELOW

Maxwell House **COFFEE** 1-lb. can **59c** WITH COUPON BELOW

Packet **ORANGE DRINK** gal. **39c**

Bi-Rite **SANDWICH BREAD** **3** Large Loaves **89c**

RC COLA WITH A TWIST OF LEMON **6** 16-Oz. Btl. Ctn. **59c** PLUS DEPOSIT

Sealtest **YOGURT** **5** 12-oz. ctns. **$1.00**

KEEBLER—REG. 51c **COOKIES** Pecan Sandies, Grammy's Deluxe Grahams pkg. 29c WITH COUPON BELOW
DESSERT TOPPING **REAL WHIP** . . . . 10½-oz. can 29c WITH COUPON BELOW
Duncan Hines **CAKE MIX** . . . . 3 pkgs. 89c
DUSTING AID **KLEEN GUARD** . . . . . 10-oz. can 19c WITH COUPON BELOW
HUNGRY JACK **INSTANT POTATOES** 2-lb. pkg. 79c
RED ROBE **Irregular Peaches** 2 No. 2½ cans 49c
DISPOSABLE DIAPERS **CHUX** . . . . 18-ct. pkg. 69c WITH COUPON BELOW
SEALTEST CHOCOLATE NUT CONES, ICE CREAM SANDWICHES—Toffee CRUNCH BARS—CLARK BARS 6-in Pkg. 49c
CHEF BOY-AR-DEE **BEEFOGETTI** . . . . 300 can 29c
LIBBY'S **BEEF STEW** . . . . 24-oz. can 59c

MARYLAND MKT. COUPON — Dessert Topping **Real Whip** 10½-oz. can **29c** — WITH THIS COUPON ONLY — Coupon Expires Tues., Jan. 27

MARYLAND MKT. COUPON — Soft Weave **BATHROOM TISSUE** 2-roll pkg. **19c** — WITH THIS COUPON ONLY — Coupon Expires Tues., Jan. 27

MARYLAND MKT. COUPON — LAUNDRY **BASKETS** Reg. 59c NOW **37c** — WITH THIS COUPON ONLY — Coupon Expires Tues., Jan. 27

MARYLAND MKT. COUPON — ICEBERG **LETTUCE** hd. **10c** — WITH THIS COUPON ONLY — Coupon Expires Tues., Jan. 27

MARYLAND MKT. COUPON — **ZEST** BATH SIZE **2 for 19c** — WITH THIS COUPON ONLY — Coupon Expires Tues., Jan. 27

MARYLAND MKT. COUPON — Disposable Diapers **CHUX** 18-ct. pkg. **69c** — WITH THIS COUPON ONLY — Coupon Expires Tues., Jan. 27

MARYLAND MKT. COUPON — Dusting Aid **Kleen Guard** 10-oz. can **19c** — WITH THIS COUPON ONLY — Coupon Expires Tues., Jan. 27

MARYLAND MKT. COUPON — Reg. $1.59 **Cherry Pie** **$1.00** — WITH THIS COUPON ONLY — Coupon Expires Tues., Jan. 27

MARYLAND MKT. COUPON — **Ivory Liquid** giant size **39c** — WITH THIS COUPON ONLY — Coupon Expires Tues., Jan. 27

MARYLAND MKT. COUPON — **SAVE 30c** On 1-Lb. Pkg. of **Blue Bell BACON** — WITH THIS COUPON ONLY — Coupon Expires Tues., Jan. 27

MARYLAND MKT. COUPON — Keebler—Reg. 51c **COOKIES** Your Choice pkg. **29c** — WITH THIS COUPON ONLY — Coupon Expires Tues., Jan. 27

MARYLAND MKT. COUPON — MAXWELL HOUSE **COFFEE** 1-lb. can **59c** — WITH THIS COUPON ONLY — Coupon Expires Tues., Jan. 27

DELICATESSEN

THURSDAY ONLY
SAUERBRATEN . . . . . . Lb. $2.00
INCLUDES 2 POTATO PANCAKES WITH EACH POUND
FRIDAY ONLY
LARGE JACK SALMON . . . . 3 For $1.00
SALMON PATTIES . . . . . 2 For 95c
SATURDAY ONLY
BUCKET 'O CHICKEN . . . . 9 Pcs. $1.89
MONDAY AND TUESDAY
HAM 'N BEANS . . . . Lb. 99c
CORNBREAD WITH BUTTER — SLICE 15c
REG. $1.59 CHERRY PIE . . . . . . Only $1.00
WITH COUPON ABOVE
DELI OPEN DAILY 8 A.M. TO 8 P.M.

ICEBERG **LETTUCE** head **10c** WITH COUPON ABOVE
WITHOUT COUPON - - - 2 heads 29c

SUGAR LOAF **PINEAPPLES** each **29c**

Red or Golden Delicious **APPLES 3** lbs. **59c**
Pascal **CELERY** . . . . stalks **29c**
Temple **ORANGES** . . . . . doz. **79c**

Sweet Eatin' **SWEET POTATOES** . . . . **2** lbs. **29c**
WAXED RUTABAGAS . . . . lb. 10c

★ POTPOURRI SHOP ★

25% OFF LOVELY GIFT SELECTIONS

IRON-ON AND SELF-ADHESIVE **MONOGRAMS**
BLACK and GOLD **15c -- 25c -- 39c**

CORNING WARE

PHOTO ALBUM CENTER

REG. 59c **LAUNDRY BASKET . only 37c**
WITH COUPON ABOVE

LOOK— $700 JACKPOT

NAME CALLED: HAROLD MAYFIELD, 2840 FORTUNE DR., Granite City, CARD NOT PUNCHED

NOTICE: NEW JACKPOT TIME

12:00 Noon Every Sunday—Listen to Noon News on WGNU, 920
Your Card Must Be Punched by 9 P.M. on Saturday.
NO CARDS PUNCHED SUNDAY

HILBERG CONVENIENCE ITEMS
CHUCKWAGON STEAKS - DRUMSTICKS - VEAL STEAKS - PORK STEAKS - CATFISH - PERCH OR COD STEAKS
10 FOR $1.00

FANCY YOUNG
FRYING RABBITS 2-lb. avg. lb. 89c

Open Every Morning 8 A.M.
Open Sunday 10 A.M.- 6 P.M.

Your Rainbow Stamp Store

Open Every Nite 'Til 9 P.M.

LEO AVERY STAN

12th and MADISON AVE. MADISON

FRESH LEAN
PORK STEAKS lb. 59c

FRYING CHICKENS
BREAST QUARTERS 3 lbs. $1

SWIFTS BONELESS SLICED FULLY COOKED
HAMS lb. 99c

BONELESS ROLLED
LAMB SHOULDERS lb. 69c

Swift Premium
Semi-Boneless FULLY COOKED
HAMS 79c
10-14 Lb. Avg. lb.

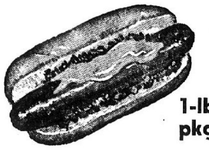

Raths' Skinless
WIENERS
1-lb. pkg. 59c

SWIFT'S WORTHMORE
SLICED BACON lb. 69c

MICKELBERRY BOLOGNA
OR
MICKELBERRY BRAUNSCHWEIGER
By the Piece - - - - - - lb. 59c

TENDER BEEF
RIB STEAKS lb. 89c

KREY'S
CORNED BEEF . . . . . lb. 99c

FANCY JUMBO
FROG LEGS lb. $1.69 5-lb. box $7.49
FANCY GULF
SHRIMP . . . . 5-lb. box $5.99
SKIN-ON
JACK SALMON . . . . 3 lbs. 89c

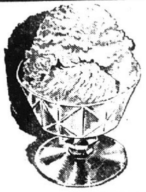

CHEF'S BEST
ICE CREAM
ALL FLAVORS
half gal. 59c

Snow Drift Pure Vegetable
SHORTENING
3 lb. can 69c 1 Limit

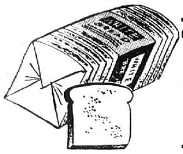

CHEF'S BEST
SANDWICH BREAD . . . . . . 3 24-oz. Loaves $1

OUR CHEF
ORANGE DRINK gal. ctn. 39c

YOURS TRULY
DETERGENT
GIANT BOX 49c
REG. 79c VALUE

PRIDE OF VIRGINIIA
Herring Chunks 3 8 oz. cans 39c

SACRAMENTO
PEACHES SLICES or HALVES
3 No. 2½ Cans $1.00

G & W
SUGAR
5 lb. BAG
49c

LAND-O-LAKES
BUTTER
LIGHTLY SALTED
1-lb. pkg. 79c

LAST GO AROUND
CANNON BLANKETS
$2.99 WITH $5.00 PURCHASE

GREEN OR RED TAG
RED PLUMS 3 No. 2½ cans 89c

PACIFIC ISLE
MANDARIN ORANGES 4 11-oz. cans 89c

GREEN TAG -- Pieces or Halves
Bartlett PEARS No. 2½ cans 39c

SHADY LANE MARASCHINO
CHERRIES 10½-oz. bottle 39c

HARVESTER PURE
GRAPE JELLY 3 18-oz. Jars $1

FOLGER'S
COFFEE ALL GRINDS
1-lb. can 75c 2-lb. can $1.49

FOLGER'S
Instant Coffee 10-oz. Jar $1.59

BANQUET DINNERS
8 VARIETIES 3 pkgs. $1.00

OUR CHEF — EVERYDAY LOW PRICE
LOW FAT MILK gal. 69c

We Carry a Complete Line of ST. VALENTINE CARDS

CHAMPAGNE VELVET

BEER
24 12-OZ. BOTTLE CASE $2.89
24 12-OZ. CAN CASE $3.75
8 12-OZ. CAN PKG. $1.25

GOLDEN RIPE
BANANAS - - - - lb. 10c

CALIFORNIA
ORANGES OR
FLORIDA JUICE
ORANGES . . . . 3 doz. $1

RED EMPEROR
GRAPES 5 lbs. $1

Jonathan or Golden Delicious
APPLES . . . . . 4 lbs. 59c

ICEBERG
LETTUCE
2 Heads 29c

FRESH
TOMATOES
TUBE
29c

SOCIETY

BETROTHED. Miss Jean Frances Daniels, whose engagement to Arnold W. Spiroff is announced.

TRY A PRESS-RECORD CLASSIFIED AD FOR RESULTS

EAGLE STAMP Extra CASH Savings
EAGLE STAMPS
DOUBLE EAGLE STAMPS ON TUESDAY
DANIEL CLEANERS
1830 STATE ST. 877-0407

Spiroff-Daniels Engagement

Miss Jean Frances Daniels will be among the early summer brides. Her engagement to Arnold W. Spiroff, a son of Mrs. Janette Soden, 83 Venice Homes, Venice, is announced by her parents, Mr. and Mrs. L. M. Daniels, 532 Washington avenue, Venice.

The bride-to-be is a graduate of Sacred Heart Academy in Springfield, Ill., and is now a student nurse at DePaul Hospital in St. Louis. Mr. Spiroff graduated from Venice high school.

Graceland WMS Holds Meeting

The monthly meeting of the Womans' Missionary Society of the Graceland General Baptist Church met Monday evening in the church annex, 2033 Johnson road.

The opening prayer was offered by Mrs. Wanda Faith, who had the spiritual life lesson on the topic "Love That Has Compassion." In keeping with this was the table on which a Bible and a globe was placed, picturing love around the world.

Mrs. June Dickerson had the program on "Understanding Why People Become Christians."

Mrs. Wilma Levart, president, conducted the business session, during which several projects were discussed, including the library which the society is assembling and the books being donated.

Mrs. Dickerson, hostess, closed the meeting with prayer and served refreshments to nine, including a guest, Mrs. Edith Feltmeyer. Mrs. Glenda Ballew will be hostess at the February meeting.

OES TO HOLD GUEST NIGHT

New Hope Chapter, Order of Eastern Star, will be guest officers of Chapter 650 Friday evening.

Members of both chapters are invited to attend the meeting and social hour following.

GOLDEN WEDDING. Mr. and Mrs. Hiram Rhodes, who will observe the 50th anniversary of their marriage at an open house Sunday at Dewey Avenue United Methodist Church.

Mr. and Mrs. Hiram Rhodes To Observe Anniversary

Mr. and Mrs. Hiram Rhodes, 2216 State street, will hold a reception and open house for relatives and friends Sunday from two until four o'clock at the Dewey Avenue United Methodist Church, the occasion being their 50th wedding anniversary.

The couple was married Jan. 24, 1920, at the parsonage of the church by the Rev. J. C. Campbell. Their's was the first wedding to take place in the new building.

They have lived here continuously since that time. Their family includes two daughters, Mrs. Wesley (Dorothy) Stanfill of Anaheim, Calif., and Mrs. Lloyd (Jo Ann) Cullum of Earlyville, Va. A son, William, died in 1962. There are also six grandchildren.

Their daughter-in-law, Mrs. Anna Mae Rhodes and her son, John, of O'Fallon, Ill., will be here to take part in the celebration. Also present will be Albert Bell, who was best man at the wedding.

Before retiring in 1963, Mr. Rhodes was employed by Monsanto Chemical Co. Mr. and Mrs. Rhodes are members of the Dewey Avenue church and World War One Barracks and Auxiliary, and Mrs. Rhodes is a member of Juanita Rebekah Lodge 477.

CIRCLE ONE MEETS WITH MRS. WERNER

Circle One of First United Presbyterian Church met Tuesday morning with Mrs. Fred Werner, 2713 Center street.

Mrs. Walter Johnson, leader, conducted the meeting attended by 13 members. The Fellowship of the Least Coin was given by Mrs. Kipling Pellett, Mrs. E. E. Veihl had the missionary prayer and Mrs. Frank Barclay presented the lesson.

STORM WINDOWS & DOORS
GRANITE CITY GLASS CO.
877-5400

Pythian Sisters Past Chiefs Meet

The January meeting of the Past Chief's Association of Pythian Sisters was held Monday.

The hostess was Mrs. Arnold Arbogast, 2663 Lincoln avenue, and luncheon was served before the meeting.

Mrs. Lillian Chepley, president, called the group to order after the opening prayer and plans were made to hold the meetings at the Temple in the daytime instead of evenings. It will be voted on at the next Temple meeting.

Prizes in the games were won by Mrs. Nell Hutchison, Mrs. Nettie Conary, Mrs. Chepley and Mrs. Ella McKittrick. Mrs. Martha Montague received the special award.

The Past Chief's will meet again Feb. 16 with Mrs. Chepley, 2507 Iowa street.

Miss Hayes Is Engaged

Lt. Col. and Mrs. Stephen H. Hayes of the Granite City Army Depot are announcing the engagement of their daughter, Miss Kathleen Mary Hayes, to Capt. Kenneth J. Tacony, USAF, a son of Mr. and Mrs. Nick Tacony of St. Louis.

Miss Hayes is a senior at Ohio State University. Her fiance, a graduate of Tulane University, is now stationed at Lockbourne Air Force Base, Ohio. A July wedding is planned by the couple.

Lt. Col. Hayes, secretary of the general staff, U. S. Army Mobility Equipment Command, and Mrs. Hayes live at Quarters 9, Army Depot.

BARRACKS 34 WILL ENTERTAIN VETERANS

Barracks 34, Veterans of World War One, is extending an invitation to all World War One veterans to be guests at a 12:30 luncheon and meeting Feb. 3 at the VFW Hall, 20th street and Washington avenue.

The meeting is for the purpose of renewing old acquaintances and finding out about the veterans laws, both new and old.

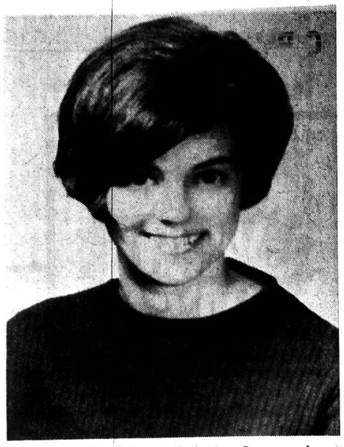

ENGAGED. Miss Gail Louise Rogers, whose engagement to Jack Miller is announced.

MISS CHRISTINE FIUDO, a bride-to-be. Her engagement to John S. Ancer has just been announced.

Engagement Is Announced

Announcemnet is made of the engagement of Mis Christine C. Fiudo, a daughter of Mr. and Mrs. Edward J. Fiudo, of East St. Louis and a niece of Alderman and Mrs. Christ Costoff, of Madison, to John S. Ancer, son of Mr. and Mrs. John G. Ancer, also of East St. Louis.

The bride-to-be attended St. Teresa Academy and SIU-SW. Her fiance graduated from Assumption high school in East St. Louis and attended SIU. He is now an employee of the Penn Central R.R. He has completed two years military service with the U. S. Army.

The wedding of the couple will take place in the autumn.

Opti-Mrs. Club Elects Officers

The January meeting of the Noonday Opti-Mrs. Club was held Monday at the Rose Bowl.

Mrs. Harold Fischer led the club in the Opti-Mrs. creed, and the meeting was called to order after the luncheon by Mrs. David John, president.

Mrs. Raymond Henley, chairman of the nominating committee, presented her report and the following officers were elected:

Mrs. Carl Ranft, president; Mrs. Jack Dempsey, vice-president; Mrs. Gene Nelson, secretary; Mrs. Fischer, treasurer; and board members, Mrs. John, retiring president; Mrs. Leonard Bickel and Mrs. Elmer Branding.

Reports were given by various chairmen and several thank you notes were read, including one from Sister Virginia, director of St. Joseph's School of Nursing, for a scholarship for a second year student. She praised the club and other organizations for their assistance to nurses. This has been an Opti-Mrs. project for almost 15 years.

Those attending the luncheon meeting were Mesdames Milton Allen, E. A. Branding, Maurice Dailey, Jack Dempsey, Fischer, Henley, Merl Jennings, David John, John Kirchoff, Herman Muelder, Nelson, Bernard O''Neill, David Parrish, Ranft, John Reel, Arthur Roseman, Gene Sternberg sr., Veihl, Wallace Wyman, a new member welcomed by the group, Mrs. Leo Konzen, and a guest, Mrs. Howard Colquitt.

After the business meeting there were games, and prizes were won by Mrs. Nelson, Mrs. John, Mrs. Dempsey, Mrs. Fischer and Mrs. Elmer A. Branding.

The telephone committee will contact the members for next month's meeting.

Frozen Enchiladas
DINNERS
BERT'S CHUCK WAGON
1537 Johnson Rd.—876-2576

Miller-Rogers Engagement

Mr. and Mrs. Raymond O. Rogers, 419 East Vandalia street, Edwardsville, are announcing the engagement of their daughter, Miss Gail Louise Rogers, to Jack Miller, a son of Mr. and Mrs. Thomas J. Miller, 1725 Rhodes street, Madison.

Miss Rogers, an elementary teacher in the Wheaton, Ill., school system, is an honor graduate of Eastern Illinois University class of 1969. A former student at Quincy College, her fiance is now majoring in dentistry at the Universit yof Illinois Medical Center in Chicago.

A November wedding is planned.

EARNEST McCALLISTERS OBSERVE ANNIVERSARY

Mr. and Mrs. Earnest D. McCallister, former Granite Cityans now living on Route One, Sullivan, Mo., observed the 50th anniversary of their marriage recently.

The couple was married at the parsonage of St. Peter United Church of Christ here Jan. 21, 1920, by Rev. Robert Kofer, and made their home at 2825 Iowa street, until moving to Missouri in 1961. Mr. McCallister was employed by the Shell Oil Co., Wood River, before retiring in 1959.

The McCallisters have four children, five grandchildren and two great-grandchildren.

WRAP up more home protection in one package at less cost with our Homeowners Policy. Call today!

ROY THEBEAU
2126 Pontoon
876-8258

JOE HASSLER
3727 Nameoki
877-4918

ED NICHOLS
3014 Madison
876-8728

MIKE TOUNDAS
1801 Pontoon
797-0323

GERALD THEBEAU
C.L.U.
2126 Pontoon
451-7507

HARRY THEBEAU
1511 Fifth St.
876-7970

STATE FARM
Fire and Casualty Company
Home Office: Bloomington, Illinois
STATE FARM INSURANCE

BIG G SUPER MARKET
2329 Madison Ave. Granite City

SAVE 8% on your FOOD BILL

U.S.D.A. CHOICE PIN-BONE SIRLOIN lb. 98c
NO REWRAP NECESSARY. FREEZER-READY MEAT PROTECTED BY FILMCO WRAP PACKAGING FILM AND SEE-THRU PLASTIC TRAYS.

LEAN GROUND BEEF lb. 55c
(In Pkgs. of 4 Lbs. of More)

U.S.D.A. CHOICE T-BONE STEAKS . . lb. $1.39
(10 lbs. - - - $13.40)

RIB U.S.D.A. Choice Steaks lb. 89c

U.S.D.A. CHOICE Whole Rump Roast lb. 69c
BONELESS BEEF STEW lb. 89c
SWIFT SLICED BACON lb. 79c

U.S.D.A. CHOICE Porterhouse Stk. lb. $1.49
U.S.D.A. CHOICE Sirloin Tip Roast lb. $1.19
U.S.D.A. CHOICE Pikes Peak Rst. lb. 98c

U.S.D.A. CHOICE BONELESS ROLLED RUMP ROAST lb. $1.19
ITALIAN "SAUSIZZA" SAUSAGE . . . . . lb. 89c
ITALIAN STYLE Salad Olives . . . lb. 89c
SWIFT PREMIUM BOLOGNA By the Piece lb. 59c

SWIFT PREMIUM Braunschweiger . . . lb. 59c (BY THE PIECE)
SWIFT PREMIUM WIENERS 12-oz. pkg. 49c

CAMPBEL'S "FAMOUS" Vegetable Soup . . . No.1 can 13c
CAMPBELL'S "Campbell-up" Chicken-Noodle Soup 6 No.1 cans 89c
NEW—WE HAVE NOW Pepsi-Cola 4 Family Size 32-Oz. N.R. Bottles $1.00

BANQUET FROZEN (PEACH, APPLE, CHERRY) FRUIT PIES each 29c
PUREX BLEACH 5-Quart Plastic Jug 59c
Morton House Frozen (Beef, Chicken, Turkey) POT PIES 6 for $1.00

FIRM, RED LUCKY CAT Tomatoes 4 In Ctn. 29c
ALL PURPOSE Red Potatoes . . . 20 lb. bag 99c

MICHIGAN RED DELICIOUS APPLES . . . . . . 3 lbs. 49c
PUERTO RICAN Sweet Potatoes . 3 lbs. 29c
CALIFORNIA SUNKIST ORANGES . . . . doz. 49c (Bring in Your Coupon)

COUPON
BETSY ROSS WHITE BREAD 5 1-lb. loaves $1.00
5 Limit with Coupon and $2.50 or More Purchase.
BIG-G

COUPON
IVORY LIQUID DETERGENT 22-oz. bottle 39c
1 Limit with Coupon and $2.50 or More Purchase.
BIG-G

COUPON
PILLSBURY FLOUR 5 lb. bag 39c
1 Limit with Coupon and $2.50 or More Purchase.
BIG-G

COUPON
MANHATTAN COFFEE 1 lb. can 59c
1 Limit with Coupon and $2.50 or More Purchase.
BIG-G

GC Police Chief Debunks Winter Driving Fallacies

The mistaken ideas some people believe about winter driving are bothering Granite City's Chief of Police Ronald J. Veizer.

"The misconceptions are causing accidents involving some careful drivers," the chief warned. "These 'old wives' tales" should be ditched before they land misguided motorists in a ditch."
guided motorists in a ditch."

Chief Veizer cited some of the trouble-makers:

Fallacy No. 1—Added weight in the trunk for better traction.

According to the International Association of Chiefs of Police, that extra weight may add a little pulling ability, but it does something far worse than its slight advantage.

"The extra weight in the rear of your car increases the tendency for your vehicle to go into a side skid." said the chief. "And when the skid does start, it acts like a pendulum—making the skid more difficult to control."

Fallacy No. 2—Reduced tire pressures for improved traction—

"Another mistake that does no measurable good!

"Running at low pressures is costly, it increases tire wear; and soft tires make your car and steering unstable. There's even more danger of side skids developing.

"There's a wrong way . . . and there's a right way," Chief Veizer emphasized, "and the best way is to heed recommendations of skid-testers who have researched winter driving problems and techniques as members of the National Safety Council's Committee on Winter Driving Hazards.

"1. To get started in snow or slush, swing your front wheels from side to side to clear a path. Then accelerate gently. Start in drive, or use second gear with a manual transmission. Apply just enough gas to start the wheels turning and the car moving. Don't spin your wheels.

"2. Rocking your car can help manufacturer's instructions on how to rock your car without damage to the transmission. Sand, cinders, rock salt, a metal mat or pieces of carpeting under the rear wheels can help get you started.

"3. Keep from getting stuck in the first place. Carry and use reinforced tire chains when the going gets tough.

"4. Once under way, stay steady. Avoid sudden changes in either speed or direction.

"5. If you start to skid, steer immediately in the direction the rear end is sliding. But don't oversteer. The instant you feel the car coming out of it, straighten the wheels to straight ahead.

"It's common sense to keep your driving record accident free," Chief Veizer emphasized.

"Common sense beats guesswork and misconceptions, and these winter driving techniques are based on years of experimental driving and study. You'll make no mistake when you use them to help solve traction problems. They are worth clipping out of the paper for future reference."

GEORGE D. TOMAZI
Receives Appointment

George Tomazi is Promoted by GSI

George D. Tomazi has been appointed manager of corporate planning for General Steel Indutries, Inc., W. Ashley Gray jr., president, announced.

Tomazi will have responsibility for developing and coordinating the long-range planning activities of the seven GSI divisions.

Tomazi, who has been with GSI for four years, was formerly manager of research planning. He resides at 2051 Siesta, St. Louis. His family are natives of this area.

Hommert Elected President Of Tri-City Shrine Club

Orville Hommert has been elected 1970 president of the Tri-City Shrine Club.

Other officers elected were Thurl Jones, vice-president; Oliver Jacobsmeyer, recording secretary; Avery Schermer, treasurer; Fred Bolliger, financial secretary; and board members, Wayne Banks, Barnard Boston, Jack Fricker and Al Schreiber.

The officers were sworn in by Noble Dick Ervay and installed by Noble Jack Dempsey.

Other business conducted included acceptance of four applications for membership. They were by Nobles Robert B. Perkins, Jewell D. Burnett, Roger N. Phillips and Raymond L. Isom.

The Tri-City Shrine Club participates annually in ringing bells for the Salvation Army "Tree of Lights" at Christmas. This year the Salvation Army announced the Shriners had rung more than $996 into the fund. Personal contributions of $75 were made by the Shriners in response to a request from the Venice Crippled Children's Fund.

ORVILLE HOMMERT
Shrine President

Robert Foster, 73, Hospitalized after Fall

Robert Foster, 73, of St. Louis, who is widely known in the Quad-Cities as the "butter and egg man," is a patient at Missouri-Pacific Hospital, St. Louis, and would like to hear from his friends, a local acquaintance said this week.

Foster is in Room 514 and will be there another six weeks with two fractures to his spine and a broken left arm, suffered Jan. 12 when he fell at home as he was preparing to start out on his route, it was learned.

Four Hubcaps Stolen

Robert Carson, 2147 Lee avenue, reported to police Tuesday morning, shortly before noon, that all four sport-type hubcaps were stolen off his 1961 auto that was parked on the lot at Granite City high school.

Traffic Signal Charge

Ticketed Tuesday on a charge of disobeying a traffic signal light at Johnson and Nameoki roads was Bert Sawyer of Gillespie.

Junior Follies Set for Feb. 5

The Junior Follies at Granite City high school will present three one-act plays this year under the direction of Richard King, using the theme "Transportation."

The presentation will be made on Thursday, Feb. 5, at 8 p.m., and admission will be 50 cents per person, with the proceeds going to the speech department.

Advanced speech classes will each present a play. "Subway Circus" by William Saroyan will be presented by the fifth hour class; "Pullman Car Hiawatha," by Thornton Wilder by the fourth hour class; and "Collect Your Hand Baggage," by John Mortimer, by the second hour class. First and sixth hours will present two short readers theater presentations about trains and airplanes.

Students taking part in the plays will make their own costumes and props, as sets will not be used.

$7271 Disbursements Ok'd for GC Township

Township disbursements totaling $7271 were approved Monday night in a short session of the Granite City council in its capacity as the town board of auditors.

Of the total, $3590 was payable from the town fund and $3671 from the general assistance fund.

Paul Martin Recuperating

Paul D. Martin, 2552 Edison avenue, is recuperating at St. Luke's Hospital in St. Louis from surgery which he underwent last Thursday. Martin formerly taught at Granite City high school.

Question:
What can you get 19,000 copies of for $1.00?
Answer:
A 14-word Press-Record Want Ad

Vadalabene Choice of Demo Organization

The executive committee of the Madison County Democratic Central committee, meeting in Wood River Monday night, gave its endorsement in the hotly-contested 53rd Senatorial district race to State Rep. Sam M. Vadalabene of Edwardsville and then pledged organization support of a full slate of Democratic candidates from the top of the state ticket on down.

As had been expected, the organization endorsement in the race for Democratic nomination as sheriff went to John Maeras of Madison, now incumbent county treasurer and a brother of Madison Mayor Stephen Maeras. Maeras is opposed in the March 17 primary bid for the sheriff's nomination by James Estes, highway commissioner of Chouteau township.

Walter T. "Buck" Simmons of Venice, chairman of the Democratic county committee, was given the endorsement as candidate for re-election as clerk of the Fifth District Appellate court, a position he now serves by appointment. The remaining four years of the unexpired term is subject to election this year, however, and Simmons is opposed for the Democratic nomination in the primary by Robert V. Walso of Mt. Vernon.

At Top of Ticket

At the state and district levels, the committee's executive board announced endorsement of Adlai E. Stevenson III of Chicago as the party's candidate for U. S. Senator; Alan J. Dixon of Belleville for state treasurer; Michael J. Bakalis of DeKalb for superintendent of public instruction; Cong. Melvin Price of East St. Louis for re-election as congressman of the 24th Congressional district, and George E. Shipley of Olney, for re-election as congressman of the 23rd Congressional district. All these candidates are unopposed in the primary.

Three incumbent Democratic officials seeking re-election, who also are without opposition, were endorsed by the committee. They are Miss Eulalia Hotz, Edwardsville, county clerk; Sheriff George Musso, Edwardsville, for county treasurer, and Wilbur Trimpe, for re-election as superintendent of the educational region.

In the three-way primary race for the two nominations as state representative of the 55th district the committee endorsements went to incumbents Leland J. Kennedy of Alton and Horace Calvo of Granite City. Third candidate in the race is David Partney of Granite City, son of Granite City Mayor Donald Partney. The 55th district includes the Quad-City area.

In 53rd District

Don Barry of Raymond and William H. Jenkins of Worden were given the endorsement as candidates for state representatives in the 53rd district which includes part of Madison county. Two other candidates, Ken Boyle of Carlinville, and Walter Mehl of Edwardsville, are seeking the two nominations.

The committee endorsed Christ Costoff of Madison and Ralph Elliott of Granite City, the only two candidates to file for representative committeemen of the 55th district, but also endorsed John Palovich of Wood River as a write-in candidate, since three committeemen are to be elected in the primary. Joseph Bardill of Highland was endorsed as representative committeeman of the 53rd representative district. He was the only one to file.

Alvin G. Fields, mayor of East St. Louis, was endorsed as candidate for re-election as state central committeeman in the 24th Congressional district. He was the only one to file.

Vadalabene's support by the regular Democratic organization came as no great surprise to party followers since Vadalabene's principal opponent is Dick H. Mudge, Edwardsville, former state's attorney and an opponent of the Venice-Madison Democratic organization. A third contender for the senator nomination is Sam P. Drenovac of Chouteau township.

The 53rd Senatorial district includes the Quad-City area and and six other Madison county townships.

Parents of GC Pupils Face Truancy Charges

Parents of 12 students in the Granite City school district will appear in circuit court on Thursday, Jan. 29, in response to complaints filed against them, arising from their child's non-attendance at public school. It is believed the first time legal steps have been taken against local parents.

Notices to appear in circuit court to show cause why their children have not attended school were filed last week by Truant Officer C. A. MacMillan under the Illinois compulsory attendance statutes. All 12 cases will be heard in the court of Judge Andreas Matoesian in Granite City.

Action was instigated against those parents whose children show a consistent pattern of non-attendance, MacMillan explained. Prior to the legal action, attempts were made to inform parents the importance of children attending school on a regular basis.

Letters notified parents that a non-attendance situation had developed with a child and were followed by a second letter requesting parents to take part in a counselling service with trained personnel from Co-Ordinated Youth Services.

If a parent continues to wilfully permit a child to remain out of school, school authorities are required to notify the probation office to instigate proceedings, with the school attorney filing petitions in juvenile court, MacMillan said.

Parents or guardians of truant children are subject to fines, imprisonment, or both.

Local Student Accepted By Fashion Institute

Miss Marilyn Gonterman, a daughter of Mr. and Mrs. J. E. Gonterman, 3848 Lake street, has been accepted by the Fashion Institute of America, a division of Massey Junior College in Atlanta, Ga., for March 1970.

The two-year course will embrace all facets of the fashion industry, from fashion design and coordination to fashion merchandising and photography.

Included in the curriculum will be a field trip to New York to observe wholesale buying techniques, visit advertising agencies and attend special seminars. Miss Gonterman will also have the opportunity to study at Massey, London, for one or two quarters, with study complemented by travel to Paris, Rome, and other fashion and cultural centers on the European continent.

Program on Behavior Problems to be Featured

Enrollment in "See to Solve," a new Ketc, Channel 9, telecourse on the behavior problems of elementary school children, is free to Channel 9 members. The 50-minute series will be presented on Channel 9 Thursdays at 3:15 p.m., beginning Feb. 5.

The series, of special interest to teachers and parents of elementary school children, will bring a multi-facet approach to the problem behavior of children in kindergarten to sixth grade. A visual presentation of the behavior under consideration will be the introduction to a discussion of that behavior by a panel of specialists in the fields of psychology, psychiatry, social work, special education, and nursing. Members of the studio audience composed of teachers and counselors will then be given the opportunity to question members of the panel.

Some of the problems that will be examined in the series will include the shy child, the withdrawn child, the apathetic child, the anxious child, the aggressive child, learning disabilities, teacher responses, and parental involvement.

Non-Channel 9 members may enroll in the series by contributing ten tax-deductible dollars to public television and becoming Ketc members. Persons interested in enrolling in the 16-week series, which is being produced in cooperation with Malcolm Bliss Mental Health Center and the Missouri State Division of Mental Health, should write: The Registrar, Ketc, Channel 9, 6996 Millbrook, St. Louis, Mo. 63130.

Firestone
FACTORY CLOSE-OUT

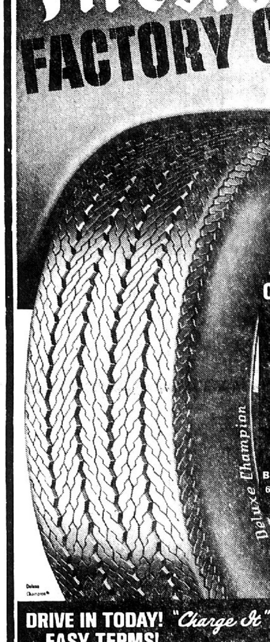

Discontinued Design
Firestone
DELUXE CHAMPION
The tire that came on many of America's finest NEW cars from 1967 thru 1969!
BUY NOW
WHILE STOCKS LAST
COMPACT CAR SIZES
2 FOR $40
ANY SIZE LISTED BLACKWALLS
6.50-13 7.00-13 6.95-14
Plus $1.65 to $1.81 per tire Fed. excise tax (depending on size) and 2 tires off your car
WHITEWALLS ADD $3.50 PER TIRE
STANDARD CAR SIZES
7.75-14 7.35-14 7.75-15 7.35-15 — 2 FOR $45
8.25-14 8.55-14 8.25-15 — 2 FOR $50
Big Car Sizes 8.85-14 and 8.85-15...2 for $60
Plus $1.84 to $2.61 per tire Fed. excise tax and 2 tires off your car
WHITEWALLS ADD $3.50 PER TIRE
DRIVE IN TODAY! "Charge It" ...EASY TERMS! credit established promptly
Priced as shown at Firestone Stores. Competitively priced at Firestone Dealers and at all service stations displaying the Firestone sign.
FAHNSTER TIRE & SUPPLY
2800 NAMEOKI ROAD
452-5354

SHOP THE DOWNTOWN GRANITE CITY STORES
CHECK ADS FOR CLEARANCE SALES NOW IN PROGRESS
• • •
CONVENIENT PARKING
• • •
LARGE SELECTION OF STORES

PRE-SEASON SALE!
COMPLETELY INSTALLED "FEDDERS"
WHOLE HOUSE AIR CONDITIONING

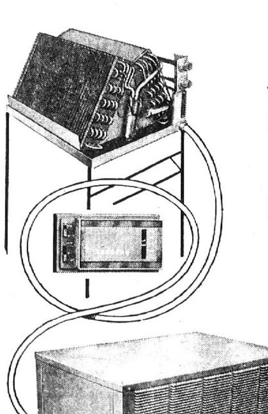

24,000 B.T.U. Reg. $669 $619 COMPLETELY INSTALLED
27,000 B.T.U. INSTALLED Reg. $709 $649 SAVE $60
30,000 B.T.U. INSTALLED Reg. $769 $699 SAVE $70
36,000 B.T.U. INSTALLED Reg. $879 $799 SAVE $80
HERE'S WHAT WE DO:
We will install Air Conditioning unit in your present forced air heating system. We will install coil in the heat chamber and mount the cooling compressor outside on a concrete pad. We will connect with pre-charged lines up to 21 feet to both units. We will also attach electrical wiring leads to present service box, if adequate. Installation includes combination heating and cooling thermostat on first floor.
FRIEDMAN'S
FIFTH AND MADISON
MADISON, ILLINOIS
FREE ESTIMATES — PHONE 877-6000

Grants **COMPARE!**

Sale Prices Good Thursday through Sunday, January 22, 25

Grants sets the pace in fashion classics

Compare $1.54 EA.

Beautiful shaping... Fiberfill bras

Permanent Press Kodel®* polyester. Embroidered cups, adjustable stretch straps. White, 32-36B.

Dacron®** polyester/nylon/cotton, embroidered fiberfill cups. In white. Sizes 32-36A, 32-38B.

*Reg. TM of Eastman Chemical Products, Inc.
**DuPont's Reg. TM for its polyester fiber

Compare $4.33

That 'dollars-more look' in spring-cued dresses

Cotton cords, Kodel®* polyester cotton blends. Avril® rayon/cotton broadcloth blends. Select spring-fresh colors in checks, prints and solids. Enjoy the lovely compliments these charming styles inspire. Sizes: misses' 10-20; women's 14½-24½.

*Reg. TM of Eastman Chemical Products, Inc.

Compare $1.56

Rugged playing sneakers

Sturdy cotton duck or denim uppers. Soft cushioned insoles, durable rubber soles for steady footing. Prints, solids. 4½-10.

Neat 'n' natty slacks

Compare $2.36 EA.

Permanent Press cotton denim/stretch nylon bell bottom or straight leg slacks. Side zippers. In-the-news-colors. 7-14.

DO YOU HAVE A GRANTS CREDIT ACCOUNT? Use it coast-to-coast.

OPEN DAILY 9 A.M. - 9 P.M. — SUNDAY, NOON - 6 P.M.

Grants KNOWN FOR VALUES...COAST TO COAST

CAHOKIA • EAST ALTON COLLINSVILLE | 20 NAMEOKI VILLAGE GRANITE CITY | EAST ST. LOUIS BELLEVILLE

Press-Record **Youth Focus**

Workshop is Planned On Conservation

Director William L. Rutherford of the Illinois Department of Conservation today urged high school students and adults to take advantage of workshops in conservation scheduled to be held soon in southern Illinois, sponsored by the Illinois Federation of Sportsmen's Clubs.

The workshop will be held at the SIU-Carbondale Outdoor Laboratory on Little Grassy Lake near Carbondale Jan. 25-31 and Feb. 1-7 and 8-14.

The first two sessions are for high school students. Fifty students chosen by local sportsmen's clubs will receive a $40 room and board scholarship for each session. Workshops are sanctioned by the Illinois Department of Public Instruction and the Illinois high school association.

Teachers may attend the final session. The State Federation of Sportsmen's Clubs will sponsor 20 teachers and local sportsmen's clubs, civic groups and community organizations will sponsor another 30 teachers. Those who participate in the last workshop may receive two or three quarters of graduate credit.

The program, which will include classroom lectures and field demonstrations, will be conducted by SIU faculty and employes of the U. S. Bureau of Sport Fisheries and Wildlife and the Illinois Department of Conservation.

SIU'S Mobile Museum To be Ready next Week

Southern Illinois University-Carbondale campus will unveil its new Mobile Museum there Jan. 26 before university dignitaries and officials of the Illinois Central Railroad which is furnishing the "piggy-back" trailer housing the display.

Ribbon-cutting ceremonies will take place at 1:30 p.m., Darrel Harrison, curator, said, and invited guests will tour the Mobile Museum, inspecting its 15 mini-exhibits, many of which are backed up with slide shows, film and other informative and instructional materials.

The current display centers on science and technology. In succeeding years, completely new displays will be developed on agriculture and business, behavioral sciences, expression and communication, and higher education. Each is geared to the successive themes of the University's centennial period 1969-74.

The trailer will be stationed first at the University School on the campus and will be open for tours by school children and the general public Jan. 27-30. Thereafter, it will start its tour of southern Illinois schools.

Pay Boost for Student Workers

Student workers at SIU-SW campus will carry home bigger paychecks after Feb. 1, the result of a 15-cent an hour wage increase. The announcement was made by Walter Mehl, director of the Student Work and Financial Assistance Office.

The student wage hike is in compliance with the federal minimum wage law. The base pay rate now is $1.30 per hour at SIU-SW. More than 1200 students are in the work program at the campus and earned more than $846,000 last year.

Piano Recital Sunday At SIU-SW Theatre

Southern Illinois University pianist Marion Cambon will be presented in recital by SIU's Fine Arts Division Sunday at 3:30 p.m. in the Communications Building theater. The public is invited admission free.

Marion Marquardt Cambon joined the SIU-SW music faculty last fall. Since 1966 she had been on the faculty at Central Missouri State College. Mrs. Cambon received her bachelor's and master's degrees in piano from Julliard School of Music and a diploma from Mozarteum, Salzburg, Austria. Her doctorate was earned at the University of Michigan.

Grants KNOWN FOR VALUES

20 NAMEOKI VILLAGE

SALE PRICES GOOD THURSDAY THRU SUNDAY, JANUARY 22-25

Griddle in the middle doubles cooking convenience

GUARANTEE Against defects in material or workmanship for lifetime of Harper-Wyman burner. Defective parts repaired or replaced free including labor. Similar guarantee on entire range for 1 year.

SALE PRICE GOOD THURSDAY THRU SUNDAY, JAN. 22-25

36" GAS RANGE

✓ Storage compartment for pots, pans
✓ Clock, timer, appliance outlet
✓ Infinite heat top burners

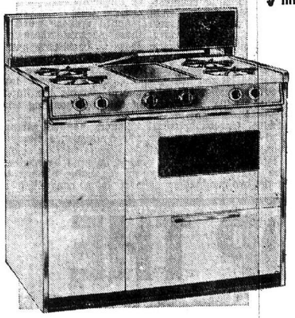

Grants Bradford

now $198

Oven cooks and holds meals ready to serve automatically. Chromed oven door and range top lift off to speed cleaning. Newest styling with fluorescent backpanel.

Double oven convenience modern modular design

GAS RANGE

✓ King-size smokeless broiler
✓ Clock & timed appliance outlet

now $264

GUARANTEE Against defects in material or workmanship for lifetime of Harper-Wyman burner. Defective parts repaired or replaced free including labor. Similar guarantee on entire range for 1 year.

SALE PRICE GOOD THURSDAY THRU SUNDAY, JAN. 22-25

Like having 2 ranges in the space of one. Bake in upper oven while using lower oven for roasts and other dishes. Lower oven is fully automatic. Lift-off oven door and range top. 30" range.

Grants Bradford

Press-Record Youth Focus

Students Hold 'Teach-In' on Pollutions

Preparations for an environmental teach-in are under way at the Southern Illinois University-Southwestern campus.

Concerned about air and water pollution in their local communities, a group of SIU-SW students and faculty are pooling their energies and resources to combat the problem and making plans to take part in a nationwide series of teach-ins on the envirmonment scheduled for April 22.

The ad hoc committee for the Environment held a public meeting Tuesday in the Mississippi-Illinois rooms of the University Center to encourage active support from citizens in surrounding communities. Serving gas temporary chairman of the environmental committee is Justin Frost, assistant professor of biology at SIU.

Initial plans call for a thorough survey of the Cahokia Creek drainage system which begins near the University, Frost said, the establishment of a bibliography and information center, and a look into state and federal pollution laws and their enforcement locally.

SIU-SW students Michael and Sanda Lee of Edwardsville attended a seminar on water pollution held in Chicago during the Christmas holidays under the sponsorship of the Department of Interior. They reported on the seminar Tuesday.

A movie illustrating the drainage basic approach was shown. Called Beargrass Creek, the movie shows the story of pollution in a tributary to the Ohio River.

Under the co-chairmanship of Senator Gaylord Nelson and Congressman Paul McCloskey jr., the bipartisan National Teach-In committee is coordinating planned environmental activities at more than 100 campuses across the country. Each teach-in will emphasize local problems.

Other area schools participating in the national teach-in are Washington University, St. Louis University and the University of Missouri at St. Louis.

Self-Improvement Class is Formed

The Checkerboard Squares Self-Improvement Group, a newly-organized unit, met recently in the home of Mrs. Suzanne Greene in Belleville for a workshop session designed to develop personal grooming habits and to gain knowledge in hair styling, clothing and accessories.

The class is limited to 15 students and runs for 10 weeks with regular sessions conducted at Checkerboards Square dance classes.

Mrs. Greene directs the group assisted by Miss Sherine Boyd and Miss Donna Lucy.

During the recent meeting, hand and nail care was outlined by Miss Boyd; hair styling by Miss Lucy; and clothing accessory where each girl cut and sewed a neck scarf for use in future sessions was directed by Mrs. Greene.

Those attending included Christy Skelly, Cindy Smith, Cindy Myatt, Betty Piechonski, Sally Grimes, Susie Grimes, Dawn Wallace, Shelly Boyd, Toni Cromer, Susan Kaleta, Janice Warchol, Jorja Aerne and Angie Early.

Miss Janet Young to Give Freshman Recital

Janet Young, daughter of Mr. and Mrs. Stanley Young, of Monterey, Mexico, formerly of Granite City, will present her Freshman Recital in piano this month at Illinois Wesleyan University at Bloomington.

Miss Young is a student of Dr. R. Drezler, head of the music department at the school.

The former resident has accepted a music scholarship at Southwest Texas State College in San Marcos, Texas, for the spring semester. The college is located closer to her families home.

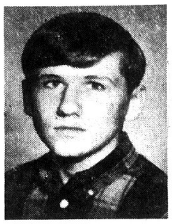

WM. "BILL" WATSON
"Alpha-Duke"

Bill Watson is Named New 'Alpha Duke'

William "Bill" Watson was named the new winter "Alpha Duke" by members of the Alpha-Philas, Tri-Hi-Y Club at a recent meeting. He was selected out of 10 nominees.

The honorary title of Alpha-Duke is bestowed upon a boy the girls feel "shows superiority in friendliness, courtesy, manners and who has an all round out-going personality." A son of Mr. and Mrs. Gilbert Watson of 3325 Terrace lane, he was informed of the title when the members of the club paid a surprise visit after their meeting.

A senior at Granite City high school, the new "Duke" plans on attending college next fall. He is interested in sledding, swimming and basketball, is a member of the school tennis team and an active member of the James Stuart Chapter, Order of DeMolay.

During the meeting of the Tri-Hi-Y plans were discussed for the Alpha-Duke banquet to take place in the spring to honor the retiring Duke, Dave Evans, and Bill Watson and past dukes, Ron Simpson, Mike Loftus and Harry Diak.

Other plans completed included a shoeshine held Tuesday at the Tri-Mor bowling lanes; a chili supper and luncheon on Wednesday, March 25, at the YMCA and a bake sale which has not been scheduled.

ART EXHIBIT at SIU-SW campus of work done by Granite City high school students, being viewed by two SIU students from Granite City. Left to right— Donna McBrian of 2917 Fortune drive and Alan Crider of 2832 Palmer avenue. The art display will continue through Jan. 31

TRY A PRESS-RECORD CLASSIFIED AD FOR RESULTS

5 JA Salesmen Top $100 Sales

Samuel Sharp, an advisor for Granite City Steel Co.-sponsored Junior Achievement companies that meet Wednesday night at the local center on Wabash avenue, is announcing that five of the student firm members have qualified as $100 salesmen.

They are Bob Schans, of Jayco that has a new bulletin board product, replacing a Santa Claus item; Bruce Wyatt and Bronda Picker, also of Jayco; and Larry Finley and Donald Simpson of Charley Brown's Fudge Factory.

Jayco is in first place in sales at the local JA center, and Charley Brown's Fudge Factory is in third place.

Bill Kirker is coordinating advisor for Wednesday night activities, and Jim Fuller is assistant. The accounting advisors are Larry Niepert and Walter Spiceland; Sharp is sales advisor, and Al Crawford, Loren Springs, Floyd Price, Bill Schreiber and Donna Astorian are production advisors.

Miss Dulgeroff is Honored at University

Miss Jayne Dulgeroff, daughter of Mr. and Mrs. Virgil H. Dulgeroff of 3902 Franklin avenue, was an administrator-for-a-day on Monday during "Petticoat Reign," part of the Associated Women Students' (AWS) annual Women's Days celebration at the University of Denver, Jan. 19-26.

Miss Dulgeroff, a junior majoring in history at the university, was "stand in" for Dr. William T. Driscool, associate dean of the Colleges of Arts and Sciences at DU.

Fifty-six outstanding women students, selected on the basis of scholarship, campus activities and leadership abilities, assumed executive positions for the day to give them an appreciation of administrators' roles and responsibilities.

Now . . . Gives Your
FALSE TEETH
More Biting Power

Just sprinkling FASTEETH on your dentures does *all this*: (1) Helps hold both uppers and lowers firmer longer; (2) Holds them more comfortably; (3) Helps you eat more naturally. FASTEETH Denture Adhesive Powder is alkaline—won't sour under dentures. No gummy, gooey, pasty taste. Dentures that fit are essential to health. So see your dentist regularly. Get easy-to-use FASTEETH at all drug counters.

POPPYTRAIL
SALE!
The American Style in Dinnerware
ANTIQUE GRAPE

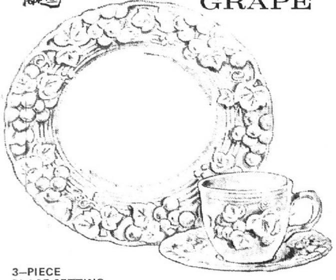

START-A-SET
SAVE 40%
3-PC. PLACE SETTING
Dinner Plate, Cup, Saucer

HAND CRAFTED
HAND PAINTED
Nationally Advertised
QUALITY DINNERWARE

3—PIECE PLACE SETTING
Dinner Plate, Cup & Saucer
List Price — $7.50 SALE — $ 4.50

The discriminating homemaker will proudly entertain with this sculptured pattern, and delight her family with its smart beauty. . . The carved grapes and leaves — raised on the soft-beige, antique finish, against a warm-white background — gives the feeling of elegance and the richness you look for in serving with beautiful dinnerware. . . . Ask to see Antique Grape in our China Section . . . Oven-to-table service with eye-compelling accessories — that are durable and detergent proof.

COMPLETE-A-SET
SAVE 20%
ALL OPEN STOCK

ALL SAVINGS OFF OPEN STOCK PRICES

20% OFF on All Accessories

COFFEE POT
Regular — $11.95 SALE — $ 9.56

SUGAR & LID
Regular — $ 5.00 SALE — $ 4.00

CREAMER
Regular — $ 4.00 SALE — $ 3.20

GRAVY
Regular — $ 7.95 SALE — $ 6.36

COVERED VEGETABLE
Regular — $11.95 SALE — $ 9.56

All other serving pieces similarly reduced

FREE GIFT WRAP — FREE DELIVERY
FREE BRIDAL REGISTRATION
Shoppers CHARGE Service
Michel Jewelry & Gift Shop
1842 State St. 876-1623
Bankmark
Official Watch Inspector for GM&O—Norfolk & Western—B&O—Illinois Terminal—Nickel Plate—St. Louis Terminal—C&EI

Grants
KNOWN FOR VALUES

POLYESTER... SECRET OF NEW LUXURY RIDE
GRANTMASTER SUPREME
Our finest tire

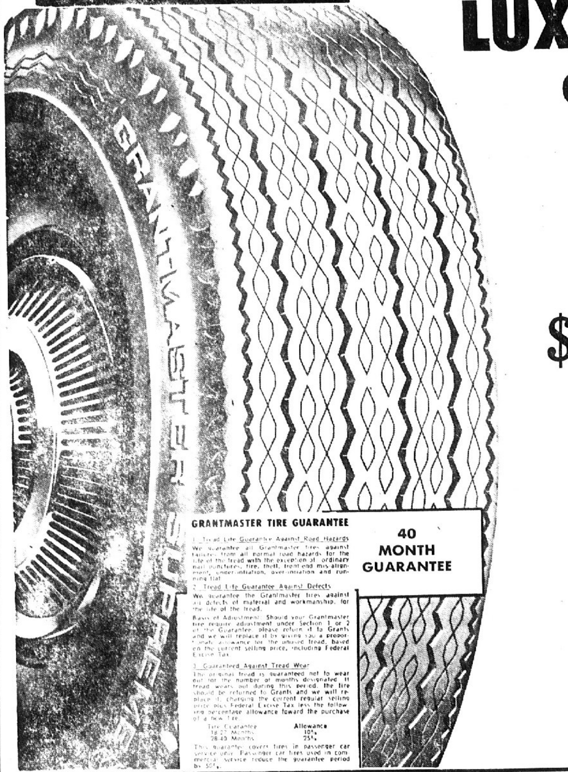

Sale $23.88
Plus $2.08 f.e.t.
735x14 Tubeless Whitewall

40 MONTH GUARANTEE

GRANTMASTER TIRE GUARANTEE

1. Tread Life Guarantee Against Road Hazards
We guarantee all Grantmaster tires against failures from all normal road hazards for the life of the tread with the exception of ordinary nail punctures, fire, theft, front end mis-alignment, under-inflation, over-inflation and running flat.

2. Tread Life Guarantee Against Defects
We guarantee the Grantmaster tires against all defects of material and workmanship, for the life of the tread.

Basis of Adjustment: Should your Grantmaster tire require adjustment under Section 1 or 2 of the Guarantee, please return it to Grants and we will replace it by giving you a proportionate allowance for the unused tread, based on the current selling price, including Federal Excise Tax.

3. Guaranteed Against Tread Wear
The original tread is guaranteed not to wear out for the number of months designated. If tread wears out during this period, the tire should be returned to Grants and we will replace it, charging the current regular selling price plus Federal Excise Tax less the following percentage allowance toward the purchase of a new tire.

Tire Guarantee	Allowance
18-27 Months	10%
28-40 Months	25%

This guarantee covers tires in passenger car service only. Passenger car tires used in commercial service reduce the guarantee period by 50%.

TUBELESS WHITEWALL

	f.e.t.	Sale
775x14	$2.20	$25.88
825x14	$2.36	$28.88
855x14	$2.57	$30.88
775x15	$2.20	$26.88
825x15	$2.46	$28.88
855x15	$2.63	$30.88

Now, a new kind of comfort, the smoothest, quietest ride ever. Thanks to the added firmness 4-ply polyester cord gives to the tires. Takes the bumps out of the road, the thumps out of the tires. Runs cooler too for longer life and greater safety.

30 MONTH GUARANTEE

BATTERY GUARANTEE
Battery replaced free within 90 days if defective and won't hold charge. After 90 days, credit will be allowed on current price of new battery prorated for unused months of original guarantee.

GRANTMASTER 300
$18.77 EXCHANGE
12 volt batteries
For most Buick, Oldsmobile, Chev., Ford, Pontiac, Mercury, Dodge, Plymouth and Rambler cars.

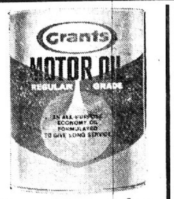

Grants regular motor oil
22¢ QT.
$2.44—10-Qt.

Grants anti-freeze with rust inhibitor
$1.44

STORE HOURS: 9 A.M. TO 9 P.M.; SUNDAYS, NOON TO 6 P.M.
Grants KNOWN FOR VALUES...COAST TO COAST
20 NAMEOKI VILLAGE, GRANITE CITY And SHOP CITY, EAST ST. LOUIS

Youth Focus

Cricket Roundup Staged Quickly at SIU-SW

It was like an old fashioned roundup at SIU-SW campus on Sunday, when the SIU security police and other school officials tried to "lasso" 4000 crickets escaping from the campus post office before they invaded other buildings,

Apparently the crickets arrived in a three-foot styrofoam mailing container and came out for fresh air. An emergency call went out to Delbert Varble, campus post office director, when the lower floor of the General Offices building began to rock to cricket music. He quickly wrapped heavy plastic around those lazy members of the herd which had not yet escaped.

Large vacuum cleaners and spray were used to secure the insects. Home for the escapees was Flukers Cricket Farm, Baton Rouge, La. They were to be food for lizards used by SIU associate professor Ralph Axtell in a research project.

6 Quad-Cityans Named To Dean's List at SIU

Six Quad-Cityans are named in the top 13% of Southern Illinois University's undergraduate student body on the Carbondale campus which is represented on the fall quarter Dean's list for academic achievement.

The list totals 2672 students, all of whom posted fall quarter grade point averages of at least 4.25 or better for 12 or more hours of classwork. SIU uses a 5.0 grade scale.

Miss Barbara Ann Kutz of 1234 Robin street, Venice attained a perfect 5.0 grade average.

Other students listed from this area are Jeffrey A. Lybarger, 1825 Primrose avenue; Richard Martinez, 1748 Maple avenue; John E. Odell 2554 Cleveland blvd., all of Granite City, and Sheila A. Obranovich 1810 Second street, and Terry L. Stawar of 1648 Fourth Street, both of Madison.

MEXICAN
Dinners
BERT'S CHUCK WAGON
1537 Johnson Rd.—876-2576

CALL YOUR REALTOR
MORRISS REALTY CO
876-4400

Friday and Saturday Special--- Jan. 23rd-24th
CONOCO CONOTANE 33.9
$10 in EAGLE STAMPS
with Tank Fill-Up of CONOCO Super
Gasoline
(10-Gal. Min.)
Conoco "The Hottest Brand Going"
GET YOUR $10.00 IN EAGLE STAMPS — FILL UP THIS WEEKEND AND SAVE
Credit Cards Accepted
Shell, Conoco and Bankmark
FAHNSTER
TIRE AND SUPPLY
2800 NAMEOKI ROAD 452-5354
Open Monday thru Saturday 7 'til 7; Fridays 'til 9 P.M.

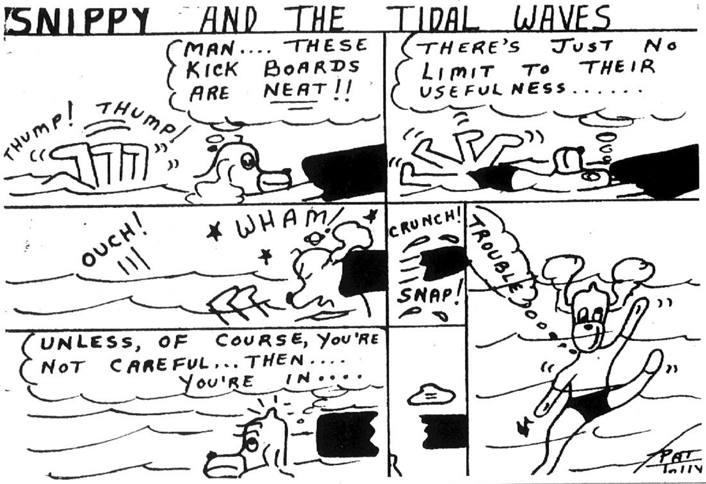

UN Official to Speak at SIU-SW

Her Excellency Angie Brooks, 24th president of the United Nations General Assembly, will speak at SIU-SW campus, Saturday, Jan. 24, at 8:15 p.m. in the Communications Building theater. The public is invited to hear her discuss critical issues before the UN. Her excellency's visit to SIU-SW is a feature of the current Artist-Lecture Series.

As a delegate from Liberia to the UN since 1954, Miss Brooks has served on many committees and was the first woman to be president of the United Nations Trusteeship Council. She has been Liberia's assistant secretary of state since 1958 and has also served as her country's vice-president. Much of her work over the years has involved the problems connected with transforming colonial territories into independent states.

Born in Virginia, Liberia, in 1928, Miss Brooks, attended schools in the United States, where she received a BA degree from Shaw University in North Carolina and a law degree from the University of Wisconisn. She also has studied law at London University and served three years as president of the International Federation of Women Lawyers.

A dinner for Miss Brooks has been arranged for 6:15 p.m. Saturday in the River Rooms of the University Center. Reservations may be made by calling Annette Mulvany at 1-692-2739.

MISS ANGIE BROOKS

GCHS Honor Sorority Gives Tutoring Aid

Seniors at Granite City high school who are failing in certain subjects may seek help in a program sponsored by the National Honor Society to receive tutoring from the members.

The sessions began on Jan. 12, in English, math, social science, immediately after school.

Monday, Tuesday and Wednesday instruction is given in English and Social Science and on Monday, Tuesday, Wednesday and Thursday, math and science will be studied.

Mrs. Helen Towery is advisor for the National Honor Society. The program was primarily set up for seniors but any student is welcome.

Seniors Urged to Apply Now for SIU Enrollment

High school seniors planning to enter Southern Ilinois University next fall should apply for admission now, according to Jerre Pfaf, admissions director for SIU at Carbondale.

Pfaff said openings remain for qualified students although many applications already have been processed.

Entering freshmen must submit a formal application, two copies of high school records, and ACT (American College Test) scores.

In-state high school graduates must rank in the upper half of their high school graduating classes or achieve an ACT score equivalent to upper-half ranking.

Applicants unable to meet requirements can enter SIU only during the summer quarter, and then on a probationary basis.

The Carbondale Campus Admissions Office is open from 8 a.m. to noon and 1 p.m. to 5 p.m., Monday through Friday, and from 8 a.m. to noon on Saturdays. No appointment is necessary. Additional information on admissions or copies of University Bulletins may be obtained through the Admissions Office and Central Publications Office.

Red Cross Club Seeks Members

The Granite City high school Red Cross Club is seeking new members to help continue the yearly programs and social activities. The club is affiliated with the Tri-City Chapter, American Red Cross.

Interested persons are to meet in room 153 on Monday, Jan. 26, after school. Advisor for the club is Mrs. Sonya Adkerson.

Meetings are held twice a month and officers elected yearly. Guest speakers attend meetings and a project is planned on a monthly basis with fund raising programs such as book sales, bake sales.

During the past year, the club has sponsored a visit to Scott AFB, a party for a teenage group at Alton State Hospital and an Easter Egg hunt for the under-privileged children.

GAA Banquet Planned Jan. 29

"Lavender and Lace" will be the theme of the annual GAA mother-daughter banquet to take place Thursday, Jan. 29, at Granite City high school.

Fall sports awards are to be presented at the banquet planned each year by the senior high school GAA to give an initial program for junior high school girls.

Junior high GAA officers will be introduced and the program will be skits presented by the high school club members and a modern dance demonstration by selected high school members.

Committee chairman named to plan the dinner are Kathy Affolter, tickets; Beverly Henderson, program; Sue Klysheff, decorations; Debbie Baker, entertainment; Cheryl Blockberger, food; and Jan Hesseidenz, clean-up.

SIU Prof to Study Corrections Education

Robert H. Dreher, professor of government and assistant director of the Center for the Study of Crime, Delinquency and Corrections at SIU, Carbondale, has been named by the Illinois Higher Board of Education to conduct the first phase of a statewide study on corrections education.

He will take leave of his duties at SIU to work in Chicago for three months on development of a master plan for a comprehensive higher education program in law enforcement and corrections for the State of Illinois. The study is funded by a $125,000 grant from the Illinois Law Enforcement Commission.

An urgent need exists for a coordinated statewide effort directed toward providing facilities and training programs in order to develop improved methods of handling massive problems of social pollution by prevention and correction, according to a statement issued by the Higher Board.

Roca Club to Sponsor Fund-Raising Project

Roca Young Men's Club will have a chicken dinner on Saturday, Jan. 31, as a fund raising project, according to Brad Cross, secretary. The dinner consists of three pieces of chicken, cole slaw, potato salad, bread and homemade pie for $1.75. Tickets may be purchased from any Roca member and orders will be delivered to the customer on request.

Rich Cardwell, chairman for the annual sweetheart banquet is meeting with committees to complete arrangements for the event to be held at Bippin's Estate, St. Louis, on Feb. 15.

An announcement was made that the Roca Raiders basketball team beat the Young Life Lakers, 60-59, putting the Raiders in first place in the park district league. High point tallies for the game were made by Dave Evans, 16, Tom Rushing, 13, and Rick Cardwell, 12. Coach Robert Allen said the next game will be against Jacobmeyer's Chargers.

Dave Brewer, second director, commented on the club agenda which includes a talk by former member, Mike Jessee on first aid; dancing and etiquette lessons Feb. 8 and 15; and a trip to the Shriner's Hospital on Feb. 1.

Tim Moore, president, set up committees to support Roca candidates running for student body offices in the elections at Granite City high school. Bidding for president are Dave Rouland and John Harizal; vice-president candidates are Jim Birdsong and Bob Wiggins.

Ralph Thompson, vice-president and Score chairman, appointed Birdsong as senior album chairman. He is to write biographies and collect photographs of senior graduating members of Roca to be supplemented with a link on a gold chain after graduation and album completion.

Two Local Students Join SIU-SW Sorority

Two local students at SIU-SW, Miss Linda Kutosky and Miss Sara Riyenburgh, were among 12 co-eds inducted into Kappa Alpha Mu Social-Service Sorority in a formal ceremony this week in the Mississippi Room of the University Center.

A dinner at the Round Table in Collinsville followed the ceremony.

PICTURE FRAMES: CUSTOM MADE. GC GLASS, 18th & Edison

Filmed Phrase Reading Program being Developed

A new phrase reading development program on film designed to help break down walls of frustration around pupils with reading problems has been announced at SIU-Carbondale campus.

Originator is Bruce Amble, associate professor of educational psychology on campus. He reported that in one research project working with culturally disadvantaged children 35% more educational achievement was produced, with only two per cent of school time involved when compared with regular class curriculum.

Amble, who began working with the concept while a doctoral student at the University of Iowa in the early 1960's continued the study when he joined the SIU faculty in 1965. He emphasized the program is a supplemental one and is not intended to replace regular reading studies.

He explained that the programs are presented on a series of ten separate 10-minute films, each designed to be shown two or more times during a training program. Each film contains 260 practice phrases, flashed on a screen long enough for the pupil to make single reading fixation.

Thomas Krinski Named to Dean's List at Blackburn

Thomas Lee Krinski, a senior student majoring in chemistry and mathematics at Blackburn College, Carlinville, has been appointed to the Dean's List for academic achievement during the fall semester.

A 1965 graduate of Granite City high school, he qualified for appointment by maintaining a 3.5 average out of a possible 4.0. He is the son of Mr. and Mrs. Leo Krinski of 3103 Colgate drive.

ALL THE FISH YOU CAN EAT FRIDAY, $1.19 AT GRANTS

Question:
What can you get 19,000 copies of for $1.00?
Answer:
A 14-word Press-Record Want Ad

GOODYEAR
"ALL-WEATHER IV" TIRES
PAIR OFFER
2 FOR $20.90
6.50 x 13 blackwall tubeless plus Fed. Ex. Tax $1.79 per tire and two old tires off your car

BLACKWALLS $27.90
Any of These Sizes
7.75 x 14 • 7.75 x 15 • 8.25 x 14
Plus $2.20 to $2.36 Fed. Ex. Tax per tire and two old tires off your car
WHITEWALLS $33.90
Any of These Sizes
7.75 x 14 • 7.75 x 15 • 8.25 x 14
Plus $2.20 to $2.36 Fed. Ex. Tax per tire and two old tires off your car
• Clean sidewall design . . . radial darts on shoulder
• Triple-tempered nylon cord construction
• Buy now at these low prices
USE OUR EASY PAY PLAN • FREE MOUNTING
Bankmark
WELLS TRI-CITY TIRE CO.
2248 MADISON AVE. GRANITE CITY PHONE 877-1572

HIRSCH'S
AFTER-INVENTORY
CLEARANCE
Bankmark
"BANKMARK IT"
SALE! SAVE! SALE! SAVE!

SALE GROUPS!
• DRESSES
• SPORTS-WEAR
"PRICED TO CLEAR"

LADIES'
HOSIERY AND PANTYHOSE
Bankmark
• PANTY-HOSE
"Park Ave.", Agilon or Cantrece. Extra Savings on Slights Irregs. A Must for Mini Styles.
$1.00 PR.
OUR REG. 50c "PARK AVENUE"
NYLON HOSE
SHEER LOVELINESS IN MOST POPULAR SHADES . . . NOW
25c PR.
REG. $1.19
SOLID COLOR
CORDUROY
88c yd.

• LADIES' PURSES . . . . 1/3 OFF
• MEN'S SUITS SPECIAL $25.00
• MEN'S L. S. SPORT SHIRTS $2.50
• BOYS' L. S. SPORT SHIRTS $1.00
PLUS . . .
SMALL GROUPS OF CLEAN-UP MERCHANDISE TOO NUMEROUS TO MENTION IN ADVERTISEMENT!
P. N. HIRSCH & CO.
19TH AND EDISON GRANITE CITY, ILL.

Public Hearing On Levee Budget Scheduled Feb. 9

A public hearing on approval of the all-time record 1970 budget of the East Side Levee and Sanitary district has been scheduled for 10 a.m. Feb. 9 in the levee district offices at East St. Louis, it was announced yesterday.

The budget—calling for projected expenditures of $1,323,275 from the general revenue fund during the 1970 year—is now on file for public inspection at the district offices. The public hearing will be followed immediately by a special meeting of the levee board for approval of the measure. The new budget is an increase of $247,025 over that of last year.

The levee board also has called a special board meeting for Friday, Feb. 20 to adopt the 1970 tax levy, the announcements aid. Approval of the tax levy will clear the way for the sale of tax anticipation warrants to provide funds for 1970 operations.

District officials said yesterday that the planned addition of $125,000 for four special projects proposed in the Jan. 7 meeting of the levee board, when the budget was given tentative approval, will be foregone since inspection of the budget figures reveal that the projects involved already had been included in the budget as originally drawn.

Quad-City Projects

The projects were set up by William "Mike' Ebersoldt of Venice, Madison county's only representative on the present four-man levee board, who insisted the work is needed to prevent a repetition of flood damage inflicted on the Quad-City area by heavy rains in July last year. Chief among these is development of drainage facilities for the Dobrey Slough area in Granite City and Nameoki township.

During the Jan. 7 meeting, board members agreed to include the $125,000 in work proposed by Ebersoldt in the budget in the public hearing before the budget is given final approval. Since then, district officials said, it has been determined that the work suggested by Ebersoldt already is included in budgeted project costs of the original appropriation draft.

Ebersoldt said he had no objection to eliminating a special addition to the budget if the work is provided for, but that he will insist the work he outlined be undertaken in the Madison county section of the levee district during 1970, with the Dobrey Slough project given top priority.

'Y' Week Suggestion-- Do Exercises at Desk

"Executives, or anyone else who sits at a desk most of the day, can benefit from the eleven 'exec's-ercises' given here," Forrest Cockrell physical education coordinator of the Tri-City Area YMCA, said today. 'And a good time to start would be Monday morning of YMCA Week, Jan. 26."

First presented by the Los Angeles "Y," the exercises are designed to do during "breaks" in the working day by the man who can't get to the YMCA or an athletic club for a full-scale physical fitness program.

Cockrell listed them as follows:

One, when the phone rings, pull in your abdomen and hold it during the conversation. Do not hold breath.

Two, cross legs. Rotate ankle and then flex and extend it. Curl toes and force heel downward. Change feet.

Three, contract hips—tighten and release 15 times.

Four, grasp armrest and raise entire body off the chair five times.

Five, do not use arms to stand up or sit down.

Six, roll head in a circle.

Seven, pull shoulders up to ears, round them and then bring them back, lifting chest up.

Eight, straighten legs and hold them forward and upward for 15 seconds.

Nine, clasp fingers over chest and force elbows back quickly 15 times.

Ten, clasp fingers over chest and twist trunk 15 times.

Eleven, stand at desk, tuck thumbs under desk rim, move legs back and do eight to 10 pushups.

"The habit of thinking physical fitness and doing something about it, especially during the winter months, is important to everyone," Cockrell said.

Easter Seal Campaign Ok'd by GC Council

Permission was given the Madison County Easter Seal Society to conduct its annual door-to-door fund campaign through local volunteer workers March 4 to 8. The approval was given Monday night by Granite City council members.

The annual Lily Day, during which lapel flowers are sold in shopping areas, will be held March 13 and 14 with high school students conducting the benefit sale.

IRS Providing Free Aid on Income Tax

Quad-Cityans with income tax problems may receive assistance from Internal Revenue Service agents who visit Granite City each Monday and have offices in the city hall.

The Monday hours are from 9 a.m. to noon and from 1 p.m. to 4 p.m. in the offices on the third floor of the city hall building, Edison and Niedringhaus avenues.

The service will continue each Monday through April 13.

Persons seeking information about the Illinois state income tax may telephone (toll free) 1-800-972-1630.

3 Radar Tickets

Granite City's radar squad, operating a unit Tuesday afternoon in the 4200 block of Maryville road, issued speeding arrest tickets to three motorists—Priscilla Meyenberg, 2431 Hemlock avenue; George Stevenson, 2532 Pine street, and Jefferson T. Munlin, 1601 Wellington drive.

City Studying Proposed Traffic Pattern Changes

Granite City council members expressed keen interest in the proposed downtown mall on Niedringhaus avenue from Cleveland blvd. to Edison avenue and the semi-mall for three blocks of downtown 19th street during Monday night's council session.

The aldermen called for extra maps of the proposed changes in traffic patterns and were advised by Mayor Partney that Lt. William Condis of the police department traffic division has a copy and is studying recommendations.

Mayor Partney said the Traffic committee of council, composed of Aldermen Samuel Whitmer, William Dallas and Everett Morlen will be called upon to present recommendations to the city council.

As presented last week, the new traffic pattern would be four lanes for moving traffic, two lanes in each direction, on 20th street, Madison avenue and 18th street; two lanes of southbound traffic on Benton street that now is northbound, and northbound traffic on Cleveland blvd.

Delmar avenue would remain open for two-way traffic and State and Grand avenue would be converted to two-way, with parking limited to one side of the streets.

Edison avenue would remain two-way downtown, but a traffic cul-de-sac would close Edison avenue immediately north of 20th street, with the city hall to be approached on Edison avenue from the north.

Faces Traffic Charges

Waldo Virgil Curtis, who gave his address as the Granite City YMCA, was ticketed by police at 10 a.m. Tuesday on charges of speeding and failure to have a valid driver's license on his person. He was released on $75 cash bond pending a hearing Feb. 19.

DELICIOUS BEEF TACOS
BERT'S CHUCK WAGON
876-2576

Mothers of Retarded To Form Madison Club

The first meeting of a newly-formed mothers' club for those with mentally or physically retarded children will be held Monday, Jan. 26, at 1 p.m. at the Madison Neighborhood Service Center of the Madison County Economic Opportunity Commission.

The club is being started under the auspices of Alton State Hospital, assisted by the Madison County EOC, and is being formed to help mothers of retarded children meet common problems.

The immediate goal of the organization, according to Sue Billman, VISTA volunteer attached to the club, will be to help establish a day care center in the Madison-Venice area.

Meetings will be held every other Monday, and local and outside resource personnel will be invited to speak to and counsel club members.

New members or people seeking further information on the club are welcome and should contact: Sandy Kolo, Program Administrator for Mental Health Retardation in Madison county, at Alton State Hospital; or Sue Billman at the Neighborhood Service Center, Second street and Madison avenue, 451-7624.

Mrs. Matilda Williams, 80, is DOA at Hospital

Mrs. Matilda Williams, 80, of 116 Roosevelt drive, Eagle Park Acres, a native of Mississippi, was pronounced dead upon arrival at St. Elizabeth Hospital at 4:40 p.m. Monday.

A 15-year resident of this area, Mrs. Williams, had suffered a stroke nine years ago and had been in failing health since that time.

She was a member of the Cana of Galilee in Madison.

Her husband, Spence Williams, died in 1939.

Surviving are three daughters, Mrs. Elmira White, Mrs. Lucille Young and Miss Nancy Lou Jones all of Madison; one son, Willie Jones of St. Louis; three brothers, Robert Branch of Madison, Elbert Branch of St. Louis and Jim Branch of Walls, Miss.; one sister, Mrs. Callie Coolidge of St. Louis; 48 grandchildren, five great-grandchildren and five great-great-grandchildren.

Funeral services are tentatively set for 8 p.m. Sunday at the Cana of Galilee Church with burial in Sunset Hill Cemetery.

GC Police Radar Squad Issues Seven Tickets

Seven motorists were issued arrest tickets Tuesday as Granite City police operated radar units on Madison avenue and East 23rd street.

Haskel Hawkes, 525 Tennessee avenue, Mitchell, was ticketed at 2400 Madison avenue, and those issued speeding tickets on East 23rd street were Frank Nix of O'Fallon; Richard Kilzer of Caseyville; Mildred Lance, 2215 Lee avenue; William Schewe, 1841 Rhodes street, Madison; Joseph Daniels of Farina, Ill.; and Virgle Hays, 2139 Grand avenue, who also was charged with failure to display state license plates on his pickup truck.

Mrs. McMillan, 66, Dies; Ill 8 Years

Mrs. Georgia McMillan, 66, of 2414 East 24th street, died at 9:55 p.m. Monday at St. Elizabeth Hospital, following a lengthy illness. She had suffered a stroke eight years ago and was hospitalized for two weeks prior to her death, which was attributed to kidney and heart failure.

A Granite City resident for 48 years, her birthplace was in Bocoda, Mo.

Mrs. McMillan was of the Pentecostal faith.

She was preceded in death by her husband, Harry, in October 1965.

Surviving are three sons, James McMillan sr., Harry H. McMillan jr. and John McMillan all of Granite City; four daughters, Mrs. Harriet Bull, Mrs. Lois Evans, Mrs. Betty Lyons all of Granite City and Mrs. June Lipscomb of Carbondale, Ill.; one brother, Charles Milstead of Evansville, Ind.; two sisters, Mrs. Nora Gray of Evansville, Ind., and Mrs. Belle Malloy of Granite City; 21 grandchildren and 13 great-grandchildren.

Funeral services were conducted today. Arrangements are given in the obituary column.

Dr. Theis Convalescing

Dr. E. H. Theis, 2200 Bern street, who has been undergoing treatment at St. Elizabeth Hospital since he was stricken Jan. 2 with a severe heart attack, has recovered sufficiently to be released from the intensive care unit. If his present progress continues he hopes to return home Friday.

Kiwanis Continue Fight on Drugs

During the regular Monday dinner-business meeting of the Kiwanis Club, it was announced that Dr. William Harvey of the narcotics security council and B. J. Davis, superintendent of schools, will attend the meeting on Monday, Feb. 2, to discuss "Narcotic Abuse" and determine what the local club members can do to continue the fight against the drug problem.

Twenty-six members, four guests from the Bellclaire Club and two prospective members, Leo Pelek of Granite City and Robert Stuntz of Belleville attended.

Also announced was the date for the annual "Valentine Ladies Night" for Feb. 9. Herbert Schannot, chairman of the dance, will announce the location at a later meeting.

Accidental Death Verdict For Railroad Worker

A verdict of accidental death was returned at an inquest conducted by Robert Thomas, Madison county coroner, on Monday in the case of Frank Carroll, 66, of St. Louis, who was struck by a switch engine in the TRRA yards in Venice on Jan. 14 and died the following day.

Railroad officials said Carooll apparently inadvertently walked in front of the engine at about 3:30 p.m. on Jan. 14. He was rushed to the hospital by ambulance with his left leg severed.

PICTURE FRAMES:
CUSTOM MADE
G.C. GLASS, 18th & Edison

WHILE SUPPLY LASTS!

Calloway's new "Nylon" carpet

Read the reasons why this is something rare in carpets.

1. The sculptured design has a luxurious hand-crafted look.
2. The pile is 100% continuous filament nylon so it's long-wearing, great for the high-traffic areas in your home.
3. The colors inspired the name—they're radiant, indeed.
4. So much beauty and performance at a budget price gives you a rare opportunity to do something about your decorating.

Bankmark

FREE ESTIMATES

$6.88 SQ. YD. 12 Ft. Only

IN STOCK

INSTALLED WITH RUBBER PAD

ECONOMY FLOOR CENTER

1909 DELMAR AVENUE

PHONE: 452-1380

B.F.Goodrich

DEUCES WILD

2 for $22.22

blackwall exchange price plus federal excise tax of $.27 to $.46

SIZES: 6.00-13 / 6.50-13 / 7.00-13 / 6.95-14 7.35-14 / 7.75-14 / 5.60-15 / 7.35-15 / 7.75-15

BIG EDGE RETREADS WITH A "NEW TIRE" GUARANTEE

GOOD MILEAGE AT A LOW, LOW PRICE

AVAILABLE AT

2 for $25.25

SIZES: 8.25-14 / 8.55-14 / 8.85-14 8.25-15 / 8.55-15 / 8.85-15 / 9.00-15

Whitewalls $1.25 more per tire

Budget Terms Available

BFG Customer-Minded Retread Tire Guarantee

Any passenger retread tire, when used in a normal passenger car service, is guaranteed throughout the life of the original tread against failure due to defective workmanship and materials, and against failure caused by road hazards, which in our opinion, render the tire unserviceable.

This guarantee does not apply to retreads with repairable punctures, tires irregularly worn, tires damaged by running flat, fire, wrecks, collisions, chain cuts or obstructions on the automobile, nor does it apply to tires when used on vehicles other than a passenger automobile or a passenger automobile being used for commercial purposes.

Any qualified retread which fails due to an adjustable condition and is presented to a BFG store, or authorized dealer, for replacement, by its owner, shall be adjusted promptly and in the same manner as a new tire, according to tread wear and computed on current exchange price for the same size and type passenger tire retread.

WHEEL ALIGNMENT SPECIAL

Align front wheels to auto manufacturer's specifications

Reset caster, camber, toe-in, toe-out

COMPACTS AND STANDARD-SIZED CARS $6.88

Cars with torsion bar and air conditioning slightly higher; parts extra.

FOR LARGER SIZES $8.88

WITH THIS COUPON

BRAKE Adjustment

FOR ANY AMERICAN CAR

88¢

(Disc Brakes Slightly Higher)

COUPON EXPIRES FEBRUARY 28, 1970

B. F. GOODRICH

452-7123 — STORE — 877-6810

23RD And MADISON AVENUE

Easy Budget Terms

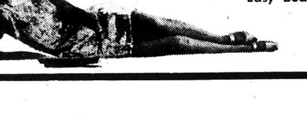

B.F.Goodrich

3 Railroads File Objections to 7 City Tax Rates

Notice of objections being filed to certain city tax rates by three railroads was received Monday night by Granite City council members from County Clerk Miss Eulalia Hotz.

The notice was referred to City Treasurer E. R. "Pat" Rich, who said the objections were to the 1968 rates that already have been collected. "The collection of railroad tax payments is conducted by the county," he added.

Norfolk & Western, the Gulf, Mobile & Ohio and Illinois Terminal railroads filed objections to the following rates: general corporate, public library, street, civil defense, street lighting, water and maintenance of sewers.

Garage Break-In

The hasp and lock was pried off the garage at the home of Charles Campbell, 2309 State street, and the handle of his 1965 van was torn off a door by a burglar who failed to get into the van, police reported about 7:30 a.m. Tuesday. Campbell told officers that apparently nothing was missing from the garage.

AWNINGS—G.C. GLASS CO.
18th & EDISON, 877-5400

MAYTAG SALES & SERVICE
PARTS & SERVICE FOR OTHER MAKES (Conventional)
Welch Maytag, 1818 State

Annual Report

Industrial Building Tops 1969 Permits; Housing Down

Construction in the commercial-industrial field led new building activities in Granite City during 1969 as 438 permits listed values totaling $2,630,638.

The total was $8,100,988 below the previous year when construction was valued at $10,731,636, but that amount included more than $7½ million for the St. Elizabeth Hospital addition, leaving $3,112,602 for other purposes.

Commercial - industrial construction showed a marked increase as 39 permits listed values of $1,212,848, compared to 67 and $934,527 in 1968.

Increasingly high interest rates caused a lag in new housing, as only one apartment project was started, at the Pontoon Plaza apartments at a cost of $130,000. Forty-four permits, including the one for the apartment structure, were issued for housing with values of $812,750, compared to 58 and $1,758,500 the previous year.

Major Projects

Other major projects started last year included an addition to the A. O. Smith Corp. plant at a cost of $470,000 and a plant foundation at a cost of $193,000, the Coolidge junior high school addition at $111,000; the Prudential building at $60,000, the Jack-in-the-Box restaurant at $57,000 and the S. M .Wilson contracting office at $47,000.

Permits last year included 36 for additions to homes, $88,612; 77 for garages and carports, $78,740; 196 for remodeling and repairs, $168,422; 29 for trailers, $217,050; and 13 miscellaneous, $141,766, including the junior high school project. Thirty permits were issued to raze structures at a cost of $22,010.

The top month of the year was July when 43 permits showed values of $575,015, including the A. O. Smith addition. Only one month, November, failed to reach the $100,000 mark as 18 permits listed values of $47,214.

A month-by-month comparison of 1969 figures with those of 1968, listing the 1969 totals first, follows:

January, $115,240 and $236,-300; February, $162,230 and $344,901; March, $234,615 and $285,047; April, $128,050 and $102,677; May, $241,552 and $82,725; June, $250,215 and $332,321; July, $575,015 and $65,015; August, $242,944 and $211,916; September, $206,463 and $591,453; October, $253,200 and $357,813; November, $47,214 and $476,334; and December, $173,450 and $7,643,924.

December Permits

The December totals were shown in 16 permits including eight for homes, $106,000; one addition, $8600; three garages and carports, $1850; one remodeling-repairs, $1500; one commercial-industrial, $45,000; one trailer, $4500; and one miscellaneous, $6000. Four permits were issued to raze buildings at a cost of $5850.

Individual permits for the last half of December were obtained by:

Jim Watts, two five-room homes on Leyden avenue in West Granite, $13,500 each; Wilson Park Estates, five-room home at 112 Wilson Park lane, $14,000; Dr. M. Gerard Baggot, move house from 3408 Nameoki road to 26th street and Edison avenue to make way for a Burger King restaurant, $6000.

Dr. J. C. Byers, one-room addition at 2317 Cleveland blvd., $8600; Claude Downs, 2308 St. Clair avenue, storage and carport, $1200; and H. Jackson, 2205 Glen drive, a carport, $300. Henry Ross received a permit to raze a building at 3919 Nameoki road at a cost of $350.

Venice Police Report 39 December Arrests

A total of 39 arrests was made by the Venice police department during December, according to a report by Chief of Police John Essington, who said the city received $151 in fines from the circuit court in disposition of the cases.

Nine of the arrests were for violation of city ordinances, 19 were for violation of state laws and nine were arrested on traffic charges, Essington reported. Two others were released without charges.

Car Battery Stolen

Mary Rigsby, 516 Madison avenue, reported to Madison police Monday afternoon that the batery was stolen from her auto while it was parked at her home. The battery cables were cut to remove the battery, officers said.

1969 Venice Fire Loss Was $11.05 Per Capita

The Venice volunteer fire department responded to a total of 206 fire calls during 1969, including 31 residence fires, ten alarms to commercial establishments and 29 truck and auto fires, according to an annual report to city officials.

The department reported it also answered alarms to 74 grass and rubbish fires, ten railroad fires, four bridge fires, nine shed and garage fires, 19 out-of-town calls and answered eight rescue calls.

The report said the value of property involved in fire other than railroad property totaled $446,100, and that loss to real estate property amounted to $30,885. Value of contents involved in fire calls, also excepting railroad property, was $167,950,, but loss was kept at $38,805, the report said.

This resulted in a total fire loss of $69,690 during the 1969 year, or a per capita fire loss of $11.05.

Seaman Louis Rodgers Serving on Destroyer

Navy Seaman Apprentice Louis C. Rodgers, son of Mr. and Mrs. Forrest C. Rodgers, 2300 Cardinal avenue, is serving aboard the destroyer USS Forrest Royal in the Middle East.

The ship left its homeport at Mayport, Fla., last month for the goodwill tour to Middle East countries.

ALL THE FISH YOU CAN EAT
FRIDAY, $1.19 AT GRANTS

No Decision Yet On Extra Jobs by City Employees

Granite City council members indicated Monday night they have not yet decided if regular city employees can hold outside jobs—part-time, temporary or permanent.

However, an ordinance to give department heads authority to grant permission for outside employment was placed on first reading with only three dissenting votes. They were by Whitmer, Parmley and Jarrett.

Councilmen debated a suggestion by Mayor Partney that the council shoulder the responsibility rather than the department heads, but the ordinance was not changed for first reading.

Whitmer recommended "one hard fast rule—either you can or can't hold any outside job instead of putting the department heads on the spot." Poulos argued the department heads were paid to shoulder such responsibility.

Basarich was against any outside job, while Green said extra work should be permitted as long as the individual was efficient on the city job.

Dallas noted that any decisions by the department heads could cause dissention in the departments. He added that he believed extra work should be permitted. "With the dangerous occupations of police and firemen, I definitely feel they are underpaid."

Nonn pointed out most city employees were given $75 monthly increases last year, and "we're giving them a living wage." He added that he saw no problems with such jobs as directing traffic at banks or handling crowds at athletic events, but that he has heard of objections to employees holding extra jobs in offices.

Another debate on the issue is expected at next week's council session.

Radarman Dennis Hecht Aboard Landing Ship

Navy Radarman Second Class Dennis L. Hecht, son of Mrs. Dorothy L. Jarrett, 2512 East 28th street, and husband of the former Karen D. Felker of Granite City, is serving aboard the amphibious landing ship USS Rushmore in the Mediterranean.

The Rushmore is taking part in amphibious exercises with other ships of Amphibious Landing Squadron Six. While in the Mediterranean, he is scheduled to visit ports in Spain, France, Italy, Greece and Malta.

TRAVELING BY AIR? CALL
HOLIDAY SERVICE, 452-3131

SIU-SW Tutoring Service In Eagle Park Announced

A special tutoring service for Venice grade school youngsters residing in Eagle Park Acres started last week at the Quinn Mission Methodist Church, located in the unincorporated community south of Madison, Venice school board members were informed at their regular meeting Monday evening.

The tutoring project is being sponsored by Southern Illinois University's Southwestern campus and the Madison County Economic Opportunity Commission, in cooperation with the Venice school district, Supt. Pier explained.

About 25 youngsters were referred by Venice teachers to take part in the program, with additional pupils expected to participate if the project is successful.

Mrs. Jettie Thornton, a resident of Eagle Park who attended Monday night's board meeting with a group of other residents, sought information about the tutoring project, commenting that many of the instructors are "hippie-type young men with long hair and beards."

Utilize SIU-SW Students

Reassured that those tutoring the children are junior and senior students from SIU-SW, assisted by three Venice high school seniors who live nearby, Mrs. Thornton then asked what criteria is used to select the children taking part.

Assistant Supt. Robert N. Vickers explained that participating youngsters are not necessarily "slow learners. Several have good potential which can be aided by personal tutoring on an individual basis," he said.

Mrs. Georgia Falwell, elementary counselor at the Venice schools, is working with the county EOC and SIU-SW faculty to present the program, Vickers noted. SIU-SW tutors will receive college credits for conducting the instruction service and parents of students involved have given permission for the pupils' participation, he added.

Eight-Week Pilot Project

The pilot project will last about eight weeks, by which time, Vickers said, the value of a proposal to expand the program to a second center in Venice will be determined. He said the children attend the special class each Tuesday from 6 p.m. to 8:30 p.m.

Location of the project was set in the youngsters' home area, rather than transporting them some distance to the Venice public school on Broadway, he pointed out.

In a related matter, Eddie Lee Salmond, president of the Eagle Park Improvement Association, again sought assistance from the Venice school board to complete a half-finished recreation center in Eagle Park. He said it could be used for the tutoring program and other educational projects.

Salmond said the concrete block structure, which remains unfinished due to lack of funds, would provide a social center for Eagle Park teenagers who currently gather at a privately-operated teen center in the community.

He commented that frequent fights and other incidents have occurred at a teen center, where activities of the young people cannot be supervised or restricted due to its privately-owned status.

"If we could complete the association's community center, it would allow us to hold dances and programs for the young people under proper supervision," Salmond said.

Board Secretary Fred Durer, who was acting president at the meeting, said he understood that Board President Leo Davinroy has discussed the financial problem with area officials and plans shortly to instigate a benefit project to aid completion work at the center.

Durer noted that school funds may not be directed toward the project.

Credit Unions Chapter Elects New Officers

Officers for 1970 have been elected by the Southern Illinois Chapter of Credit Unions.

They are, Maurice Logan, treasurer of Miles Laboratories Credit Union, president; Joe Lucido, manager of the Granite City Steel Credit Union, first vice-president; Lionel Portell, treausrer of Granite City Steel Union, second vice-president; George Jentsch of the Southern Illinois Directors Credit Union, third vice-president; and Mrs. Ruby Parker, N & W Credit Union, secretary-treasurer.

Hit-Run Accident

James Henry Moore, 2626 Lincoln avenue, reported Monday that the left side of his parked auto was damaged by a hit-run driver on a lot at St. Elizabeth Hospital.

SKOTTY'S
JEWELRY & CARD SHOP
1304 Niedringhaus
876-6414

*JANUARY STOCK REDUCTION SALE!
BARGAINS YOU'LL NEVER FIND AGAIN

A GREAT OPPORTUNITY for Wise Shoppers to SAVE UP TO 50% on Early American Furnishings. Storewide Clearance to reduce our inventory. Astonishing price-cuts on room groups, individual pieces, accessories. Early Shoppers get the best selection.

CHAIRS & ROCKERS

BROYHILL PREMIER SWIVEL ROCKERS Scotchgard tweeds or prints. Regular $119.95 — $89.95
HIGH BACK PLATFORM ROCKER — Green tweed with matching ottoman. Regular $99.95 — $79.95
BROYHILL HIGH BACK SWIVEL ROCKER green print, scotchgard. Regular $139.95 — $94.95
LOW BACK SWIVEL ROCKER—Choice of gold, blue, or green. Regular $59.50 — $44.95
WING-BACK CHAIR, WOOD-TOP ARMS quilted print seat and back. Regular $119.95 — $75.00
HIGH BACK NYLON TWEED BROYHILL CHAIR. Regular $139.50 — $105.00
BROYHILL ROCKING RECLINER Regular $170.00 — $149.00
WHITE HIGH BACK ROCKER-RUSH SEAT Regular $29.95 — $24.95

DINING ROOM & KITCHEN:

COSCO STEP STOOLS—Early American print seat and back. Regular $15.98 — $10.00
COSCO HIGH CHAIR—Early American print. Regular $14.98 — $9.00
ODD DINING ROOM CHAIRS—One or two of a kind. Regular $19.95 to $29.95 — $15.00
L-SHAPED DINING NOOK with square table and extra chairs. Regular $349.00 — $199.00
DROP LEAF TABLE. Plastic top, damaged edge. Regular $69.95 — $49.95
HIGH BACK DINING CHAIRS—2 only. Regular $47.00 — $34.95

BEDROOM FURNITURE:

5 PC. BEDROOM GROUP. Double dresser, chest, corner chest, hutch bookcase and full size bed. Regular $187.00 — $147.00
WHITE 5 DRAWER CHEST—Micarta top. Regular $89.95 — $69.95
MAPLE HEADBOARD—twin size. Regular $19.95 — $9.95
SOLID MAPLE DESK. Lift top. Regular $69.95 — $59.95
MAPLE FINISH POSTER CANOPY BED with canopy frame. Regular $85.00 — $65.00
BUNK BED—Innerspring mattress, discontinued color. Regular $24.95 — $19.95
TWIN SIZE MATTRESSES. Discontinued color. Regular $34.95 — $29.95

TABLES, CONSOLES, ETC.

CONSOLE CABINET—FRUITWOOD FINISH. Regular $79.95 — $59.95
SOLID CHERRY END TABLE with DRAWER. Regular $59.95 — $44.95
SOLID CHERRY SNACK TABLE. Regular $44.95 — $34.95
SOLID CHERRY COCKTAIL TABLE. Regular $59.95 — $44.95
SOLID PINE OCTAGON CHAIRSIDE TABLE. Regular $69.95 — $54.95
SOLID PINE SQUARE COMMODE. Regular $59.95 — $39.95
SOLID PINE END TABLE. Regular $44.95 — $33.00
ANTIQUE GREEN DOOR COCKTAIL TABLE SOLID MAPLE. Regular $99.95 — $79.95
ROUND LAMP TABLE, lamenated formica brand plastic top. Water damaged. Regular $49.95 — $29.95
ANTIQUE GREEN OCTAGON COMMODE with doors. Regular $65.00 — $45.00
SOLID PINE COCKTAIL TABLE. Regular $69.95 — $49.95
SOLID MAPLE GOSSIP BENCH. Regular $29.95 — $19.95
SOLID MAPLE STEP TABLE. Regular $34.95 — $24.95

TABLE LAMPS REDUCED . . . . 10% to 50%

28x40 FRAMED DETLEFSON PRINTS Regular $19.95 — $14.95
28x46 FRAMED COLONIAL PRINTS Regular $33.95 — $16.95
33x27 FRAMED PRINT ON CANVAS. Regular $29.95 — $14.95
28x21 MOUNTED HISTORICAL MAP. Regular $9.95 — $5.50
40" METAL EAGLES. Regular $24.95 — $14.00
GOLD ROOSTER. Regular $7.95 — $3.95

SOFAS:

GREEN VINYL SOFA, DEEP TUFTED BACK with matching chair. Reg. $298.00. Both for — $229.00
90" SCOTCHGARD PRINT SOFA-WING BACK BROYHILL PREMIER with arm caps. Reg. $289.50 — $239.00
83" QUILTED PRINT BROYHILL SOFA, SCOTCHGARD and arm caps. Regular $360.00 — $299.00

--- OPEN ---
MONDAY and FRIDAY
NIGHT UNTIL 8:30

FRIEDMAN'S
EARLY AMERICAN
SHOP
405 MADISON AVENUE 877-6002

405 MADISON
MADISON, ILLINOIS
877-6002

January Clearance

100% HUMAN HAIR
WIGS
$19.95

100% HUMAN HAIR
FALLS $24.95

100% HUMAN HAIR
WIGLETS. $6.88

SYNTHETIC
WIGS $12.88

Instant Glamour Wigs®

Bankmark
1341
NINETEENTH
DOWNTOWN
GRANITE
Phone
876-8336

Air Rule Would Forbid Visible Auto Exhaust

The Illinois Air Pollution Control Board has taken under advisement testimony presented in public hearings on two new series of antipollution regulations, one of which would control motor vehicle emissions and make it illegal for an auto or other vehicle to emit visible smoke.

The hearings were held in the University Center at Southern Illinois University's Southwestern campus in two separate sessions, the first of which involved a new Illinois "alert" plan that would go into effect when air pollution builds to peak periods under unusual conditions. The plan is described as one of the most stringent program offered in this phase of air pollution control and brought pronounced objections from industry.

The alert program is the first for this metropolitan area providing mandatory measures that would include ceasing, curtailing or postponing certain industrial operations, cancelling of intrastate airplane flights and prohibiting use of motor vehicles, except for emergency purposes, in times when air pollution buildups reached dangerous health stages which are specified in the proposed regulations.

Could Close Business

John F. McLaughlin, Union Electric pollution engineer and president of the Industrial Waste Control Council, told the hearing that the plan as it is set up could lead to health hazard warnings "even though pollution concetrations were low."

McLaughlin said hazard warnings under the plan could create "a feeling of panic on the part of many people which may be completely unwarranted by actual conditions."

Only one witness appeared during the session on the proposed rule to ban visible exhaust emissions in Illinois, and car's anti-smog device.

Local Witness

The lone witness was Prof. Erwin C. Hoelscher, a professor of engineering at Washington University and technical secretary of the Granite City Air Pollution Control Board. He told the board that the rule should apply to heavy off-highway construction equipment as well as to vehicles.

The proposed regulation which would apply to all of Illinois would prohibit visible exhaust from gasoline-powered vehicles. Diesel-powered vehicles would be limited to smoke of 20 per cent density.

REHEARSAL SESSIONS continued this week for Granite City high school band members in preparation for tonight's eight o'clock concert in the GCHS auditorium. Shown is part of the 125-member band which will perform under the direction of Louis Meek, conductor and Joseph Owens, assistant.

Former GC Resident, Claude Booker, Dies

Funeral services were conducted in Waverly, Ill., Tuesday for Claude Booker, 88, of Virden, Ill., a former Granite Cityan and father of Mrs. Ernest (Lena) Rouland of Granite City. Burial was in Scottville Cemetery, Ill.

Mr. Booker was stricken with an apparent heart attack at 10 p.m. Saturday in his home.

Born in Kentucky, he lived in this area from 1923 to 1927, moving to Oregon and returning to Illinois in 1958.

A carpenter by trade, Mr. Booker, was employed at Coudy Brothers Lumber Co and General Steel Industries, while a local resident.

He was a member of the Christian Church of Virden and the Carpenters Union.

Other than his daughter he is survived by his wife, Leona, and one grandson, Donald Rouland.

Conduct Charge

Janice Porter, 20, of 2117 East 23rd street, was charged Monday afternoon with disorderly conduct on a complaint filed by Elaine Laner. The apprehension occurred in the 2800 block of Circle drive.

Van Truck Damaged

A van driven by Henry P. Scott jr., 1534 Third street, Madison, was damaged on the left side about 1:55 a.m. Tuesday when it skidded on McCambrioge avenue at Second street and struck the rear of a truck that had stopped at the intersection, police reported. The truck drove away from the scene, Scott told police. He said he was northbound on McCambridge in the left lane to make a left turn at Third street when the truck stopped on McCambridge at Second street.

STORM WINDOWS & DOORS
GRANITE CITY GLASS CO.
877-5400

You Are Invited
If You Have No Church
To Attend
First United
Presbyterian Church
At 22nd and Delmar Ave.,
Granite City, Ill.
This Sunday
Two Worship Services—
8:30 A.M. and 11:00 A.M.
Sunday Church School 9:40 A.M.
David Bruce Maxton, Pastor

City's Bill List Totals $34,262; Sick Leave, $1396

A bill list totaling $34,262 and $1396 sick leave payment for two weeks were approved Monday night by Granite City council members.

The sick leave payments were made to four policemen, three street workers, two firemen and three city hall employees. It was noted there were no payments to employees at the sewage treatment plant.

Major items on the bill list included $4606 premium for employees' group insurance; $3017 paid to the engineering firm of Research Planning and Design associations for inspection and construction supervision of sewer repairs at Terrace lane, St. Clair, Wayne, Warren, Moro and Ball avenues.

From motor fuel tax funds, payments were made to the engineering firm for two projects amounting to $2611, and to A. H. Seebold Co. for final amounts due on the two projects—$3740 for Michigan avenue and $6326 for Troy avenue.

The state highway department, in letters to the council, authorized the final payment on the two improvement projects. The total cost for improvement of Michigan avenue from Benton street to Troy avenue $23,-781 and for Troy avenue from Michigan to Indiana avenue was $29,333.

WILSON PARK ESTATES
DISPLAY HOMES
OPEN DAILY

200 Attend District Meeting of Eagles

Granite City Eagles Lodge 1126 was host to a district meeting this week with over 200 members attending for an initiation ceremony and election of district officers.

Ritual work was conducted by the Granite City ritual team, including Jesse Brown, president; William Hemken, conductor; Felix Yost, past president; Carl Buehler, vice-president; and Jess Hadley, chaplain, for 20 Granite Cityans and two residents of Collinsville.

A welcome was given by Lodge President Thomas Rickert, and guest speakers were Yost, Jesse Brown and Willie (Red) McCauley of East St. Louis, a past grand worthy president.

McCauley commended the work of Robert Stanton, who obtained more than 2400 signatures and Charles Waldo, chairman of the committee on Law and Order, who assisted in obtaining more signatures to repeal a law concerning police arrest and investigations. Granite City had a total of 5000 signatures for this program.

Ralph Knipplekamp of Belleville was elected as president of the district for 1970.

The class of initiates was taken into the order in honor of Hubert Hennrich, secretary of the Lodge and a past president. He was presented with a past president's diamond ring by Ray Fritsche.

Following the meeting, a luncheon was served and dancing was enjoyed during the evening.

D. D. Brid- well To Head Vadalabene Primary Campaign

D. Dean Bridwell, Edwardsville, has been appointed manager of the primary election campaign of State Rep. Sam M. Vadalabene, who is seeking nomination as state senator of the 53rd Senatorial district. The 53rd district includes the Quad-City area.

Vadalabene is opposed in the Democratic primary by Dick H. Mudge of Edwardsville, former state's attorney, and by Sam P. Drenovac of Chouteau township, in a three-way race for the one party nomination. Incumbent State Sen. Merrill Ottwein, Godfrey, is unopposed for the Republican nomination.

In announcing Bridwell's appointment, Vadalabene cited his activity in civic and charity activities.

Bridwell said that Vadalabene's campaign will be issue-oriented.

Two Terms in House

"In his two terms in the House of Representatives Sam Vadalabene has proven to be an effective legislator," Bridwell said. "He has always represented the interests of the 53rd (representative) district most responsibly. More importantly, he has tried to do things for the good of citizens beyond the boundaries of his district.

"The work of the Obscenity Laws Study Commission, of which Rep. Vadalabene was chairman, resulted in new laws to protect children from obscene publications.

"His efforts on behalf of rural telephone subscribers played a large part in the recent orders of the Illinois Commerce Commission requiring companies to submit plans for extended area service and upgrading of multi-party lines," Bridwell added.

Waives Preliminary Hearings on 2 Charges

Manuel Slaughter jr., 21, of Brooklyn, waived his preliminary hearings on theft and burglary charges in magistrate court Monday and bonds were set at $5000 on each count. He was charged in connection with a weekend break-in at Jiffy Car Wash, where two autos, a cash register and an electric buffer were reported taken.

Slaughter pleaded guilty to a charge of operating a motor vehicle without a driver's license and was fined $110 and sentenced to 30 days in the county jail.

Venice Council Praised By Amvets Official

Amvets National Vice-Commander John Cain of Manchester, Mo., speaking at the Amvets Fifth Division meeting this week at Quad-City Amvets Post 51, commended the city of Venice for instituting by ordinance a program honoring deceased veterans of the Vietnam War by flying city flags at half mast.

Cain called for all communities throughout the U. S. to follow the same practice of honoring war dead and noted that letters urging Amvets posts to submit such proposals to their city councils have been sent to all Amvet posts.

The national vice-commander's remarks were made Sunday during a business meeting of Fifth Division representatives at the Post 51 clubhouse, 5100 Lakeview drive. Host for the all-day session was Madison Post 204.

Lester Williamson of Mt. Vernon, Fifth division commander, presided, with Amvet members authorizing a donation to help further a campaign about prisoners-of-war and members missing-in-action in Vietnam. The local effort is being spearheaded by Mrs. Sandra (Noeth) Innes, whose Navy husband has been missing in action since December 1967.

Special guests, who contributed reports at the yesterday's meeting, included Illinois Amvet Commander Walter Dickerson of Peoria; Francis Swinnen, National Amvets service officer, Mount Vernon; Don Russell of Springfield, Illinois vice-commander; Kenneth Schumacher, Mount Vernon, Post 4 commander; Leo Clements, Post 51 commander; Carl Angeloff, Post 204 commander; and Ben Sanders of Granite City, Fifth Division finance officer.

The state commander commended post in the Fifth Division for service projects conducted in the past year and announced a state executive board meeting in Peoria this weekend. The next Fifth District Division meeting was scheduled for April 12 at Post 51.

About 100 attended the program, which concluded with a buffet dinner and dancing.

HOST Cleans Your Carpet
Without Water.
FEDER and HUBER FURN.
1908 State Street

GCHS Band to Perform 8 P.M. Concert Today

The Granite City high school band will perform its first concert of 1970 at 8 p.m. today in the local high school auditorium, offering a diversified program of music ranging from Johann Sebastian Bach's "Strong in Thy Strength" to "Rondo Marziale" by Arthur Frackenpohl.

The concert is open to the public, with admission by season ticket. Single performance tickets also will be available at the door immediately before the show

Louis E. Meek, director of instrumental music at the local high school, and Joseph Owens, assistant conductor, will each conduct a portion of this evening's program, it was announced.

Other band selections to be presented tonight, include: First Movement from Symphony in B Minor, No. 8, by Franz Schubert; "Egmont Overture," by Ludwig von Beethoven; "Washington Grays March," by C. S. Grafulla; Symphony in B Flat Finale, by Paul Fauchet; Prelude to Act V of the opera "King Manfred," by Eric Osterling; "China Doll," by Leroy Anderson; "March of the Steel Men," by Charles S. Belsterling; and "I'll See You Again," by Noel Coward.

Crash on Madison Avenue

Involved in a collision Monday afternoon in the 2300 block of Madison avenue were autos driven by Beulah Oonk, 4801 Benning avenue, who was stopped to make a left turn, and Ronald Schroeter, St. Louis.

JOSEPH'S HAIR FASHIONS
"4" Locations - Opening Evenings
No Appointments Necessary
January Special
2038 Grand 876-9939
WIGS
Cleaned, Conditioned, Styled
$3.00
JANUARY SPECIAL
2500 State 876-9332
FREE WIGLET
With
$12.50 PERMANENT
JANUARY
BEAUTY MART SPECIAL
Ridgedale Plaza
2500 Nameoki Rd. 876-9415
SHAMPOO AND SET - - - $2.25
PERMANENTS - - - - - - - - $5.95
TINTS - - - - - - - - - - - - $4.95
Special During These Hours
At This Salon Only
Monday, Tuesday, Wednesday,
Thursday, 9 A.M. to 3:30 Only

YES!
you can own a new home
at a price
YOU CAN
AFFORD
INTERNATIONAL HOMES HAS A WAY.
With all the talk these days of high interest rates, tight money, and rising building costs, many people think it is nearly impossible to own a beautiful, new quality-constructed home.
This is simply not true. International Homes has a way the average man can still own a brand new home at a price he can afford.
A Financing Plan to fit your needs • 7¾% Annual Percentage Rate • 3 months deferred payments with 10% down • No closing costs, hidden charges or points • We have money available.
We build from our plans or your plans • Deliver all materials on site free • Our crews do the heavy rough construction • You save many dollars by doing the finishing work or acting as sub-contractor.
International Homes is part of a multi-million dollar corporation • We have built thousands of homes coast to coast. This means security and complete confidence for you.
FREE NEW CATALOG!
Your I-H Man Is: E. L. DAVIS
P.O. Box 168
313 N. Cedar
Shelbyville, Ill.
62565
International Homes
Pre-Cut Custom-Built Homes of Distinction.
SEND ME YOUR FREE CATALOG! ILL.-38
INTERNATIONAL HOMES, DEPT.
3939 E. 46th St., Minneapolis, Minn. 55406
I plan to build: Now ☐ Soon ☐ In future ☐
I own a lot ☐ I can buy a lot ☐
Want to assist with work to save money?
Yes ☐ No ☐
NAME
ADDRESS
TOWN OR RFD
STATE
ZIP PHONE

2nd Week! Still Going on!
GAMM'S SEMI-ANNUAL
Clearance
Entire Stock of FALL and WINTER
FAMOUS BRANDS OF
WOMEN'S SHOES
Hi Heels,
Mid Heels,
Stack Heels
Dress
Shoes &
Arch Types
LADIES' HEELS
$5
Values to
$18.95
Sizes
To 12
Widths
AAAA to EE
Sorry, Not
in Every
Style!
HEELS
Values to $18.95
$3
LADIES' HEELS
$7
Values
to
$24.95
Select Group
of
MEN'S
SHOES
Values to
$26.95
$7.00
• All Colors
• All Sizes
But not in
every style.
Entire Stock
Children's
SHOES
Reduced
10%
Bankmark
GAMM'S
FACTORY OUTLET
FAMILY SHOE STORES
Bellemore Village Shopping Center
OPEN MONDAY AND FRIDAY 'TIL 9 P.M.

JANUARY
CLEARANCE SALE
OF
ALL FALL & WINTER
CLOTHING
ALSO
TOYS & GIFT ITEMS
BIG SAVINGS!
IN
Ladies' Sportswear
SCHAEFER'S
OLD ALTON ROAD
GRANITE CITY PHONE 876-3832

EVERY DAY OF THE WEEK
7 Kitchen
Towels
• BIG 14" x 24"
• SUPER ABSORBENT
• FAST DRYING
• Long Wearing Twill Weave
YOUR
COST
69c
PACKAGE
MADE OF
100%
COTTON

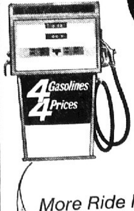

More Ride For Your Money
at CONOCO!
CONOCO
Hottest
Brand
Going®
EAGLE STAMP
EAGLE STAMP CO
Bankmark
EAGLE STAMPS
WITH GAS PURCHASE
FAHNSTER
TIRE AND SUPPLY
2800 NAMEOKI ROAD

A. O. Smith Corp. Earnings Reach All-Time Record

Earnings of A. O. Smith Corp. reached an all-time high of $5.84 per share in 1969, L. B. Smith, chairman and chief executive officer, announced at Boston on Monday.

Smith told a meeting of security analysts that the company earned $14,559,501 on sales of $354,518,304 last year.

This was a 25% increase in profits over 1968, when the company earned $11,642,613, or $4.68 per share, on sales of $372,797,673. The company's previous earnings high of $5.26 per share was set in 1959.

Smith said 1969 proved to be one of the most productive years in the 96-year history of the diversified Milwaukee-based firm, and the fifth consecutive year of increasing profits. The firm operates an auto frame manufacturing plant here.

"Not only did our earnings set a record, but A. O. Smith or its subsidiaries acquired four new companies and started three joint ventures. Sales of these new businesses will total more than $50 million in 1970," Smith said.

Smith told the analysts that 19 cents of 1969 per share earnings resulted from an accounting change in the company's Automotive division. He pointed out, however, that 1969 earnings would still have been a record without the accounting change. The accounting change was responsible for boosting 1969 earnings above the $5.55 to $5.70 per share that had been predicted earlier.

Sales in 1969 were lower, Smith said, mainly because A. O. Smith transferred certain operations to affiliate companies. Sales of affiliates are not consolidated in A. O. Smith statements, although earnings are reflected on an equity in earnings basis.

Sales were also lower because the petroleum industry was down in 1969, Smith said. The company makes line pipe, oil well casing and meters for the petroleum industry.

In looking ahead, Smith told the analysts he felt the company was progressing toward its previously announced 1973 goals of nearly doubling 1968 profits increasing 1968 return on equity by 30% to 40% and moving sales into the half billion dollar range.

A. O. Smith, with its subsidiaries, is a widely diversified manufacturer of auto and truck frames, electric motors, electrical controls, meter systems, agricultural feed storage and handling systems, water heating equipment, elevators, pumping and irrigation systems and other products.

Two Muffler Charges

Two motorists were issued arrest tickets Monday evening on charges of operating motor vehicles with improper mufflers. Ticketed were Gary Whitworth, 2909 Buxton avenue, at 22nd street and Madison avenue, and Kenneth Enlow of Collinsville at Niedringhaus and Edison avenues.

Married men between 30-60 YEARS
learn the facts about
FARMERS NEW 30/60 AUTO INSURANCE PACKAGE

RICH REYMAN
876-5853
Res. 931-3311

JOHN WILLIAMS
876-8307
Res. 931-4017

JIM MADDOX
877-3108
Res. 451-9854

Farmers Insurance Group
1412 Twentieth St.,
Granite City

Slate Heads Board of Tri-City Area YMCA

Irvin C. Slate jr., attorney associated with the Lueders, Robertson and Konzen law firm, was elected Monday afternoon as the 1970 president of the Tri-City Area Young Men's Christian Association.

Other new YMCA officers are Glen A. Wolfe, second vice-president, and Charles A. Meyer, treasurer.

Harold V. Thomas was re-elected as first vice-president and Mrs. Esther Berger was re-elected as secretary.

Retiring officers are William L. Harris, president for the past two years; James Henderson, second vice-president; and Harold R. Fischer, treasurer.

Present YMCA policy calls for no board member to serve more than two consecutive three-year terms. Those retiring from the board were Henderson, Fischer, William L. Thoelke and Carl E. Mathias.

New Board Members

Dr. W. W. Bowers, Madison Mayor Stephen Maeras, Dr. Eugene W. Walton and Harris were re-elected to the "Y" board. New board members seated were Fred Cunningham, Mrs. John E. Lee, M. G. Reinhardt and Arthur Roseman.

Holdover board members with one year of service remaining in their present terms are Clifton E. Blankenship, Sylvester A. Dulgeroff, William F. Hoelscher, Henry D. Karandjeff, Melvin O. McKay, Thomas, Meyer and Mrs. Berger.

Board members whose existing terms will continue for two years are Robert J. McGrath, Rev. David B. Maxton, W. Theodore Overbeck, Frank R. Rea, Dr. Raymond E. Troyer, Slate and Wolfe.

The YMCA operating staff remains as follows: Marvin E. Van Metre, executive director; Forrest L. Cockrell, assistant executive director; Charles H. Hasse, youth director; and Ronald Ireland and Michael Jessee, staff associates.

Replace Pool Filter

In other business transacted at the board meeting beginning at noon Monday at the "Y," the officers were empowered to implement a House Committee recommendation submitted by Dulgeroff.

It is planned to replace the filter system in the indoor swimming pool at the YMCA.

As part of the observance of national YMCA Week Jan. 25-31, board members made plans to encourage local residents to utilize "Y" facilities at some time during that week.

YMCA OFFICERS for 1970 in the above picture are (left to right) Harold V. Thomas, first vice-president; Irvin C. Slate jr., president; William L. Harris, retiring president; and Charles A. Meyer, treasurer. Not shown are Glen A. Wolfe, second vice-president, and Mrs. Esther Berger, secretary. New board members are (left to right) M. G. Reinhardt, Mrs. John E. Lee, Arthur Roseman and Fred Cunningham.

2 Named to Ill. Unit Of U. S. Commission

Harold S. Russell and Tully M. Friedman of Chicago have been appointed to the Illinois State Advisory Committee to the U. S. Commission on Civil Rights, it was announced today by Howard R. Glickstein, staff director of the commission.

Russell, an attorney, is vice-president and director of Mid-North Association, an organization dealing with neighborhood problems. Also an attorney, Friedman is an associate with Sibley and Austin in Chicago and is an advisor to Senator Charles H. Percy on problems pertaining to inner-city life and poverty.

Mrs. Jewel R. LaFontant of Chicago is chairman of the Illinois Committee and Robert Marks of Evanston is vice-chairman.

The U. S. Commission on Civil Rights is an independent, bipartisan, factfinding agency created by Congress in 1957. Rev. Theodore M. Hesburgh, president of the University of Notre Dame, is chairman.

The Illinois Committee is one of 51 such units whose members serve without compensation to provide the commission with information on civil rights activities and to disseminate information about federal laws and programs.

Stereo Tapes Stolen

A thief used a piece of wire to unlock the car of Charles Kern, 21 Hanson drive, from whieh a flashlight and ten stereo tapes were stolen, Kern reported to police about 11 p.m. Monday. The car was parked on the lot of the Tri-Mor Bowl when the theft occurred, Kern said.

New Assistant Arrives

Reception Sunday to Honor Rev. Bienek on Retirement

Rev. Conrad Stephen Motola, O.F.M., the newly appointed assistant pastor at St. Mary's Roman Catholic Church in Madison, arrived here this week to assume his duties. He came from San Antonio, Tex., where he served as pastor of St. Bonaventure Church.

A joint reception is being planned for both Rev. Motola and the retiring priest, Rev. Engelbert Bienek, O.F.M., for Sunday, Jan. 25, from 3 p.m. to 6 p.m. in the school hall, Tenth street and Lee avenue. Parishioners and the public are invited to attend.

Rev. Motola was born in Chicago Heights, Ill., on Aug. 12, 1919, where he received his early education. He entered the Seminary in Westmont, Ill., in 1934 and took his investment as a Franciscan on Aug. 13, 1940.

He made his Simple Vows in the Franciscan Order on Aug. 14, 1941, and the Solemn Vows on Aug. 14, 1944, and was ordained in the Holy Order of Priesthood at St. Francis Church in Teutopolis, Ill., on June 20, 1946.

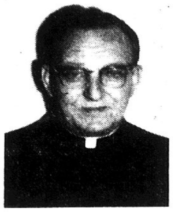

By Press-Record Staff Photographer
REV. CONRAD MOTOLA

The newly-arrived priest has command of eight Slovak languages and will be able to bridge any language barrier with the local church members.

Rev. Engelbert Bienek will remain at the church as pastor emeritus, and Rev. Sylvester Micek, who has served as assistant pastor, will become pastor of St. Mary's.

DAV Elects Bratten As New Commander

William Bratten is the newly-elected commander of the Disabled American Veterans. He was named at a meeting Monday evening at the DAV Hall on Nineteenth street.

Others on the staff are Richard Craycraft, senior vice-commander; Cecil Nash, chaplain; and George Lipscomb, treasurer.

James Miller, the retiring commander, was in charge at the meeting which was attended by 16 members. The officers are to be installed at the Feb. 16 meeting.

ALL THE FISH YOU CAN EAT FRIDAY, $1.19 AT GRANTS

Speeding Charge

Donald F. Abernathy, 2100 Wilson avenue, was issued an arrest ticket on a charge of speeding at Jill avenue and Nameoki road on Monday.

3 Radar Tickets

Three motorists were issued tickets on charges of speeding Monday as police operated a radar unit along East 23rd street. Ticketed were Russell Nonn of Collinsville, Andrew Brocks of St. Louis and John Pigford of Collinsville.

Boy Shoplifter Nabbed

A boy, 16, who attempted to shoplift two cartons of cigarets at the Bellemore Village Tri-City Grocery was caught by store employees and was turned over to police juvenile authorities on Monday.

Zoning Change Ok'd

Site for Nursing Home In W. Granite Annexed

An added stipulation for the builder to submit property drainage plans for a proposed new nursing home to the building inspector, city engineer and aldermen of the Fifth Ward was inserted in an annexation and zone change ordinance adopted by Granite City council members Monday night.

The clause was added by Fifth Ward Alderman Nonn, who on Nov. 23 stalled a hearing date before the City Plan Commission pending a study of drainage in the entire area.

The Plan Commission at its Jan. 8 session was advised there are three adequate lines in the area along Rock road and in the area of Emzee, Morgan and Roosevelt streets.

Morriss Realty Co. is representing the developer of the proposed millon-dollar 100-bed nursing home to be erected on a six-acre tract along Rock road and east of new Federal Aid Route 151.

The Plan Commission, at its January meeting, approved the firm's petition for zoning change from R-2 single family dwelling to R-4 for multiple occupancy and for the section of the tract outside the city limits to be annexed.

At the November council meeting, Nonn complained that adequate drainage was needed for residents along Emzee, Morgan and Roosevelt streets.

The clause he had inserted in the ordinance was for the plans to be submitted to the officials and aldermen and for the drainage of the property to be carried out at the contractor's expense.

Also approved was a zone change for Donald Adams of Granite City Glass Co. for a C-1 commercial zoning designation for a sales office at 3732 Nameoki road. The petition was approved by the City Plan Commission on Jan. 8.

Referred to the Plan Commission was a petition for a zoning change for property at 2161 Pontoon road on the corner of Franklin avenue from R-2 single family dwelling to C-2 commercial.

In his petition, Anthony Vesci pointed out there are commercial establishments on the three other corners—a supermarket, a real estate - insurance office and a service station.

Property Damage Charge

David Knight, 34, of 2123 Washington avenue, is to appear for a hearing today on a charge of criminal damage to property. He was taken into custody Monday in connection with an incident last December in which a window was smashed at the Mill Service Station, 20th and Iowa streets.

LIST WITH COCHRANE "IT'S SOLD"

Question:
What can you get 19,000 copies of for $1.00?
Answer:
A 14-word Press-Record Want Ad

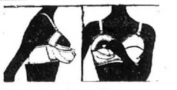

Pennyrich International, Inc.

For The Amputee

After breast surgery you can look and feel normal again with the Pennyrich Starr Brest fitted into the Pennyrich Bra! The Starr Brest is recommended by leading doctors and is fitted by your Pennyrich consultant in cooperation with your doctor. Together with the bra it makes the perfect solution . . . you can engage in sports, the most active life, even swimming with the greatest of confidence. The Pennyrich Bra will not ride up! Never cuts into your shoulders or pinches or binds. The Pennyrich Starr Brest is a featherweight breast form, natural looking and comfortable to wear, and when properly fitted in a Pennyrich Bra, absolutely undetectable.

$8.50 and Up—Priced according to size.
Call for an appointment for a fitting.
Featured at

Bankmark

MERLE NORMAN COSMETIC STUDIO
Rose Ruth Elmore, Beauty Advisor
1914 State Street, Granite City, Ill. 62040
877-8372

BE SURE YOUR HOME IS SAFE...

SALE

HOME PROTECTION AND SECURITY ITEMS

XL EXCELLS HARDWARE STORES

SECURITY "FLIP-LOK"
THE NEW TWO-IN-ONE SAFETY LOCK
• Keeps all intruders out
• Keeps children from opening from inside
Just flip the plate with your finger and you have complete security! Lock is handsomely brass-plated and is easily installed with just a screwdriver.
99c

Genuine "YALE" NIGHT LATCH
Heavy duty cast iron latch, pin tumbler model, finished in brass. Quality made by the most famous name in the world of locks.
SALE PRICE ONLY $2.79

automatically . . . ON AT DUSK—OFF AT DAWN!
GE "SKYWATCH" BULB
Complete with Socket
• Completely weatherproof, fits any standard-size socket.
• New Tuff-Skin coated bulb with long life.
• Lights up your property at night, goes off at dawn.
$7.99 REG. $10.88!

VENTILATING WINDOW LOCK
Lets Fresh Air In!
Keep your window open for fresh air, yet window stays locked! One part of lock fits on window frame, other part on the window itself. Open window partially or flip lock back and open all the way. Complete safety!
39c

SPIN LOCK and SPINDLE
REG. $3.49!
Cannot be forced or sprung. Easily installed with just a screwdriver. 2 keys included.
$2.98

SEE WHO IS AT YOUR DOOR!
"OBSERV-O-SCOPE"
Standard size, this unique safety feature will adjust to fit almost any door. Should be in every home. Lets you look out, see who is on your porch before you open the door.
$2.49

CHAIN DOOR FASTENER
STURDY WELDED CHAIN
Lets you open your door to talk but stops anyone from entering until you're ready to admit them. Allows ventilation with complete safety. Chain is case hardened, all links are electrically welded.
REG. 59¢! 49c

"LOXEM" SAFETY LOCK
REG. $4.25!
Patented lock offers a unique advantage . . . opens only from the inside and only with your key. Ideal for the front door or interior doors.
$3.25

OUTDOOR LAMP HOLDER
• Use for all outside lighting purposes
• Equipped with ground spike and heavy-duty six-foot rubber cord
$2.30
Bulb not included

Master Padlocks
Complete selection of America's outstanding line of padlocks. Shown is Master's combination lock with double-wall construction.
REG. $1.95! $1.49

DUSTGARD

FURNACE FILTERS
16x20x1
16x25x1
20x20x1
20x25x1
8x16x1
REG. 59c
each 53¢

Sensational Price!
"GOOD VALUE" BROOM
Price slashed on this top-quality broom! It's tough, durable, will last for years and years. Attractive hi-style green handle. Sale price good while quantities last . . . so please hurry!
Reg. Price $2.49!
99c

"EASY OFF" OVEN CLEANER
You've seen it on TV! Get the oven cleaner that really goes to work on baked-on dirt and grease. New handy push-button Aerosol spray can, 16 oz. size.
REG. $1.69! $1.09

SALE! 20-GALLON TRASH CANS
REG. $3.59!
$2.49
• Deluxe galvanized steel cans with large side drop handles
• Deep seamless cover fits over outside of can
• Very sturdy, built to take plenty of abuse

ALUMINUM SNOW PUSHERS
18" BLADE $3.98

OPEN EVERY MONDAY And FRIDAY NIGHT

FRIEDMAN'S
FIFTH & MADISON MADISON, ILL.

FREE PARKING
PHONE ORDERS
877-6000

SAVE 20% to 60%

OUT IT GOES! EVERYTHING DRASTICALLY REDUCED DURING OUR SPECTACULAR JANUARY

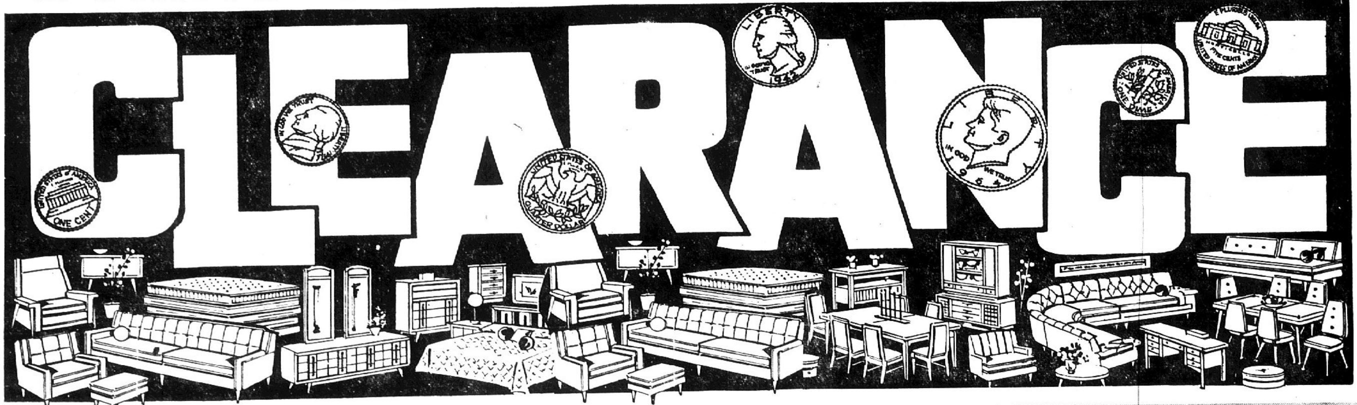

Philco AM Table Radio with Genuine Pecan Cabinet

REG. $16.95

Now Only **$9.99**

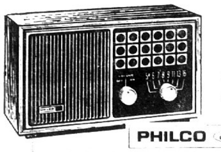

- Smartly styled solid Pecan cabinet finished to match Walnut
- Rich, full tone 4" speaker
- Long-range ferrite rod antenna
- Direct rotary tuning for quick response
- Full-power 4 tube—1 rectifier chassis

36" QUALITY WARDROBE

36" W x 21" D x 66" H

Reg. Price $49.95

NOW ONLY **$33**

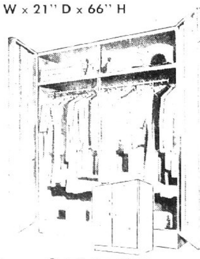

- Full hat shelf
- Yale lock
- Full view mirror
- Sandalwood color

permaneer * FINISH

FURNITURE AT NEVER BEFORE LOW PRICES!

- 68" Tall Bookcase Cabinet

Combines open shelf space with storage compartment—2 sliding moulded plastic doors in lower compartment — Easy to Assemble.

YOUR CHOICE **$39.95**

- 60" Decorator Credenza

Long and elegant — 5' credenza with center shelf—4 sliding moulded doors—Easy to Assemble.

* WHAT IS PERMANEER

A remarkable new unique surfacing material of rigid vinyl. The look and feel of beautiful finished hardwood. Abrasive, Stain, Age and Heat Resistant—Easy to Clean!

ONLY ONCE A YEAR DO WE HOLD A STORE-WIDE CLEARANCE SALE AS FABULOUS AS THIS! ALL PRICES HAVE BEEN DRASTICALLY REDUCED IN ORDER TO CLEAR OUR SIX STORES AND WAREHOUSE OF AS MUCH STOCK AS POSSIBLE AND MAKE ROOM FOR NEW SHIPMENTS THAT OUR BUYERS HAVE PURCHASED AT THE JANUARY FURNITURE MARKET. HELP US MAKE THE SPACE WE NEED AND AT THE SAME TIME HELP YOURSELF TO THE BIGGEST FURNITURE AND APPLIANCE VALUES YOU WILL FIND ALL YEAR!

LIVINGROOM VALUES

TRADITIONAL PRESTIGE — 2 Cushion Love Seat. Foam Cushions & SCOTCHGARDED Fabric. Buy 1 or 2 at this low price. Reg. $179.95, Now **$99**

EARLY AMERICAN — Attached Pillow Back 3 Cushion Sofa and Matching Chair. Attractive and durable Tweed Cover. Reg. $329.95, NOW ONLY — **$248**

CONTEMPORARY — Loose Pillow Back Sofa and Accent Chair. Biscuit Tufted Foam Cushions with contrasting back pillows. Reg. $399, NOW ONLY — **$288**

TRADITIONAL PRESTIGE — Quilted 3 Cushion Sofa. The style and beauty of this fabric will move these 9 Sofas very fast. . . . Reg. $269.95, NOW ONLY — **$189**

SOFA BED — Tweed Sleeper wtih Reversible Innerspring Mattress. Compact in Size but opens to a Full Size Bed. Reg. $219.95, NOW ONLY — **$158**

PAIR—SOFA BEDS — A pair of Day-Nighter Lounges. Vinyl Covered with Removable Bolster Backs. Choice of Smart Colors. Reg. $49.95 each, NOW ONLY — **2 for $66**

BEDROOM BUYS

CONTEMPORARY — Fashion Styled Cross Grained Walnut Suite. Triple Dresser, Chest and Bed. Reg. $319.95, NOW ONLY - **$218**

EARLY AMERICAN — Authentic Pine Bedroom. Westinghouse Micarta Tops, 4 Drawer Chest and Panel Bed. . . . Reg. $239.95, NOW ONLY — **$168**

CONTEMPORARY — Walnut Triple Dresser Suite, 4 Drawer Chest, Decorator Headboard. Deep roomy drawer space and Mar-proof Tops. Reg. $279.95, NOW ONLY — **$199**

FRENCH PROVINCIAL — Charming White and Gold Open Stock Grouping with no-mar Westinghouse Micarta Tops and Solid Interiors. Reg. $89.95 each piece, NOW ONLY - **$59**

MEDITERRANEAN — Double Dresser, 4 Drawer Chest and Chairback Bed. Westinghouse Micarta Tops, Dark Oak Finish. Reg. $199.95, NOW ONLY - **$158**

CHAIRS! CHAIRS!

MEDITERRANEAN OR ITALIAN PROVINCIAL OCCASIONAL CHAIR. Comfortable and Decorative. Reg. $69.95, NOW ONLY - **$39**

NYLON VELVET DECORATOR CHAIRS. Italian or French Provincial Styles . . . Reg. $112.50, NOW ONLY — **$69**

MR. & MRS. CHAIR WITH OTTOMAN. Modern Style in SCOTCHGARD Protected Fabrics . . . Reg. $139.95, NOW ONLY - **$99**

RECLINERS OF ALL STYLES AND FABRICS. We Have Reduced All Recliners on our floors from - **1/3 to 1/2 OFF**

ODDS & ENDS, all styles, all Finishes. Floor Samples, One of a Kind. From - **$29**

DINETTE SALE

9 Pc. Bronzetone Modern Style, 36x60" Table Extends to 72". Reg $159.95, NOW ONLY - **$96**

7 Pc. Modern Style Bronzetone Dinette. Large Extension Table & 6 Sturdy Chairs. Ideal set for the Large Family. . . Reg. $129.95, NOW ONLY - **$66**

5 Pc. Chrome Starter Suite. 30x40" Table Opens to 48". High Pressure Plastic Tops and 4 Comfortable Chairs. . . Reg. $69.95, NOW ONLY - **$36**

Odd Dinette Chairs. One or two of a kind, all styles and colors. Some swivels. Beautiful vinyl cover. Values to $30 each, WHILE THEY LAST **$3.00**

BEDDING BARGAINS

HIGH-RISE TRUNDLE BED. Met-Innerspring Mattresses. Now al Foundation Pop-up and 2 Only — **$77**

SERTA KING SIZE MATTRESS AND BOX SPRING ENSEMBLE. Only 6 to sell. Reg. $219.95. Now only — **$138**

Twin or full size innerspring Mattress. Reg. $34.95. . . . Now Only — **$22**

King Size Serta Ensemble. Includes 78 x 80" firm quilted top mattress and 2 box springs. Reg. $229.95. Now only — **$179.99**

Serta Twin Size Innerspring Mattress and Box Spring Combination. Heavy duty for comfort and wear. Reg. $79.95. Now only — **$59**

60" x 80" Queen Size Serta tuftless mattress and box spring with queen size steel frame. Reg. $169.95. Now only **$128.88**

ODDS & ENDS

ODDS AND ENDS IN TABLE LAMPS. Some pairs, some one of a kind. Many Styles, Many Colors. Up to 60% Off. Take-em-Home Prices From - **$4.00**

VERSA TABLE. Flip it. Fold it. Roll it away. Wood grain finish shelves, Large Lucite casters. Take Home Price — **$9.50**

King Size Smoking Stand. Weighted brass bottom. Your Choice of White/Gold or Black/Gold. Take Home Price **$9.44**

Unusual variety of odd size Pictures and Plaques, Limited quantity. First come, first serve. **$1.50 up**

ODDS & ENDS

166 ODD LIVING ROOM TABLES

End Tables - Commodes - Cocktail Tables-Drum Tables—Tables of All Styles and Finishes. VALUES FROM $19.95 to $89.95. We have broken these down to 3 Selling Prices.

GROUP I . . . $5.00
GROUP II . . $10.00
GROUP III . . $15.00

ODDS & ENDS

MODERN SMOKER OR MAGAZINE RACK. Sturdy functional design in gleaming brass or walnut finish. Reg. $14.95. . . Your Choice, Take Home Price **$8.88**

GOLD FRAMED MIRROR. Plate Glass, Diamond-Shaped. Reg. $24.95, Take Home Price — **$7.77**

VINYL TWIN-SIZE HEADBOARDS. Beautifully styled. . . Your choice of colors. Take Home Price, As Low As — **$3.88**

BRASS FRAMED DOOR MIRROR — Full Length. Reg. $12.95. Take Home Price — **$4.50**

Emerson TV

AT LOW, LOW PRICES!

15" LIGHTWEIGHT PORTABLE TV

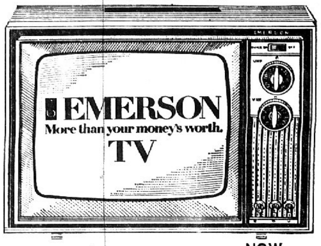

Full power design chassis, 82-channel reception, telescoping antenna, scratch-proof, tinted safety picture tube, listening jack, and high impact molded cabinet in decorator colors.

NOW ONLY **$95**

EMERSON'S 19" PORTABLE

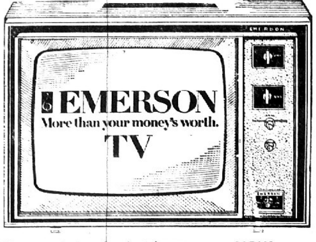

Full power design chassis, telescoping antenna, personal listening jack and earphone, Quick-On picture and sound, Sleep Switch, and Decorator cabinet in Dark Sierra Beige with Sand White front and back.

NOW ONLY **$127**

TABLE MODEL TV with Roll-A-Bout STAND

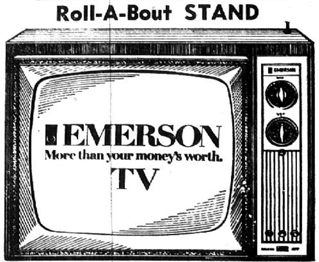

22" Contemporary Styled with full power design chassis, 82-channel reception, scratch-proof, tinted safety type picture tube, telescoping antenna, Quick-on picture and sound. Decorator Walnut finish.

NOW ONLY **$157**

OPEN 'TIL 9 P.M. NIGHTLY EXCEPT SAT 'TIL 5:30 P.M.
CREDIT TERMS AVAILABLE!

Franklin Union

Shop Where Over 5 Million Have Saved Since 1898

GRANITE CITY . . . 19th and Delmar

- Downtown St. Louis—11th & Franklin
- Northwest St. Louis—Union & Natural Bridge
- East St. Louis—227 Collinsville Ave.
- Granite City—19th and Delmar
- Festus, Mo.—227 Main St.
- Alton, Illinois—300 East Broadway

• • • EDITORIAL • • •

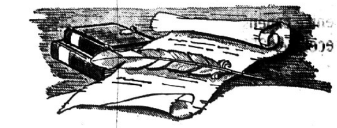

The FORUM

Name and address must accompany each letter but will not be revealed if anonymity is requested. Communications of less than 250 words will be given preference. All are subject to condensation and grammatical changes. Those libelous or not in good taste will be rejected or edited.

PERMANENTLY PRESERVE FORESTS IN NORTHWEST

To the Editor:

Television and newspapers are endeavoring to relay some alarming facts to 205,000,000 Americans in our 50 states relative to our environment—the air we breathe into our lungs and the depletion of our forests, open space and wilderness areas.

According to reliable estimates, over four million acres of land are being consumed each year for such needs as subdivisions, schools, colleges, factories, highways, shopping centers, golf courses, etc., and the demand is increasing.

According to Alfred Holstrunk, assistant director of the Atmospheric Sciences Research Center of New York state, within 10 years people will be forced to wear a transparent-like plastic bag over their heads to survive. Holstrunk has designed a bag with air pump and filter.

Just a few days ago a lady appeared on tv representing Coalition of Our Environment and said that if air and stream pollution continue at the present pace along with the indiscreet use of pesticides, all will die in 35 years.

Alarming news comes out of our nation's capitol that an attempt is being made to further deplete our national forests and wilderness areas through a bill labeled "The National Forest Timber Conservation and Management Act," HR 12025 in the House and as S 1332 in the Senate.

Certain lumber interests are lobbying for the passage of these bills claiming there is a shortage of lumber for the building of homes, etc. Yet, the lumber industry is exporting logs to Japan alone at the rate of 2.5 billion board feet per year, mostly from Washington and Oregon.

Conservation supporters are being alerted to make sure of the permanent preservation of the forest and wilderness areas in four northwest states, which represent only about 4% of the total board feet of lumber. This will give the lumber industry about 96% of a total of 1150 billion board feet, leaving 55 billion of this total or a little over 4% that has been set aside primarily in national parks.

In addition, if conservationists succeed in establishing every wilderness area and every national park in the Northwest that is desirable, the total amount of timber that would be set aside from the amount available for cutting would be about 13.5 billion board feet. This is 1.2% of the timber that the lumber industry is now cutting.

In other words, the industry still would be able to cut 98.8% of what is available. Even assuming a 50% margin of error, it would still leave over 98% open for logging. Whose demands are really insatiable?

The New York Times and Christian Science Monitor have joined the Post-Dispatch and Louisville Courier-Journal in opposition to the act.

If our forests and wilderness areas are further invaded by private interests with all our national parks presently overcrowded, what will be the fate of America's millions of tourists living in cities and suburban areas who desire vacations in the national forests?

As 70% of the people in the United States live on 1% of the land, our national parks' camping areas are so overcrowded today that campers must move into the camping area in early morning to obtain space.

ELMER M. HART
Hartford

How to Stop Payment on a Check

(Tri-City and Illinois Bar Associations)

Maybe you've never had an occasion to stop payment on a check — but it could happen at any time.

For that reason, we suggest that you become familiar with the laws governing stop-payment notices.

In particular, instructions to stop payment on a check you have written must be given to the bank within sufficient time and with suficient description of the check to enable the bank to carry out your instructions. Otherwise, the bank won't be liable if it honors the check.

One good reason for a stop-payment order occurs when you have made out a check and then lost or misplaced it before delivery to the payee.

And wild horses shouldn't be able to keep you from issuing a stop order if you wrote out a check for more than the amount you intended — say $1000 instead of $100.

Lawmakers felt that stop-order procedures were important enough to be included in the Uniform Commercial Code, designed to be adopted in one form or another by all 50 states, as a means of standardizing laws governing commercial transactions. Illinois is one of the states which has adopted the Code.

The sooner a stop order is given, the better. The Code provides that a depositor may give oral notice of a stop order and this oral notice will be effective for 14 days.

During that time, to renew the notice, the depositor must make a written stop order which will be effective for six months, subject to extension.

Both the oral and written notice should include an accurate description of the check, including the number, date, amount and name of payee.

Understandably, there is no limit on when a stop order can be given in regard to a particular check. However, no bank could be held liable if notice was not given in sufficient time to enable it to intercept and stop payment on the check.

There are occasions when you shouldn't stop payment even though you may be tempted to do so. For example, if you feel cheated in a business transaction, a stop-payment order may or may not be the best way to deal with the situation.

By stopping payment, you could run the risk of a lawsuit, possibly a criminal charge, when the payee discovers what has happened.

What if the bank honors a check after having received notice in sufficient time to enable it to stop payment?

In that case, you may be able to hold the bank responsible for any actual loss you suffered as a result of the transaction for which the check was written.

25 YEARS AGO

JANUARY 22, 1945

Eight hundred men and women went to the War Manpower Commission's U. S. Employment Service office in Granite City during the past week following President Roosevelt's manpower declarations. It was the greatest load at the office in any week since July 1944, when the priority referral and employment ceiling program was started. War plants here still have jobs for 950 workers.

• • • •

Incensed because one of its members, Maurice Nix, a carpenter's mate second-class, was "bumped" from a Navy cargo plane in Dallas, Tex., by Col. Elliott Roosevelt's dog, Carpenter Local 633 voted to pay from its treasury the $98 he was compelled to borrow in order to continue a trip to San Francisco before his leave expired. He had come home on a nine-day emergency leave to see his wife and four children, all of whom were ill. He reached his ship in San Francisco one hour before it left port.

* * * *

The County Board of Supervisors right-of-way committee is holding final conferences with eight land owners to acquire property for a new postwar highway which will provide a short-cut between Granite City and Collinsville. The 22-foot road will be adjacent to the Illinois Terminal Railroad tracks.

* * * *

The Ladies' Coterie was entertained by Mrs. Earl Varnum at the Granite City Presbyterian Church. Mrs. A. M. Schlechte was program chairman and Mrs. A. C. Stoever presided. Guests included Mesdames Henry Lovett, Milton Allen, Henry Fechte, E. A. Purnell, John B. Judd, Robert Chapmane and Edward Hughes. Mrs. Hazel Pfroender and Mrs. Clifford Nelson presented a vocal duet, accompanied by Miss Lamoyne Pauly.

* * * *

Aunt Becky Young Tent 92, Daughters of Union Veterans of the Civil War, installed Mrs. Irene Haug as president, Mrs. Arline Fox and Mrs. Pauline Gushleff vice-president, Mrs. Estella Monken treasurer and Mrs. Laura Bishop, chaplain.

Granite City Press-Record
PUBLISHED MONDAY AND THURSDAY
by Quad-City Publishing Co.
1815 Delmar Ave., Granite City Ill. 62040
876-2000

EDITOR AND PUBLISHER
C. E. Townsend

ASSOCIATE EDITOR
Wm. F. Winter

NEWS EDITOR
Jule D. Bartels

MEMBER
Southern Illinois Editorial Association
International Conference of Weekly Newspaper Editors
NATIONAL NEWSPAPER ASSOCIATION Founded 1885
NNA SUSTAINING MEMBER — 1970

Ten cents per copy. By mail to Granite City Rural Routes, $9.20 per year; first and second zones, $11.00 per year; third zone, $11.40 per year; fourth zone, $12.00 per year; fifth zone, $12.80 per year; sixth zone, $13.40 per year; seventh zone, $14.00 per year, eighth zone, $14.50. Six months, one-half annual rate. Servicemen—$5.60 per year; $2.80 for 6 months—Anywhere in the world.

Outstanding Summer Concert Series Given New Life by University—and the Public

Southern Illinois University board approval of a second Mississippi River Festival season bears out the fact that citizens can help shape governmental policies. Unless there had been vigorous efforts by the public during the past several months, it is unlikely that the trustees would have reversed their negative attitude.

Harold R. Fischer of Granite City, vice-chairman of the university board, deserves much of the credit for keeping the project under active consideration, as does Trustee F. Guy Hitt. The other vital affirmative votes in the 4-3 decision were provided by Ivan Elliott and Melvin Lockard.

Citizens extremely active in support of the outdoor summer concert program included Dr. Albert Trtanj and Ernest A. Karandjeff. Support of the River Festival by President Delyte W. Morris and Chancellor John S. Rendleman also was an important element in the eventual success. Governor Richard B. Ogilvie took a constructive and timely stand on the issue.

The public now is challenged to meet the stipulations in the board vote: The sponsoring group "must defray the cost of operation of the festival. Only after the sponsor has raised the same amount of money as SIU will the festival take place. The university will not assume any additional liability whatsoever."

The wording means that the festival corporation and SIU will share in underwriting all costs not met from other sources, up to $150,000 ($75,000 from the corporation and $75,000 from the university). Beyond that amount, the guarantors will be fully responsible.

With not quite $20,000 raised at the time of the trustees' session Jan. 17, it will be up to citizens who favor continuation of the River Festival to pledge the additional funds required. The approach being utilized is to seek pledges of $1000.

As the new River Festival series takes tangible form, thoughts go back to the pleasant and inspiring evenings last summer when the St. Louis Symphony Orchestra played beneath a large tent and other entertainers performed popular, "rock" and folk music. It was the greatest musical achievement in the history of the Madison-St. Clair counties area, and we look forward confidently to it being surpassed by even greater "enchanted evenings" in June, July and August 1970.

Solve Janitor Issue Without Disrupting Court Services at the Granite City Hall

Elimination of the Granite City division of the Madison county Circuit Court ought not be given any consideration by Chief Judge Joseph Barr. Provision of court services in the Quad-Cities and Alton as well as at the county seat is a practice both well established and fully justified by the size of the population concentrations served.

Circuit Clerk Willard Portell is wrong in recommending to Judge Barr that trials, hearings and clerical services be withdrawn from Granite City and provided instead at Edwardsville.

What Portell is worried about is Granite City Mayor Donald Partney's letter regarding elimination or reduction of janitor service in the city hall after Feb. 1. The clerk fears this would set a precedent, and believes the county budget could not absorb custodial services at the various offices and courtrooms operated at locations other than the county courthouse.

We agree with Portell that the city of Granite City should continue to clean the city hall court facilities despite municipal financial problems. We do not agree that Portell should seek to punish every Quad-Cityan because of his disagreement with one Quad-Cityan, the mayor.

Surely, the problem is worth discussing. Reason might well prevail.

In any case, maintenance of court services here is essential. The public needs, wants and deserves them—a point that all parties should keep foremost.

Imprisonment of Criminals an Obvious but Essential Step in Protecting the Citizenry

Because a substantial portion of current crimes involves repeat offenses, State's Attorney R. W. Griffith has "hit the nail on the head" in his annual report in urging longer prison sentences for repeaters.

Rehabilitation of wrongdoers remains important. It also would be wonderful if more effective methods could be found to counsel youths active in misdemeanors—those on the verge of committing felonies who have not yet done so. Conditions which help spawn crime need to be eradicated. But these considerations should not be allowed to confuse the fact that the only way to stop some criminals is to place them behind bars.

We recall the period in which freight trains in the switch yards south of Madison were the target of regular lootings in which goods of considerable value were stolen and sold through underworld "fences." In addition to the monetary losses, lives were endangered by periodic gun battles between the thieves and the law enforcement agents trying to capture them. Finally, arrests were made, long-term imprisonment was ordered and the incidents stopped abruptly. Unless and until those involved were apprehended and incarcerated, it seems clear the pattern would have continued.

The national crime spiral could be halted, we suspect, if there was more clear thinking by key public officials, such as the thinking set forth in Griffith's report. As he says, keeping criminals out of Madison county and under confinement is a vital part of the efforts to protect the law-abiding public.

* * * *

A woman's definition of retirement: "Twice as much husband on half as much money."

Ban on Special Services by Cities Causes Waste, Duplicate Staffs

By MICHAEL J. HOWLETT
Illinois State Auditor of Public Accounts

Through the Illinois Constitutional Convention, the restrictions on local governments should be relaxed to give them broader powers and flexibility.

They should be free to tax, borrow money and consolidate their functions so that we can have fewer, better and more efficient governments at the local level.

My recommendation to strengthen local governments and help them consolidate is confirmed by my experience in enforcing the Municipal Audit, County Audit and Public Moneys Accounting laws.

This legislation requires the local governments involved to be audited periodically and submit audit reports to my office.

All local governments in Illinois are now covered by some type of mandatory accountability legislation. All report their financial statements to me except school districts, which report to State Superintendent of Public Instruction Ray Page.

There are 6453 local governments in Illinois, more than any other state in the union. School districts have been consolidating over the years, but there were 1350 of them in the 1967 federal census.

There are 1432 townships in Illinois, a figure that has remained constant, although township government is diminishing and may be gradually phased out.

The township justices of the peace and constables were eliminated by the Judicial Amendment, and there are proposals for transferring remaining township functions of poor relief, tax assessment and rural road maintenance to other local governments.

Special districts are steadily increasing. There are 2313 as of the 1967 census, more than in any other state.

This growth is encouraged by the constitutional limitation of a local government's bonding power to 5% of assessed valuation of property.

If people of a village have exhausted the village bonding power and want to start up a new street-lighting service, a park, a library, or whatever they need, they can create a whole new government, a special district for the special purpose.

This leads to overlapping of authority, duplication of manpower and waste. This could be avoided if municipalities had authority to finance whatever special programs they find they need.

Local governments now have no powers at all except what the state gives them.

If they need something they don't already have, they have to ask the legislature for it.

We ought to give them constitutionally what powers they need to plan and execute what programs they want, and what taxing and borrowing powers they need to pay for the programs, subject to legislative review and restriction against abuse.

When the 1870 Constitution was written, we were a rural people.

Today, four out of five of us live in urban and suburban areas, with a multitude of new problems of transportation, housing, drainage, water supply, street lighting, public health, mental health — problems our ancestors 100 years ago knew little about.

Now that we have these problems, local governments shouldn't have to go to the legislature for permission to make every little move that is not already provided for by statute.

They should have authority to solve their own problems, enough authority to govern. That's what a government is for.

What I've said about local governments is also true about the state government. The Constitution should be flexible, rather than restrictive.

It should not bind the General Assembly, or the local governments, with restrictions that might prove unworkable or unreasonable in future years. We don't want to pick up the worst defect of the old Constitution . . . its rigidity.

We need progressive, flexible law for a progressive, mobile, forward-moving people in the best state in the union — the best place in the world in which to live and raise a family.

All Deserve to Be Protected from Crime and the Fear Crime Creates

By U. S. SENATOR RALPH T. SMITH
(Second of Two Articles)

Law and order is an issue that has come to mean different things to different people.

What could be more natural than a desire for law and order—something that was often lacking in the early days of this nation? But to some people, law and order means suppression rather than protection. Nothing could be further from what I mean by law and order.

I am not advocating suppression, nor am I advocating softness in dealing with the criminal element in our society. I find it completely unacceptable that your family and mine must live in fear—fear of being out on the streets at night and even fear of being assaulted in our own homes.

Organized crime is another cancer of our society. Its encroachment into legitimate business is to be constantly feared and fought. Presently, we do far too little to control and eliminate this insidious element.

We need new legislation and stronger enforcement of existing laws to deal with organized crime.

Riots and other civic disorders are a great concern to all thinking Americans. I reject the philosophy that any American has the right to disobey a law simply because he does not agree with it.

I insist that the only responsible, legal and American way to show opposition to any law or issue is to use the orderly means that are available for change.

Student unrest is another problem that concerns all of us, and especially those who have college-age sons and daughters.

I reject the premise that students on the campus have a right to run the institution. I accept their right to petition and suggest—as long as it be done in an orderly fashion.

And I charge the administrators of our colleges with maintaining order on the campuses. There should be no bowing down to the strident cries of the unruly minority.

I am very pleased with the recent reform of the draft system ordered by President Nixon. I believe this will go a long way toward convincing our young people that we are not insensitive to their basic needs and desires.

These changes will give our young men a feeling of stability which was virtually impossible under the old system.

I also support President Nixon's innovative plans for welfare reform. We cannot continue in the direction we have been blindly following for years under past administrations.

I believe that it is the responsibility of all our citizens, through our government, to help provide for those unfortunate people who cannot provide for themselves.

But I reject the idea that you and I must support with our tax dollars those who are physically capable of working and supporting themselves. Under President Nixon's welfare reform plan, those persons who are able to work or take job training must do so.

The incentives for working will be much greater than the incentives for not working. The program provides discipline with dignity. This is the Nixon way, the Republican way, and the American way.

As for social security, I believe our ever-increasing senior citizens—having contributed much to our society—are entitled to society's help in their retirement years.

They also are entitled to greater consideration in regard to taxes and the conditions under which they must live on low fixed incomes.

The economic foundation for the greatness of this country has been and must continue to be the free enterprise system. Under this system, we have prospered tremendously and helped less fortunate nations to crawl up from the pit of poverty.

Our technological advancements, because of the initiative of private enterprise, have amazed the world. I shall always support our system of free enterprise and private business, just as I shall resist government encroachment.

Federal revenue sharing is another important concept that I support. I have joined in sponsoring legislation offered by President Nixon to start us in that direction. We must return to state and local governments a reasonable share of our federal taxes to help solve local problems locally—just as we have done with state taxes in Illinois.

I support President Nixon's stand for fiscal integrity and responsibility. We must hold down the spiral of inflation.

In an attempt to combat inflation, he trimmed $5 billion in proposed government spending from the 1969 budget suggested by the previous administration. But government cannot accomplish this task alone.

Every American must realize that his cooperation is needed to keep inflation from eroding our economy. Yet today, people are buying more and saving less.

Consumer consumption increased from $535 billion in the first quarter of 1968 to more than $588 billion in the last quarter of 1969.

I also believe that our nation must continue to show the way toward peace among all nations. Our space program has gone a long way toward uniting the thoughts of men around the world. If we can broaden this unity into other areas, we can begin to help men see each other as fellow human beings with similar hopes and problems, rather than as antagonists and strangers who must argue instead of reason.

But, I believe that in this troubled world we must at the same time maintain effective plans of defense to deter those who would think that our desire for peace is evidence of a faint heart.

Our President has indicated his strong desire to end the conflict in Vietnam. I support the President's plan to end our involvement in Vietnam in the fastest way possible consistent with good order. Let us remember that this is not Nixon's war, but it will be Nixon's peace.

These issues are among the fields of action in which I plan to concentrate much of my energy in the Senate. From talking with a great number of my fellow Illinois citizens, I feel that these are the issues that concern them most. I have been speaking for them on these issues in Washington for several months. With their cooperation and confidence, I plan to continue doing just that.

50 YEARS AGO

JANUARY 22, 1920

Joseph G. Boggs, vice-president, was chosen as president of the Granite City National Bank, succeeding George W. Niedringhaus. Vice-presidents include D. J. Murphy, Fred Kohl and H. F. Niedringhaus, with Louis F. Fresen as cashier and J. H. Mann, Leonard Carson and O. N. Hehner as assistants.

* * * *

Mr. and Mrs. C. A. Uzzell, 2114a State street, entertained for a week Mrs. L. A. Moore and daughter, Eleanor, and son, Robert, of Missouri. The Moores departed for Memphis, Tenn., where they will join Moore and make their future home.

* * * *

Local residents are being cautioned about pneumonia, which is in season. It is contagious and one of the most prevalent and fatal, measured by the death rate of all contagious diseases.

Attach W-2 Forms to Tax Return

(Internal Revenue Service)

Q. I keep a record of my earnings and withholdings for the year and am all set to file my return. Do I have to wait until I get my W-2?

A. Yes, one copy of all W-2's must be attached to your tax return when you send it in. Processing of the returns and refunds are delayed if this is not done.

You should receive your W-2 no later than Feb. 2.

Note that this year, the W-2 should be stapled to the back of Form 1040 rather than the front.

Q. Is there any change in who has to file a return for 1969?

A. Filing requirements for 1969 Federal income tax returns are unchanged from last year.

To summarize them, a return must be filed by every person under 65 who had gross income of $600 or more for the year. For those 65 or older on the last day of the tax year, a return does not have to be filed until gross income reaches $1200.

Also, anyone who has net earnings of $400 or more from self-employment is required to file a return and pay self-employment tax.

Filing requirements also apply to minors. A parent or guardian should file a return on behalf of a child who has gross income of $600 or more during the tax year.

In every case, you must file a return to get any refund due.

Q. I'm a senior at college and I'm due a tax refund on some part-time work I did. Can I claim my own exemption without causing my father to lose the exemption he claims for me?

A. Yes. If you were a full-time student during some part of five months of the year, you can claim your own exemption and your father will not lose you as an exemption, so long as the necessary dependency tests are met.

In this situation, the same exemption can be claimed on two returns, yours and your parent's.

Q. What taxes can I deduct?

A. If you itemize deductions, state and local income, sales, gasoline, personal property and real estate taxes may be deducted.

These should be listed on Schedule A Itemized Deductions, and attached to your Form 1040.

Those who itemize will find that using the new Schedule A provides more room to list things such as medical expenses and charitable contributions than was available on the back of the old Form 1040.

Q. Where can I get a copy of your tax guide?

A. A copy of Your Federal Income Tax 1970 edition may be purchased from most IRS offices for 60 cents.

You may also obtain this publication by using the order form on the inside cover of the 1040 tax form package.

Send a check or money order with the order blank to the Superintendent of Documents, Washington, D. C. 20402.

Q. Other than the fact that color makes the form look nicer, is there any advantage in having red, white and blue tax forms?

A. It is expected that color will draw the taxpayer's attention to those areas on the tax form where errors are made which lead to delays in processing returns and issuing refunds.

The instructions for using the pre-addressed name label and signing the return, for example, are highlighted in red.

Common reasons for delays in processing returns and issuing refunds are a missing or inaccurate Social Security number or an illegible name or address.

When a return is filed using the label showing the taxpayers' correct name, address and Social Security number, this cause for delay is removed.

Venice Expenses for December $51,490

Expenditures of the city of Venice amounted to $51,490 during December, but included payment of $16,163 in fees to volunteer firemen for answering fire calls during the full year of 1969, according to a report by City Treasurer Bernard Anderson.

The expenditures left the city with a balance of $24,847 when applied against the city's total of $76,337 in available funds for the December month, the report shows. The operating balance recently was increased by council approval of a $100,000 transfer from the working cash fund.

City receipts during the month amounted to only $5043, of which $1362 was in state sales tax allotments and $3134 was in state income tax allocations. The city had a balance of $71,294 at the beginning of December.

Disbursements in addition to payment of the fire department fees included $10,771 for December operation of the police department, $5509 for garbage collection and $5116 for the street department. A total of $3720 was paid out of the city officials fund.

Other payments included: light, $1189; city hall, $524; legal department, $385; sanitary and health, $524; insurance, $1860; sewer repair, $522, maintenance of arterial streets, $2151, and civil defense, $50.

SIU-SW Student Named To President's Committee

Larry Sumner, a 21-year old senior at SIU-SW campus has been appointed to President Richard M. Nixon's Youth Advisory Committee of the Selective Service System.

Sumner is chairman of the Young Americans for Freedom at Edwardsville and was chairman of the SIU Collegiates for Nixon-Agnew during the 1968 campaign. He is a resident of Cahokia.

Birthday Cards
... And ...
CARDS FOR
ALL OCCASIONS
HALLMARK & GIBSON
QUALITY CARDS
GRAHAM'S
BOOK STORE
Niedringhaus and Delmar

$172,300 Values In New Building In Two Townships

Seventeen building permits listing values of $172,300, including eight for new homes and five for Granite City Steel Co. gun club facilities, were issued during December for Nameoki and Chouteau townships by Jack Clifford, Madison county building official.

Of the total, 15 were for Nameoki townships with values of $157,300, and two were for Chouteau township with values of $15,000.

A total of 67 permits was issued for unincorporated areas of the county with values of $890,053.

Included were 37 for homes; $717,700; 16 for additions and garages, $43,700; four for business and commercial purposes, $57,500; one church, $67,903; two advertising signs, $400; and six miscellaneous, $2850.

The Granite City Steel shooting facilities, utilizing baked enamel and galvanized steel, including two skeet fields, 64 feet, $300 each; a club house, 810 square feet, $1500; a shelter-trap field, 120 square feet, $150; and a roof for a pistol range, 1400 square feet, $300.

Permits for homes in Nameoki township were issued to E. C. Barnhart, a brick house in Dream Villa No. 5, $29,000; Dr. Frank Bellipanni, a brick in Town & Country East second addition, $24,000; Donald L. Gargac, a home with wood siding $17,000; Alvin Johnson, a brick home in Village Manor, $20,000.

Kenneth W. Lewis, a brick house in Town & County East, $22,000; Charles E. Moutell, a brick home in Parkview Estates, $20,000; and William F. Waeltz, a house in Evergreen subdivision, $16,000.

Obtaining permits for other purposes in Nameoki township were Moses W. Austin, a garage in Sunny Side place, $1000; William C. Breidenback, a breezeway in Marita Acres, $250; and Lynn Home Improvement, repair fire damage in Nameoki Gardens, $5500.

Permits for Chouteau township were issued to James E. Greer, a house with aluminum siding in Reuter's Little Ranches, $14,000 and George Sanders, a two-car garage, $1000. The Church of God was authorized to raze a house in Brooks sub division.

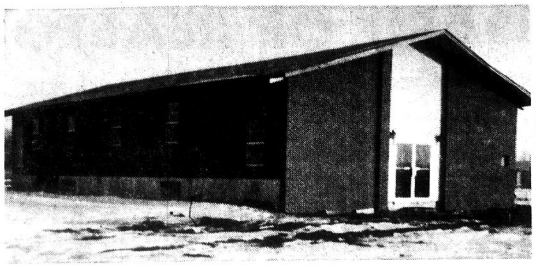

By Press-Record Staff Photographer

NEWEST CHURCH BUILDING in the Quad-City area is New Hope Baptist Church, located on the Great River Road (FA 151) and Route 3, west of Mitchell.

New Hope Baptist Moves to New Building

From a basement meeting room in a private home on Chouteau Island, a group of local residents, of whom reside in the rural area west of Mitchell, has succeeded in establishing a new brick church building, located adjacent to the Great River Road (FA 151).

The New Hope Baptist Church members held their initial worship services in the new brick structure on New Year's Eve. The congregation now numbers 45 church members, including 15 young people between the ages of 13 and 19 years.

A full program of church activities is conducted each Sunday at the 36x64-feet brick veneer building, with a mid-week prayer meeting on Wednesdays at 7:30 p.m.

Worship Services

Sunday worship services take place at 10:45 a.m. and 7:30 p.m., with Sunday school classes at 9:30 a.m. and Training Union meetings at 6:30 p.m.

Constructed by a Collinsville contracting firm at a cost of $50,000, the two-story brick structure, designed with a high gabled roof, is situated on a 4½-acre tract on the east side of the new Great River Road. Access to the church is from old Route 3.

The main floor contains the sanctuary area, with pews installed allowing seating for 160 persons. Temporary seats will expand the capacity accommodation to 200. A pastor's study and office also is located on the first floor.

The lower floor, mostly above ground level, will house kitchen facilities and an educational classroom area when the church interior is fully completed. White asbestos panelling, which surrounds the front entranceway, is illuminated by two coachlite lamps and future plans call for extensive landscaping.

Pastor, Rev. Paul Harper

The church is under the pastorship of Rev. Paul Harper, 2829 Roosevelt street, who has served the congregation the past 4½-years. His wife, Marge, serves as church financial secretary.

Deacons are David Ferguson, Everett Wyatt and William Soden, with Wyatt also acting as Baptist Training Union director. Mrs. Jean Corzine is church clerk and Ralph Anderson is superintendent of the Sunday school department.

Originally organized about nine years ago as a mission of the West 22nd Street Baptist Church by Rev. and Mrs. Elmer McElroy, formerly of Granite City, the New Hope Church began life as the Chain of Rocks Mission in the Chouteau Island residence.

A formal charter was issued the congregation in 1962 and the church was moved six years ago into a frame Army barracks type building on Thorngate road, where it remained until New Year's Eve.

The congregation received financial aid from the American Bond Co. to secure funds to construct the new church building. Sufficient money was obtained to complete the interior design and furnish and equip the building.

With the assistance of young people from other area churches, the New Hope Baptist youth group conducted a weekend revival program Jan. 9-11.

Courts Show Gain of 4 In Law Suits in Month

A total of 1113 jury cases involving suits of more than $10,000 was pending at the end of December in Madison county circuit court, with 34 new cases started and 54 terminated during the month.

As 1117 cases were pending at the start of the month, the court system made a gain of four on its caseload.

Non-jury cases of more than $10,000 pending at the end of the month totaled 158, an increase of 29, with 45 started and 36 terminated.

In suits of $10,000 and less, 564 jury trials were pending, a gain of two, with 11 started and 23 ended, and 438 non-jury cases were pending, a gain of 35, with 20 started and 49 completed.

Other types of court cases, showing the number started, terminated and pending, in that order, follows:

Small claims, 422, 352 and 1976; tax, none, none and 835; condemnation, none, one and 56; Miscellaneous remedies, 11 nine and 233; chancery, 22, 16 and 361; family, 155 and 85; divorce, 105, 97 and 1307; probate, 68 and 45; felony, 28, six and 156; misdemeanor, 795, 825 and 2190; ordinance violations, 3445, 3162 and 9407; and traffic ,1729 and 1565.

The number of pending law cases, jury and non-jury for amounts of $500 to more than $10,000, totals 2273 over a period dating back to 1960 and earlier.

Dispositions were made on six defendants in felony cases during the month. Three were dismissed and three were convicted by a jury, with one receiving a prison term and probation granted the other two.

Ninety divorce decrees were granted, two separate maintenance suits were completed and two annulments were granted. Three divorce cases were dismissed.

GO TO CHURCH ON SUNDAY

FROZEN
ENCHILADAS
BERT'S CHUCK WAGON
1537 Johnson Rd.—876-2576

Reserve Officers Urged To Join Local CD Units

A campaign to encourage members of the Reserve Officers Association, Department of Illinois, to volunteer their experience and talents to working in civil defense programs in the home communities, was initiated this week by Col. Charles H. Buckingham, Aurora civil defense director and chairman of the association's Civil Defense Committee.

In letters to all ROA chapters throughout the state, Col. Buckingham urged the Reserve officers to contact their local civil defense director and offer their assistance in various phases of the civil defense plan.

He noted that all walks of life are represented in the military organizations, such as police, physicians, attorneys, training officers, administrators, communication experts and public relations personnel.

Col. Buckingham informed local civil defense officials, "There are hundreds of Reserve officers in Illinois with a tremendous amount of talent that could be utilized by you in your plans.

"I trust you will have inquiries from the Reserve officers in your community and that you will establish contact with them and encourage their participation in the civil defense program."

City Pays Two Claims Resulting from Falls

Payments of two claims against the city to two women injured in falls on city property were approved Monday night by Granite City council members and total $80. City Atty. Scroggins, in letters to the council, urged the aldermen to give serious consideration to the payments.

The payments were made to Mrs. Mary Jarvis, 2316 Elm street, $80, for doctor and hospital costs resulting from a fall on Sept. 29 when she stepped in a hole while walking to her car in the 2200 block of State street; and to Mrs. Ruth Lucas, 2419 Benton street, $39.50, for doctor and hospital bills resulting from a sidewalk fall Nov. 1 on 25th street between Benton street and Cleveland blvd.

A $40 claim by Mrs. Jarvis for babysitting costs was not approved.

ALL THE FISH YOU CAN EAT FRIDAY, $1.19 AT GRANTS

FEDERAL AND STATE
Income Tax Returns PREPARED
V-R Tax Service
ROY E. NORTON
1930 Edison 877-8800
Call for Appointment

Two Fire Hydrants Installed in City

Installation of two fire hydrants has been completed in Granite City by the East St. Louis & Interurban Water Co., the council was advised Monday night. The locations are at 24th street and Madison avenue and at Fehling road, south of Bradley avenue.

Referred to the Street committee was an excavation application by Southwestern Bell Telephone Co. for 25-foot excavation along 20th street at Adams street to install a cable for the Metro East Supply Co.

Also referred to the Street committee and the city engineer was a request from N. H. Reinhardt for the city to accept a concrete street and drainage and sewer lines in an area of the second addition to Wilson Park Estates serving 13 homes.

WE'VE **MOVED**
THE
RAZORS EDGE BARBER SHOP
FORMERLY AT
1409 21st STREET GRANITE CITY
HAS RELOCATED AT
2880 IOWA GRANITE CITY, ILLINOIS

FOR APPOINTMENTS CALL:
FRED McCOLLEGAN RAYMOND BROKAW
RON SHAVER NORM BROKAW
877-4941

Woolworth
THE FUN PLACE TO SHOP FOR THE ENTIRE FAMILY
Primstyle® BRA AND GIRDLE
SALE
YOU AND YOUR BUDGET WILL BE IN GREAT SHAPE

Primstyle® broadcloth
MIRACLE UP-LIFT BRA
97¢ Reg. $1.29
Ingenious inserts in lower cup sections give comfortable, firm up-lift. Cotton broadcloth in white. Sizes A 32-38, B 32-40, C 34-44.

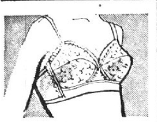

Primstyle® no-iron
EMBROIDERED BRA
97¢ Reg. $1.29
Light 'n' lovely shaper in Durable Press Kodel® polyester-cotton. Helanca® nylon stretch straps. White. AA 28—C 40.

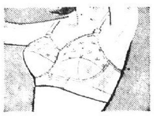

Primstyle® padded
NO-IRON BRA
$1.37 Reg. $1.79
Embroidered Kodel® polyester, cotton with Kodel fiberfill pads. Fiberfill padded bottom won't bind. White. A 32-36, B 32-38.

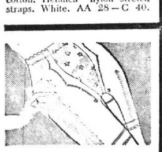

Primstyle® power net
LONG LEG PANTY
$2.99 Reg. $3.99
Firming power net of rayon, rubber and cotton with satin elastic back panel of acetate, cotton, rubber. Black, white. S, M, L, XL.

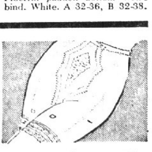

Primstyle® ruffled leg
POWER NET PANTY
$2.77 Reg. $3.19
Nylon and Lycra® spandex power net with embroidered front panel, concealed garters. White, pink, black, blue, maize. S, M, L, XL.
Available In Most Stores
SATISFACTION GUARANTEED-REPLACEMENT OR MONEY REFUNDED

1970
ILLINOIS
LICENSE PLATES
Available Now...
Avoid the Rush...
Bring Your '69 Registration Card to the Bank. No Waiting. Take Your Plates With You!
$1 fee
GCT "your friendly bank"
GRANITE CITY TRUST AND SAVINGS BANK
Bankmark
1909 EDISON AVENUE
876-1212
A FULL SERVICE BANK
Member Federal Deposit Insurance Corp.

QUALITY...SERVICE at
J & R AUTO STORES
MONEY SAVING PRICES
Your CORDOVAN TIRE Store
CLEARANCE SALE!
BUY NOW...&...SAVE...ON FEW OF A KIND ITEMS
Motorola Color TV
With the "Works in the Drawer"
FLOOR SAMPLE Reg. $699.95 Now $549.95
Clamp On Head Rest
Assorted Colors
REG. $6.99 NOW $5.77 each
5-lbs. Rye Grass Reg. $1.39 Now...99¢
$9.95 Car Vac-Cleaner........ $8.88
Boys' 20" Renegade (45-2550) In Carton $31.88
Hair Dryers Values To — $16.95 Now From — $5.88
S.T.P. Oil Treatment ......69¢
Car Wash Mitt ....49¢
Dupli-Color Touch-Up Paint Reg. $1.49—NOW ——98¢
All Remaining SNOW TIRES 20% Off
Bike Polo Seats Black and White REG. $4.99 NOW $3.77
Assortment of Floor Mats
Priced to $4.99
SEVERAL COLORS AND STYLES TO CHOOSE FROM ----- NOW $2.00
22" Hi-Wheel Self-Prop. Mower
REG $149.95 NOW $119.95 (1 only)
SNOW BRUSH and W/SHIELD SCRAPER ———— 19¢
STEEL SHELVING— 12x60x60 (10 Shelves) Reg. $12.99—NOW — $9.99
7¼" Black & Decker Saw..... $24.88
Battery Charger -- 1 Amp. $2.88
Heet Gas Treatment...... 3 for $1.00
Paint Sprayer W/Compress... $8.88
Label Maker Reg. $3.99 Now..... $2.77
10% Off On All Electric Appliances
All Remaining TOYS 50% Off
USE OUR EASY CREDIT TERMS
SALE ENDS JAN. 26,
1316 NIEDRINGHAUS AVENUE
DOWNTOWN GRANITE CITY
OPEN FRIDAY NIGHTS 'TIL 8:30 P.M. PHONE 877-0711
Bankmark

GRANITE CITY BOARD OF REALTORS

ONLY MEMBERS OF THE G.C. BOARD OF REALTORS ARE LISTED ON THIS PAGE

How to look for mortgage money and not find it.

By all means, go look for it yourself. Not all lending institutions are in the mortgage business. And in these days of tight money, not all of those that are have money to lend.

But there is mortgage money available, if you know how to find it. And the person who most often knows is your Realtor. He's a real estate professional who works in your best interests. He may know of a house for sale where you can assume the existing mortgage. Or he may know a lending institution with money available. Or a private investor who's interested.

If anybody in the world can help you find mortgage money, your Realtor can. So use him to your best advantage. That's what he's there for.

Your Realtor®

Somebody good to have working for you.

ASHBY AGENCY
●
BLOODWORTH AGENCY
●
COCHRANE AGENCY
●
FRANCIS AGENCY
●
GITCHOFF
●
GRANITE CITY REALTY CO.
●
HODGE AGENCY
●
JUDD REAL ESTATE
●
KAEGEL AGENCY
●
KING REAL ESTATE
●
LUEDERS REALTY
●
MARYLAND REALTY CO.
●
MORRISS REALTY
●
MUELDER Agency
●
W. C. RAINFORD
●
REINHARDT AGENCY
●
JOHN SOBOL REALTY
●
STEELE-KUNNEMANN
●
THURBER AGENCY

MARYLAND REAL ESTATE
& INSUR. AGCY., INC.

REDUCED FOR IMMEDIATE SALE; three or four bedroom; living room and one bedroom panelled; partial basement; located outskirts of city; extra large lot; in need of repair; financing available;

TWO OR THREE BEDROOM; situated on 100 x 185' lot; located directly on lake; large combination living and dining room completely carpeted; full basement with newly installed gas furnace and central air conditioning; attached breezeway and garage; shown by appointment only; S/P $14,750.00;

LARGE FOUR BEDROOM; two story frame; four bedrooms and bath up; three rooms kitchen and bath down; newly installed kitchen cabinets; full basement; gas heat; owner will trade for smaller home or will sell with 5% down and finance; S/P $12,500.

THINKING OF BUYING OR SELLING?
Give us a call. 452-6158

COMMERCIAL FRONTAGE; located on Pontoon Road; 2100 Block; For Lease; call 452-6158;

PREPARE NOW FOR SUMMER Enjoyment; Ozark Property; approx. 4 acres with 90' of lake frontage; good roads to property; utilities available; $4650.00; 15% down;

MARYLAND REAL ESTATE
& INSUR. AGCY., INC.
AGENTS FOR
Madison County Mutual Automobile Insurance Co.

GIVE US A CALL!
2166 PONTOON ROAD
452-6158 — 876-1705

REINHARDT AGENCY
1933 Edison
877-0613

HELP ! ! HELP ! !
We find ourselves in almost the same position as the peddler with the empty wagon. We need to refresh our stock of properties to sell. If you are considering selling or exchanging, we would appreciate the privilege of serving you.

ASSUME 6½% LOAN. 3 bedroom full brick, attached garage. Kitchen with bilt-ins. Dining room, 1½ baths. Finished basement. Full carpeting. Central air conditioning. Corner lot. Near Wilson Park. 3001 Indiana.

MODESTLY PRICED 3 bedroom frame home. Low maintenance cost on the aluminum siding. Large 100 ft. lot. Low taxes. Only $12,500. 5753 Lakeview Drive.

3 BEDROOM BRICK priced under $18,000. Basement and Gas heat. Attached Garage. Assume existing 6½% interest mortgage. Here is a real buy. 2537 Buenger Blvd.

IMMEDIATE OCCUPANCY. Good loan available on this 3 bedroom home with large kitchen, 1½ baths, attached garage, full dry basement, carpeting throughout. You'll like the floor plan on this new home. #21 Wilson Park Drive.

SPACIOUS ROOMS throughout this big 6 room brick home. Large kitchen with electric bilt-in oven and range. Carpeted living room and dining room. 3 bedrooms. Attached Garage. Full dry basement. Gas heat. Central Air Conditioning. Call for more details on 2596 Waterman Ave.

VERY CLEAN and in excellent repair. 2 bedroom frame home Large kitchen. Carpeted living room, gas heat. Carport with storage area. Priced lower than replacement cost. 121 Briarcliff.

LOCATION! LOCATION! One of the best in Madison. Nice 4 room frame with finished basement. Gas heat. Central Air Conditioning too! 1815 5th Street.

BRAND NEW 3 bedroom home, with attached garage. Large kitchen, carpeted living room, 1½ baths, dry basement, gas heat, central air conditioning. Immediate Occupancy. Close to Wilson Park. See it at #2 Wilson Park Drive.

JOHN SOBOL REALTY
2124 Pontoon Road,
GRANITE CITY, ILL.
PHONE 451-7431

ATTENTION: Homebuyers! Choose your down payment. In many instances, it can be handled in monthly installments!!

HERE IS COUNTRY LIVING at its best. New 8 room, 4 bedroom New England style brick has everything and is on ½ acre lot near Maryville. 1st offering at $31,000. Can trade.

#54 TERRY LANE: Arlington Heights. Spacious 7 room, 3 bedroom, 2 bath ranch on full basement. Built-in kitchen, 2-car garage. Priced for fast sale at $27,500.

2538 PONTOON ROAD: Like new, 2 bedroom brick. 12 x 24' carpeted living room, nice built-in kitchen, full basement, 1-car attached garage. A must see at $19,800.

110 NORTH WILSON HEIGHTS DRIVE, COLLINSVILLE: 5 room, 2 bedroom, asbestos sided frame. Small kitchen, large dining room. 16 x 16' carpeted living room, gas furnace. New aluminum storm sash and nice shady 75 x 100' lot. Real country living can be had for just $10,950. Can G.I. but DON'T DELAY.

PERFECT BEGINNER HOME: 5 room, 2 bedroom with large living room, big eat-in kitchen. New 12 x 125 utility room. Carpeted living room and master bedroom, attached carport. Very good condition. G.I.'s welcome. Quick seller at $9950. SEE 2225 ORVILLE TODAY.

1707 MINERVA: 3 bedroom aluminum sided frame on large fenced lot. Built-in kitchen, gas heat. Very nice—Only $12,950. Can G.I. with nothing down, $115 month complete.

#5 ROBERTA: Sunny Dell Acres. 3 bedroom brick. 1½ baths, 2 car garage, built-ins. 85 x 150' lot. Fast possession. Check this fine, convenient location. Fairly priced at $21,500.

MOVE IN FAST!! Large 6 room frame. Newly redecorated, on nice lto. Can G.I. or sell on contract for deed. $10,950. Hurry! 4114½ Kaseburg Lane.

133 TROECKLER LANE: Nice starter —5 room, 2 bedroom frame, gas furnace, carport, and big lot. G.I.'s welcome. Nothing down. $9250.

MORRISS REALTY CO.
Call... 876-4400
Our 67th Year
Ralph Morriss, Broker

2616 PONTOON RD.: WILL TRADE. Full basement brick home with 3 bedrooms, eat-in size kitchen, large living room, all h/w floors. Will trade or sell FHA or sell G.I. with no down payment.

2814 MADISON AVE.: 4 room modern brick with full basement, gas heat, 1 car garage. Future comm'l property?

3149 DAVIS: 5 room, 3 bedroom, full brick home in very convenient location. Home has full basement, auto. gas heat. Excellent homekeeping. Nothing to do but move in.

Mortgage Funds Are Available at 7½%

#24 ARLINGTON DRIVE: 3 bedrooms, 1¾ baths, carpeted living room, built-in kitchen, family room, storm sash, 2 car attached garage, and 6½% loan may be assumed. Call 876-4400 for details.

ATTENTION, INVESTORS AND BUILDERS: Approx. 31½ acres of prime land is available and this sits directly in the growth pattern and abuts the city limits. Call 876-4400 for more info.

#13 ST. PAUL: Brick duplex each unit consists of 2 bedrooms, living room, eat-in kitchen, U.T. room and attached garage. Live in one side and rent other.

2609 JERDEN: 5 room asbestos shingle home with full basement. Estate must be settled and any reasonable offer will be given serious consideration.

Mortgage Funds Are Available at 7½%

2143 MONROE: 3 room modern with insul siding and owner will sell on contract with small down payment and $50 per mo. All furniture included in sale.

OFFICE PHONES:
876-4400 — 451-7880
After 5 Call Art Hoff—876-4461—
Marie Szymcek—877-8933
Morriss Realty Co. 1907 Edison Ave.
Realtors Since 1903

GRANITE CITY REALTY CO.
REALTORS
B. C. "TIP" O'NEIL, Broker
876-2524
1414 Twenty-first Street

INCOME PROPERTY: Business and Apartments Downtown, Good Occupancy, Invest $20,000.00, Yields $9,000.00 Annually Net. Call for Particulars.

—●—

LONG LAKE: 3 room cottage, 94' lake front, ½ acre total. Call for particulars!

—●—

2439 STATE STREET— Immaculate, one & ¾ story frame, in excellent condition, 4 bedrooms, 2 baths, full basement. Many Extras, Garage. Priced to sell!

—●—

2772 MADISON AVE.: 2 family brick, 4 rooms & bath, up & down. Call for particulars.

—●—

2023 RUSSELL: Cute 4 room cottage. Gas heat, basement, aluminum storm sash. Purchaser can assume existing G.I. Loan, low interest rate.

—●—

WANT TO SELL YOUR HOUSE? — WE NEED HOUSES TO SELL: WE HAVE BUYERS. WE HAVE ALL TYPES OF FINANCING — CALL "TIP."

Call Tip O'Neill
876-2524

KAEGEL

"THE 'KEY' FOR ALL YOUR REAL ESTATE & INSURANCE NEEDS"

$10,950.00 BUYS THIS 3 bedroom almost new frame located 16xx 3rd Street in Madison, gas heat, centrally air conditioned, large kitchen and 50 ft. lot.

LARGE THREE BEDROOM BRICK, poured basement, fireplace, 2 car garage, W/W carpet throughout, 2 baths, storm windows, built-in kitchen and 85 x 125 ft. lot.

LARGE FOUR ROOM FRAME plus attached garage, W/W carpet in living room, 100 x 150 ft. lot plus income property on the rear, located close to park.

THREE BEDROOM BRICK: Close to shopping center and all schools; finished basement with extra bath, attached carport, and 6½% loan can be assumed.

SIX ROOM BRICK: Located in Cloverview; poured finished basement, 1½ bath, hardwood floors, w/w carpet in living room and dinette, centrally aired and two car carport.

VACANT THREE BEDROOM BRICK: Located on lake close to Glen Carbon; large built-in kitchen, fireplace, two baths, double car garage and 6% loan can be assumed.

LARGE THREE BEDROOM BRICK, walk out basement, completely finished, 2 full baths, central air, built-in kitchen, attached garage, located outside Glen Carbon on bluffs, and selling for $26,950.00.

IMMEDIATE POSSESSION on this 9 room, 2 bath brick income property located 2305 Cleveland; 6½% loan can be assumed.

50 FT. ALUMINUM SIDED HOUSE TRAILER: Completely furnished, plus large garage and 10x145 ft. lot; priced to sell.

$9,500.00 BUYS THIS 4 room frame located 2419 Madison Avenue; full basement, gas heat and business use.

EXECUTIVE TYPE HOME located on Twin Lakes just 20 minutes from Granite City; 2500 sq. ft. living area, 4 bedrooms, 2½ baths, fireplace, formal dining room, w/w carpet, family room, 2 car garage.

"REALTOR"
1367 NIEDRINGHAUS AVENUE
452-1125
Ray Kaegel — Bob Warford

STEELE-KUNNEMANN
Gehlert Agency
876-0252 — 1318 Niedringhaus
After Hours Call— 876-2556

SPACIOUS 4 BEDROOM: 7 room home with rear income property. In excellent location at 2625 Iowa. Full bsmt., new gas furnace, alum. storm windows and other extras. An excellent buy for both home and income. Call Today!

NEAT WELL KEPT: 2 bedroom, 4 room home. Extra large kitchen and living room, carpeting, beautiful bath, awnings, basement, garage. Low down payment, priced to sell. Immediate possession. 2818 Buxton.

COMMERCIAL PROPERTY: Excellent location. Has 2 offices and store front space and large warehouse or work shop space in rear of bldg. Ideal arrangement for sheet metal, carpenter, and plumbing contractors, architects, lawyers, beauty salon, insurance office. Nice 3 room and bath apt. upstairs. Gas heat and central air cond. property in excellent condition. A terrific buy at only $10,900. Immediate possession.

NEW HOMES!
95% COMPLETE
You Finish . . . and Save
HERE ARE THE BEST VALUES in Madison County . . . Now under construction in one of areas finest residential areas. 2 or 3 bedroom homes. Low price . . . Low down payment. Call for information and brochure. Now is the time to investigate . . . and to place your order . . . for Spring or early summer occupancy.

NICE 2 BEDROOM: 4 room home, tile bath, h/w floors, gas furnace, alum. storm sash, large carport and garage, large fenced lot and other extras. Priced right. Easy terms. Quick possession. 2633 Logan.

TRAILER COURT: Approved 15 space trailer court in city with 2 houses—one 8 room 2 bath home w/basement and garage and one 4 room and bath home w/basement. Houses and trailer spaces fully occupied. Centrally located in Granite City. Priced for very good return on investment.

INCOME PROPERTY: In Wilson Park area. 4 rooms and bath up and down, basement, 2 gas furnaces. Good income. Easy terms. See 2648-48A Grand.
ATTENTION! LARGE FAMILY: 9 room, 2 bath, 1½ story home, gas furnace, storm windows, corner lot. Only $8950. 2201 Rock Rd.

FRANCIS AGENCY
877-2133

GUS KOESTERER

OLD ALTON RD.: Beautiful three bedroom brick, large living room, kitchen, ceramic bath, large lot, and 2 car garage. Call for details.

2216 DAWN: Beautiful three bedroom brick, kitchen with plenty of cabinets, 1½ baths, central air, full basement, 2 car garage and many other extras.

FOUR BEDROOM HOME: 2536 Pine. Large brick home with beautiful kitchen, h/w floors, ceramic bath, basement, lot 75x150 and many other extras. Price $18,900.

2825 EDGEWOOD: Newly decorated 3 bedroom home, large kitchen, living room, and close to school $600 down; $105 month.

LISTINGS WANTED

11xx REYNOLDS: 4 room home, gas heat, storage shed in rear. Good terms available. Price $5900.

3012 SUNBURY: Newly decorated 3 bedroom home, gas heat, lot 60x125, close to schools. Price $11,900. Good terms.

32xx COLGATE: Beautiful brick home, large living room, dining room, GE built-in kitchen, family room with stone fireplace, basement, 2 car garage and many other extras.

LISTINGS WANTED
877-2133
Francis Agency
REAL ESTATE & INSURANCE
2740 Madison Ave. -:- 877-2133

GRADUATE TO A HOME OF YOUR OWN

2253 BENTON: On bus line, 1½ story, 5 room, 2 bedroom modern frame with enclosed rear porch, full bsmt., gas furnace. Nice neighborhood.

2242 WASHINGTON: 6 room, 3 bedroom, 1½ story modern frame, dry partial bsmt., gas furnace, alum. storm sash & plenty closets. $350 down on FHA 203.

4 SUNFLOWER COURT: in Quiet Valley near highway 111. Almost new neat & clean 5 room 3 Br cottage with bsmt., gas furnace, side concrete drive. Only $500 down. Inspect with Judd now!

#10 TULIP: Only $400 down on this 5 room, 3 BR almost new rancher with aluminum siding, bsmt., gas furnace. S/P $15,600.

2825 EDGEWOOD: 3 bedroom modern frame, shingle siding, utility. 60' lot, side drive. $600 down on contract. S/P $11,900.

BLUFF LOTS FOR SALE: Restricted residential lots usually 100x160 in size. Buy on contract. Near SIU in Glenwood Estates, Glen Carbon.

IN MADISON: 3 room cottage with gas furnace. Low taxes. Economy living here. Inspect 718 Washington with Judd today!

WANT PRIVACY & CLEAN AIR, yet be close to work? Your family will enjoy 9 Eduardo Drive floor plan. Spacious rooms, big deep, dry bsmt., garage. Eat-in kitchen with 18' oak cabinets, electric big oven, plenty closets, patio, storm sash, gas furnace, 1½ baths. 80' x 220' lot. Inspect with Judd now!

SOLID BRICK COMMERCIAL BLDG.: with large apt. 2nd floor. 2000 sq. ft. in front with 1260 sq. ft. storage attached. Ideal for many purposes. See Judd about this good buy now!

2825 EDGEWOOD: 3 bedroom rancher with gas furnace, Vacant. $600 down on contract with VA. S/P $11,900.

2605 LINCOLN: Vacant 2 BR modern frame with bsmt., stoker heat. Only $300 down.

JUDD Real Estate and Insurance
2776 MADISON AVE.
877-5542

Cochrane
1506 Johnson Road
876-1767 — 452-8175

3226 WILSHIRE: 3 BRs., carpeted LR., DR. Blt-in kit., birch cabinets. Gas furnace, central air, drapes & curtains. Att. garage. Vacant, ready to move in.

2960 GRAND: 1½ story brick. Immediate occupancy, can assume 6½% loan. 3 or 4 BRs., fireplace, formal DR., bsmt., 2 car garage. Let's look at this now. Close to park & schools.

BRAND NEW: We have 3 brand new brick & frame homes on Old Alton Rd., 1200 sq. ft. Carpeted LR., hall & 3 BRs., 1½ baths, big kit. & dinette, 2 car garage. Ready to move in. $700 dn. Don't wait, these won't last.

1804 2ND ST., MADISON: Extra nice 2 BR. brick, nice big kit., birch cabinets, big encl. sunporch, bsmt., oil furnace, cent. air, alum. SS. $450 dn. —VA nothing down.

2325 WOODLAWN: Ideal home for any family. 3 BRs., extra large carpeted LR. & DR., fam. rm., blt-in kit., PLUS bstm. fam. rm., 2nd kit., stove/sink/refrig. Work shop—2 car garage. Too many extras to mention.

87 SHIRLWIN DR.: Elegant 9 rm. split-level. 4 BRs., 2½ baths, fam. rm., beautiful blt-in kit., carpeted LR., formal DR. 2 car garage. Air cond. Excellent location—real country club living. Immediate possession.

3245 WILLOW: 6 rm. brick. 3 extra large BRs., big LR., fireplace, blt-in air cond., big garage, fenced yard. kit., fam. rm/DR combination. Bsmt., Hurry, these don't last!

35 MIKEL DR.: 8 rm. split-level. 4 BRs., carpeted LR. & DR. Big blt-in kit., 2 baths, 2 car garage. Lots of trees & shrubs, patio.

906 24TH ST.: Vacant & newly decorated. 5 rm. white steel siding. 2 BRs., fam. rm., or 3rd BR., kit., alum. SS, patio.

1017 REYNOLDS: 3 BR. brick, paneled LR., big kit., blt-in oven/range, birch cabinets, fam. rm. in bsmt. Big lot. Only $13,900.

164 VOIGHT PLACE, MITCHELL: 3 or 4 BRs., carpeted LR. & fam. rm., fireplace, 2 baths, att. garage, alum. SS. & siding.

BUY A HOME FIRST

AROUND THE CORNER from Wilson Park, a 3 b.r., air cond., full basement with family room. 1½ baths, 1 car garage, attached with Heath autom. overhead door; laundry room with sta. tubs, carpeting in living room. Look at 3132 Colgate.

OR, FOR 2 B.R., see 4019 Braden ave. This is real special, has everything, even fenced yard.

ANOTHER 3 B.R. at 2501 E. 25th; central air, elec. kitchen, beautiful cabinets, basement. Lot 100 x 140, at 1922 3rd st., EASY TERMS.

HORSESHOE LAKE ROD & GUN CLUB: 100 acres includes many permanent cottages, shooting range, tavern & apartment building.

49 ACRES on CAÑAL ROAD between R#3 and R# 111. Includes 3 b.r. ranch type dwelling and outbuildings.

57 ACRES on R#40 at Mounds Park.

INCOME PROPERTY at 2422-24 Delmar. 4 family brick, 4 fireplaces, basement & furnaces.

2712 MADISON AVE.: 2 b.r. modern frame with garage; full basement.

2310 IOWA: 2 b.r. frame, garage and basement.

1729 MAPLE: 2 b.r. modern frame & brick cottage; basement & fenced yard.

1800 SPRUCE: 2 b.r. apartment over 2 car garage; ideal for family room or shop, corner lot.

LARGE LOT: 80 x 130 at Mitchell on Carolyn Drive, improved with 2 b.r. frame cottage, gas furnace and nice bath.

2122 COLLINSVILLE AVE.: 2 b.r. frame, 2 car garage & tool shed, yard fenced. Bath, furnace. EASY TERMS.

2016 12TH ST.: 2 b.r. frame cottage with 2 lots 50 ft. each. CARE TO MAKE AN OFFER?

3 B.R. BRICK RANCH: Basement, hardwood floors, garage attached; #24 Victoria Drive, TRADES CAN BE MADE ON THIS ONE.

LUEDERS AGENCY
#12 Nameoki Village
877-0388 — 452-4174

USE CLASSIFIED ADS TO BUY, SELL, SWAP RENT OR HIRE

DEADLINES: NOON SATURDAY for Monday Publication
NOON WEDNESDAY for Thursday Publication

MINIMUM CHARGE $1.00 (BOX NUMBER SERVICE CHARGE $1.00)

Rates:	First Insertion	Second Insertion	Fourth Insertion
	7c WORD	6c WORD	5c WORD

EXAMPLE: 15 WORDS, 1 TIME — $1.05; 2 TIMES — $1.95; 4 TIMES — $3.60

CANCEL YOUR AD DAY RESULTS ARE OBTAINED—
REFUNDS ARE BASED ON EARNED RATE

Houses for Sale 1

ROZYCKI REALTY
2216 MADISON
GRANITE CITY, ILL.
FOR SALE — BUY — TRADE — SELL

"The House of Real Estate"

877-6108 877-6109 877-7188

COUNTRY CLUB LIVING—Wall to wall perfection, beauty quality, comfort and convenience are all found in this attractive 3 bedroom brick ranch. You'll be delighted with the spaciousness of this floor plan. 2 baths, carpeting, living and dining room, well planned kitchen. Large family room with fireplace, 2 car garage plus more. #138 ARLINGTON DR.

IMMEDIATE OCCUPANCY — One of Madison's better built homes. 1½ story, 3 bedroom with w/w carpeted living and dining room, 1½ baths. Enclosed front porch, ideal for family room. Basement, central air, garage and completely redecorated. GI nothing down or $500 for 1665 FOURTH ST.

EDGE OF TOWN—Immaculate 2 bedroom alum. sided ranch that is just a doll house. Carpeting, carport, fenced yard plus host of extras that seeing 2124 DAWN is a must. Can be assumed at $97 month.

CLOVERVIEW—Just listed and won't last long. 3 bedroom brick ranch. Carpeting, large eat-in kitchen, paneled basement. Central air. Loaded with extras. 2587 SPALDING can be assumed at 5¼% loan. Call for particulars.

BUSINESS PLUS INCOME PROPERTY—$240.00 income plus a sheet metal business (20 years in business), work shop, equipment, stock, building for a very low price. First offering! 2-MD.

2535 XXX—2 full baths, 4 or 5 bedrooms, perfect kitchen, foyer, central air, neat basement, fenced yard, 1 car garage, $16,900. 6½% loan may be assumed with total payment of $114 month.

2609 LYNCH—Best buy yet! 3 bedroom brick, wall to wall carpeting in living and dining rooms. Ideal kitchen, full basement, central air, plus attached garage. $21,700.00.

22 ACRES—Owner will finance with $2000.00 down—total price $7900.00. Better hurry on this one!

PEACE AND QUIETNESS — Lovely 3 bedroom alum. sided ranch you must actually see. Just loaded with all the comforts and pleasure of modern living. $15,800.00 for #3-N.

FROHARDT SCHOOL—3 bedroom brick ranch on choice corner lot and richly shrubbed in Bellemore. All large rooms, hardwood floor, modern kitchen, basement, alum. storm sash and closeness to everything. 1535 JILL can also be assumed at 6¾% and $168 month.

BELLEMORE VILLAGE—Owner wants quick sale on this lovely and immaculate 3 bedroom frame. Basement, fenced yard, alum. storm sash. Assume present loan—payments under $130 month for 3121 AUBREY.

ASSUME LOAN— $67 month for this cute 2 bedroom bungalow that has been completely remodeled. Carpeting, paneling, garage plus more. 2003 SKEEN is immediate possession.

DUPLEX MOBILE HOME—$500 down, payments $100 per mo. Income $250 per mo. 1 bedroom, living room, modern kitchen in each side. Ideal for office or income property. Hurry!

EDGE OF TOWN—3 spacious bedrooms with hardwood floors, jumbo size living room and family room. Modern kitchen with built-in cabinets. Enclosed back porch, 75'x200' lot. Total price $10,250. #604-B.

WE NEED SEVERAL 3 BEDROOM BRICKS IN GRANITE CITY AREA. CASH BUYERS WAITING.
— CALL TODAY —

4 BEDROOMS CLOSE TO SCHOOL. Neat as a pin. Living room and dining room with w/wall carpet. Dream kitchen, full basement with family room and 1 car garage. $200 down, payments tailored to your income.

$200 DOWN PAYMENTS ADJUSTED TO YOUR INCOME. WHY RENT? COME IN AND PICK YOUR HOME!

3 BEDROOM BRICK—Elegant living room, wall to wall carpet, cozy fireplace, spacious eat-in kitchen, all the built-ins, 1½ baths, full basement, 1 car attached garage, central air, 12x20 patio. Assume 6½% loan. Payments $150 per month total. #17-V.

WALTER ROZYCKI — JOHN KREKOVICH — LEO PELEK — GRAD KRAUSE — MARY BILBREY — REGINA PIECHOCINSKI — PETER FERRO

877-6108 877-6109 877-7188

SIMPSON AGENCY
4064 GASLIGHT WALK
931-1360

Come out to our office or give us a call. We have several homes with existing loans that may be assumed with a very small down payment.

Don't Miss This Exceptional Opportunity to Become a Home Owner

OAKLAWN TERRACE
#2 TERRACE LANE
Beautifully decorated executive type ranch home with spacious living room, dining room, 2 bedrooms, family room, patio, 2 car garage, central air conditioning, full basement.
McLEAN & GALVIN, INC., REALTORS
874-1530

300 VALLEY DRIVE, East Alton, 3 bedroom brick, with living room, dining room, kitchen, 2 baths. Large family room in basement. Fireplace. Complete built-in kitchen, central air conditioning, double carport, patio with barbeque. Large wooded lot. Very attractive financing available. $32,500. First Granite City Savings & Loan. Call 876-0262. 1-1-8tf

ROYCE REALTY
3710 Fontoon Road
Telephone: 931-2400
The Office Of Home Satisfaction!!!

READY FOR OCCUPANCY WITH ONLY $1,200 DOWN AND NO CLOSING COSTS— 3 BR full brick home — attached garage — full basement — 1¾ tiled baths with showers — w/w carpeting throughout — beautiful kitchen cabinets & IDEALLY LOCATED TO SCHOOLS

2¼ ACRES ON THE EDGE OF TOWN PLUS A 2 BR frame home with 2 detached garages & all farming implements included — CALL ABOUT THIS TODAY!

3206 COLGATE — 3 BR brick home IN ONE OF THE MOST DESIRED LOCATIONS OF TOWN. Basement, attached garage, completely built in kitchen, formal dining room, hardwood floors — YOU MUST SEE THIS HOME.

1740 VENICE — 2 BR frame cottage with fenced back yard & enclosed back porch. IDEAL HOME FOR STARTING OUT OR SLOWING DOWN!!

3127 PRINCETON — 3 BR brick home with attached garage, full basement and all the most modern appointments. ALL THIS PLUS THE EXTRA FEATURE OF A SEPARATE EFFICIENCY APARTMENT WHICH IS IDEAL FOR PARENTS OR OLDER CHILDREN LIVING AT HOME.

4277 BRECKENRIDGE — 4 BR brick home with basement, attached garage 1¾ baths, built in kitchen, hardwood floors & dining area—YOU MUST SEE IT TO BELIEVE IT.

2327 DELMAR — Neat 2 BR frame home with full basement, covered front porch PLUS big family room, carpeted living room & dining rooms, 1½ baths—A LOT OF HOME FOR A SMALL.

2522 LYNCH — 3 BR brick — basement — extra big lot — covered porch in rear — hardwood floors & w/w carpeting — A LOT OF HOME FOR AN UNBELIEVABLE LOW PRICE.

WORKOUT YOUR DOWN-PAYMENT — 2 BR frame cottage with huge 2 car detached garage located only 1 block from WILSON PARK. Separate utility room —JUST NEEDS A LITTLE PAINTING.

3236 NEWELL — 3 BR brick & frame SPANISH DESIGN home w/full basement, attached garage, big family room w/wood burning fireplace, 3 baths, BEAUTIFUL ENTRANCE COURT & FOYER—YOU MUST SEE THIS HOME TO APPRECIATE ITS REAL BEAUTY.

We Have A Home For You! Call—
931-2400

PROPERTY OWNERS!!
We HAVE Buyers
We NEED Sellers
ALSO
TRY OUR NEW TRADE-IN PROGRAM
LIST WITH
MORRISS REALTY CO.
REALTORS SINCE 1903
1907 Edison 876-4400

LOW DOWN PAYMENT — 3-bedroom, large living room, gas heat, completely redecorated. Landscaped. Detached 2-car garage. Cyclone fenced rear yard. New school and shopping center. Assume loan. Immediate. Call 877-4540. 1-1-29

3 BEDROOM FRAME in Collinsville. Carport utility room, big yard, nice neighborhood. Close to schools. Sacrifice $12,-500. Call 344-5808. 1-1-22

PERFECT 2-FAMILY brick. Separate entrances. Full basement, gas heat, 2-car garage. Possible commercial site, 1821 Madison Avenue, $22,500. Call 452-5346. 1-1-22

WHERE IS THE ACTION???

34 ALREADY SOLD!!! ONLY 2 LEFT.
There Must Be A Reason . . . See For Yourself!

in WILSON PARK ESTATES

Wilson Park Estates—the most convenient location. Near all schools, bus line, shopping, banking, and park activities. Paved streets, Sidewalks, Sewers.

Turn North at 29th and Benton Onto Indiana Avenue . . . 2 Blocks and You're There

DISPLAY HOME Open Every Day 1 P.M. 'til 5 P.M.

NO DOWN PAYMENT
$250.00 CLOSING COST
Monthly Payment Based on Your Income and Size of Your Family.
ANY SIZE FAMILY WILL NOW QUALIFY

PAYMENTS AS LOW AS $95.00 Total Per Month — Based on a Family of 4, earning approximately $6600 per year.

REINHARDT AGENCY
1933 EDISON AVENUE
OFFICE: 877-0613

876-0412
Anderson Agency
2914 NAMEOKI RD.

FHA OR VA: 123 Briarcliff is 3 BD. RM. with gas heat, fenced yard, 2 car garage. Full price $12,500.00.

VALUE: Plus a home that is outstanding, this 3 BD. RM. home with large walk thru bath, carpeted LR., beautiful hardwood floors, new built-in kitchen cabinets, attached 1½ finished garage, plus completely finished basement with full kitchen. Deep well, alum. storm doors and windows and awnings. Don't miss this one at 2345 Terminal.

FAMILY AFFAIR: Something for all the family at 2423 Hemlock. Exceptional 7 rm. home with 30' of built-in kitchen for Mom. A 32 x 32 family rm. for family entertaining, 3 large BD. RMS. Central air for Dad and a 2 car attached garage with air cond., plus 1½ baths. Kids, there is a nice patio with 6' R/wood fence for privacy and a large lot 100 x135. Look this one over and call us for appt.

1 ACRE OF GROUND goes with this 2 Bd. Rm. doll house with peace and quiet for all. Built-in cabinets, range included, plastered walls with cove & swirl ceiling, gas heat. Newly redecorated, all you have to do is move in. We have key for your approval. Priced at $7995.

Call About Our Large Selection of Homes With Low Down Payment.

LOAN ASSUMPTION: Ideal location on Kilarney. 3 BD. RM. brick, w/w carpeting Lr., eat-in kitchen with built-in birch cabinets, alum. storm windows, attached carport with storage area, close to schools, shopping center, churches; see this one today.

174 BRIAMOOR: 6 year old brick home, 3 BD. RM. with paneled LR. & DR. Central air, open beam ceiling, built-in birch cabinets, marble window sills & alum. storm windows. Can be assumed.

NEED A 4 RM. HOUSE with basement on nice corner lot? W/w carpeting, finished room in basement, fenced yard, window air cond. Good location. Drive by this one at 1800 Courtney.

INVESTMENT PROPERTY with 5 room apt. store bldg., bath & ½ full basement, gas heat, 2 apts. in rear Financing available to qualified buyer. Call today for inspection.

3321 JOHNSON ROAD: Loan can be assumed on this 2 BD. RM. steel sided home with awnings, attached garage, drapes included. Better Hurry on This One!

A HAPPY ENDING TO YOUR HOME HUNTING IS . . . ANDERSON AGENCY . . .
CALL 876-0412 — 451-9828
Open Evenings Until 7 P.M. Stop in Anytime.

Tolleson Real Estate
3727 Nameoki Rd. Phone 877-5252

2204 DAWN—A beautiful 2 yr. old brick, attached 2-car garage, full basement, central air and much, much more. Better check on this now.

5129 LAKEVIEW DR.—An ideal place to raise a family. This 3 BR frame offers comfort and quiet living on a large shaded lot. Call for an appointment & let us show you this fine home.

MARYVILLE HEIGHTS—We still have a couple of beautiful new brick homes ready to be moved into. Financing is available for qualified buyers. Check with us on these fine homes now.

INVESTORS & BUILDERS—We have a good selection of bldg. lots & income producing properties. Call 877-5252 for more information.

FOR SALE OR LEASE—Newly redecorated 3 br home with all the goodies. Call and ask about 1561 Johnson Rd.

TIRED OF RENTING—$200.00 down will put you in a home of your own with payments less than you're probably paying now! Check this out NOW!

We Want Your Listing!

TRY A PRESS-RECORD CLASSIFIED AD FOR RESULTS

COMMERCIAL:

FOR RENT: Business building, 24,000 sq. feet floor space, located in Hamel, Illinois; $150 mo.

FOR SALE OR LEASE: Welding shop, including all equipment; can assume 6% loan; located on two acres, Hamel, Illinois; $20,000.

FOR SALE: IN STAUNTON. 2 bedroom frame, furnished on 60' x 150' lot, w/w carpeting, 1 car garage; $6500.

IN STAUNTON: 2 bedroom bungalow located on 1½ acre, large kitchen, w/w carpeting, basement, new gas furnace; $12,000.

IN HAMEL: 4 bedroom, 2 story dwelling on 2½ acres, hardwood floors, storm windows, screens, fireplace, family room, full basement. $30,000.

FARM: 60 acre farm just 50 minutes from St. Louis. New 2 bedroom home, can be purchased contract for deed.

TIMBER LAND: 7.6 acres timber, just 30 minutes from downtown St. Louis, available contract for deed.

LOTS: IN HAMEL, LARGE ONE QUARTER ACRE in Country Estates. Starting at $2500. All utilities available. Just 25 minutes from St. Louis. 75x100' lots at Holiday Shores.

CALL OR SEE
WILBUR F. MEYER AGENCY
HAMEL, ILLINOIS
633-2225 — 633-2252 — 633-2315

2-BEDROOM HOME for sale by owner. On Reynolds in Madison. Call 877-6063 for appointment. 1-2-2

REAL ESTATE investment company will trade house for anything of value, or small down payment. Call 876-4741 9 a.m. to 5 p.m. 1-1-29

Real Estate for Sale 2

PRICE REDUCED to $27,500. Two 3-room apartments up, one 6-room apt. down. Central air, fenced yard, garage. 2457 State. 2-1-22

LOT IN Glenwood Estate, 100x 130. $4500. Call 877-6193. 2-1-22

LOT FOR SALE. 100x195. Can be zoned to park trailer. Phone 876-4841. 2-1-26

Business for Sale 3

FOR SALE
PRICE REDUCED!
To $30,000.00
Former AIRCO PLANT in Madison, Ill.
All city utilities. Railroad siding. Approx. 3 acres of land.
MORRISS Realty Co.
1907 Edison Ave., 877-4400

Trailers for Sale 5

LARGE SELECTION of mobile homes on display. Many decors to choose from. 10 & 12 ft. wide, also double wides. Open Sundays. Come to Two-Seventy Mobile Home Sales, located on Interstate 270 between Hwy. 111 and Rt. 3. Phone 931-1000. 5-9-25tf

MOBILE HOME
Repossessed
Assume Payments
Call 797-0390

Houses for Sale 1

451-7788
ABRAMS Real Estate
1414 21st STREET DARNER BLDG.
451-7788 877-1900

FIVE ROOM, THREE BEDROOM HOME LOCATED BETWEEN MARYVILLE AND TROY. Full basement has drive-in two car garage plus paneled family room. Kitchen has built-in gas appliances and new carpeting. New carpeting in living room. Three bedrooms all have hardwood floors. Combination dining room and kitchen, central air conditioning, gas heat, plaster walls, four cedar-lined closets. One and one-half baths. A very nice brick home on a 75'x175' lot. #I-24. $25,500.

45 ACRES, EAST OF COLLINSVILLE. All tillable, city utilities available. Call 451-7788 NOW!! #I-12. $60,750.

FIVE BEDROOM BRICK HOME in Parkview school district 80x120 lot. Two full baths, central air conditioning, plastered walls, carpeting throughout. Concrete drive, two car attached garage, finished basement with bar. Many other features. Let's look at this one today! #L-2.

HIWAY 162. Two bedroom brick plus one four room brick house and one three room block house for income. Separate driveways. All located on .83 acre. #L-6. $28,950.

THREE BEDROOM MOBILE HOME. 12x60, completely furnished. One and one-half baths. THIS IS A 1969 MODEL PRICED AT ONLY $5900. CALL NOW! #L-25.

INCOME PROPERTY. Well kept brick building on corner lot. Downstairs is rented to a business. Upstairs is six sleeping rooms. Present income $200 monthly. TOTAL PRICE $12,000. Call 451-7788 for appointment now! #R-5.

TWO BEDROOM BRICK. Fully furnished including freezer, washer, dryer, drapes and all furniture. Full basement, built-in cabinets, artificial fireplace. A real bargain for only $10,750. We can show this one to you anytime. #2-15.

ECONOMY HOME FOR THE BEGINNER! Five room frame home on edge of town. Three bedrooms, six closets, built-in cabinets in kitchen, gas heat. Full price $8000. #R-10. 2137 ROBERT.

RAISE YOUR VEGETABLES — RAISE YOUR FAMILY on this fully fenced lot of over ¾ an acre in size. Five room frame home with stone fireplace in liviing room, two bedrooms, built-in cabinets in kitchen, and large utility room. Detached garage down a tree lined drive. Lot of plants and shrubs. All this for only $17,000. #2-13.

EIGHT ROOM DUPLEX IN LAKEVIEW ESTATES. Four rooms and bath plus attached garage each unit. Carpeted living rooms, ceramic baths, built-in cabinets. BRICK CONSTRUCTION, GAS HEAT, ONLY 4 YEARS OLD. 75 front lot. #L-13.

Open 'til 7 P.M. Weekdays; 'til 6 P.M. Saturday
For YOUR Convenience

WOULD YOU BELIEVE 452

There are now 374 electric heated homes and apartments in the Granite City Area. Are you one of the lucky ones enjoying the total comfort of electric heating? Why not call Illinois Power for details, 876-1280

Business for Sale 3

HOTEL MATADOR
208 E. Broadway, Alton, Ill. 34 rooms, furnished. Bar & grill. Office space. A great opportunity for the right party.
Price $45,000
FOR MORE DETAILS OR TO INSPECT THIS PROPERTY, CONTACT
FRANK WICKENHAUSER AGENCY
600 Ridge St., Alton, Ill.
618-465-2021

Farms for Sale 4

4 ACRES FLAT land. Partly in woods near Granite City off Highway 162. More details call 452-5346. 4-1-22

STIL LEFT. 2½ acres adjacent SIU Edwardsville campus at a low low price of $6750. Call 452-5346. 4-1-22

Farms for Sale 4

1¾ ACRES NEAR EDWARDSVILLE with 6 room, full basement, modern house and 2 car garage. $15,500

6 ACRES NEAR MARINE with 3 acre stocked lake and nice homesite. $7,500

5 ACRES ADJOINING above 6 acres on county blacktop with real nice 3 bedroom home, fireplace, full basement, patio, 2 car garage. Nice outbuildings and trees. $26,000

2 ACRES with 9 room frame modern home on county road near Marine. $13,000

40 ACRES UNIMPROVED across road from this 2 acres. $300 per acre.

CALL
LUDWIG REAL ESTATE
667-6108 (No Answer, 667-6457)
Stagecoach House, Troy, Ill.

Trailers for Sale 5

SAVE UP TO $1000.00

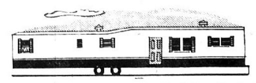

Closing Out 1969 Models!

- FREE DELIVERY AND SET-UP (100 Miles)
- PRICE INCLUDES ALL FURNITURE AND APPLIANCES
- VARIED DECORS
- SERVICE AFTER THE SALE
- FREE LOT RENT*

VILLAGE GREEN MOBILE HOME SALES
4114 Pontoon Road, Granite City
931-5100
*ASK CHARLIE OR VINTON

HOMETTE MOBILE home: 10x 60 with 13x9 roll-out living room. Central air, awnings and utility shed, $5000. Phone 931-0293. 5-1-22

BURNED OUT house trailer, 12x60, ideal for club house. $750. Or will trade for anything of equal value. Call 876-3822. 5-1-26

USE CLASSIFIED ADS TO BUY, SELL, SWAP RENT OR HIRE

DEADLINES: NOON SATURDAY for Monday Publication
NOON WEDNESDAY for Thursday Publication

MINIMUM CHARGE $1.00 (BOX NUMBER SERVICE CHARGE $1.00)

Rates: First Insertion 7c WORD · Second Insertion 6c WORD · Fourth Insertion 5c WORD

EXAMPLE: 15 WORDS, 1 TIME — $1.05; 2 TIMES — $1.95; 4 TIMES — $3.60

CANCEL YOUR AD DAY RESULTS ARE OBTAINED— REFUNDS ARE BASED ON EARNED RATE

Granite City PRESS-RECORD
Page 40 Thurs., Jan. 22, 1970

Trailers for Sale 5

Now Leasing
CHOICE LAKE FRONT
Mobile Home Lots Equipped For All Electric Coaches.
HOLIDAY PARK
931-1450

RENTAL PURCHASE plan. Pat's Mobile Home Rentals. For appointment call 931-0758

1969 BRONZWOOD mobile home, 12x60, bath & ½, air conditioned, carpeted throughout. Located at Chain of Rocks Mobile Home Park, across from Sun and Fun. Call 931-3264. 5-1-26

10x50. NEW w/w carpet, central air cond. $1000 down. Contract for deed. 5%. Call 877-8068. 5-1-26

Houses for Rent 6

PRIVATE 2 bedroom bungalow. All built-ins, carport and storage. Corner lot. 1701 Sixth street. $92.50 month. Pick up key at John Sobol Realty. 451-7431. 6-10-30tf

PERFECT BUNGALOW. 1 bedroom. $82.50 month. Very neat and clean. Close to transportation. Move in fast. Pick up key at John Sobol Realty. 451-7431. 6-10-30tf

LEASE: 1-bedroom, living, kitchen, bath, full basement, gas heat, redecorated, $80 month. Call 877-4540. 6-1-29

3-ROOM UNFURNISHED house. 2702 Denver. Call 931-3132. 6-1-22

2 FURNSHED HOUSES for rent, $25 week. Inquire at 803 Grand. 6-1-22

FOR LEASE, 6 rooms, brick, 2 car garage, Arlington Heights. Call 931-1517, after 7 p.m. or Sunday. 6-1-22

7 ROOM unfurnished house. 1938 Grand. Call Western Auto, 877-7000. 6-1-19tf

6 ROOM HOUSE. Deposit and references required. 1909 Fourth St., Madison. 6-1-26

2 ROOM FURNISHED house. Large bathroom. Accept small baby. No pets. 2122 Bryan. 6-1-26

FOR RENT, 3 large rooms, 2010 Illinois Ave., Granite City; 3 room house, 2017 Lee Ave., Granite City; 5 room house, 1633 Fifth St., Madison; 2 room furnished apt., 134 Broadway, Venice. Phone 876-3903, 4 p.m. to 8 p.m. Phone 876-4741, 9 a.m. to 5 p.m. 6-11-29

NICE LITTLE 4 room furnished house. $23 week. Water included. 2519 Washington. After 4 p.m. call 877-1145. 6-1-22

2960 GRAND. Park area. 1 year lease. 3 or 4 BR. brick. $225 month. Call 876-1767 or 877-1970. 6-1-22

3 ROOMS. Modern, furnished. Adults only. Available 1 Feb. 2226 Lee. 6-1-22

UNFURNISHED 3 room house. 925 rear 10th and Lee, Madison. Phone 876-6427. 6-1-22

2-BEDROOM DUPLEX, Westinghouse kitchen, patio, carpeting, drapes, central air, private drive and yard, 2 children welcome. $122.50. Call 877-8641 or 876-5411. 6-2-2

4 ROOMS and bath. Good location. 805 (rear) Lee. Inquire 800 Lee. 6-1-22

DUPLEX, 3242a Killarney. 2 bedroom, living room and dining room carpeted. Air conditioned. Kitchen with built-in stove. Basement. $135 a month. Phone 452-3189. 6-1-26

4-ROOM HOUSE and garage. 2117 Ohio. Phone 877-2570. 6-1-22

Apts. for Rent 7

2-ROOM FURNISHED APT., utilities paid. Adults only. No pets. Call 451-9817. 7-1-22

APARTMENTS
HOUSES
DUPLEXES
Full Time Manager
CALL
451-7431
NOW
John Sobol, Realtor
Maryland Plaza Bldg.
2124 Pontoon Rd.

MONTCLARE APARTMENTS: 1810 August, has a 3 room, one bedroom, unfurnished, carpeted and draped, with all electric kitchen, $110 month on a year's lease. Includes water. Appointment only. Call 931-4309 or 876-6242. 7-11-13tf

NEAR WILSON Park, unfurnished 1 efficiency and 1 bedroom, heat and water furnished. Trust Dept. Call 876-1212. 7-12-18-tf

3-ROOM FURNISHED APT.: Adults only. Utilities furnished. 2260 State. 7-1-26

2-ROOM EFFICIENCY, completely furnished, private entrances and bath, gas heat. Man only. 2805 Herbert. Call 931-3387. 7-1-22

WOULD YOU BELIEVE???
ONE MONTH OF FREE RENT ON A SIX-MONTH LEASE
WHERE: Georgetown Apartments (Luxury Townehouse Living)
CALL 877-5252 AND LET US EXPLAIN TOO-GOOD-TO-BE-TRUE PLAN
HURRY! HURRY! HURRY!
CHECK THESE FEATURES:
* Fireplaces in Each Unit
* W/W Carpet Throughout (Except Kitchen)
* Complete B/I Electric Kitchens
* 1½ Baths
* C. A., 2 B.R., Drapes Furnished and Many, Many More Extras

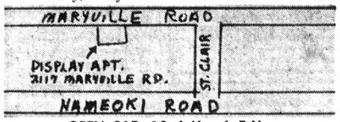

OPEN SAT. 10 A.M. - 6 P.M.
SUN. NOON - 6 P.M.
A Courteous Salesman Will Be On Duty
At Other Times—Call 877-5252 — 451-7817 or 452-3189
CALL NOW OR STOP BY FOR COFFEE THIS WEEK-END—HURRY THOUGH, THEY WON'T LAST LONG

NOW LEASING
BEAUTIFUL NEW
BRIARCLIFF Town Houses
43 AND 44 BRIARHAVEN DRIVE
Luxury living — last word in town houses. Complete General Electric kitchens, 2 bedrooms, 1½ baths, individual basements complete with installation for laundry facilities.
CALL OFFICE
452-3107

NICE APARTMENTS FOR NICE PEOPLE!
SHAMROCK APARTMENTS
Maryville and O'Hare Granite City
1 BEDROOM UNITS — — $115.00
2 BEDROOM UNITS — — $130.00
Furnished Units Available!
INCLUDES: Spacious Rooms with Big Closets. New GE Kitchens, Wall to Wall Carpeting, Nice Draperies, Central Air-Conditioning, Water Furnished PLUS Laundry Facilities.
LOCATION: Quiet residential area across from Worthen Park and Parkview School — Plenty of room to play and enjoy living.
CALL: 876-8233 Resident Manager
OPEN DAILY: 1-8 P.M. Saturday and Sunday 1-6 P.M.

ILLINI APARTMENTS, INC.
100 BRIARHAVEN DRIVE
Most modern apartments in area — Lovely one and two bedroom units available. Completely air-conditioned, drapes and carpeting with complete G.E. electric kitchen. Water furnished and complete laundry facilities.
2 Bedroom Apartments Available
RESIDENT MANAGER,
Bldg. 1, Apt. 102
Call Manager, 877-1205 or Office, 452-3107

NOW LEASING . . . Modern New Apartments
Country Club Living with Private Swimming Pool and Tennis Court
PONTOON PLAZA APARTMENTS
★ 2 Bedrooms ★ Living Room with Dining Area ★ Complete GE Kitchen ★ Gas Heat and Central Air-Conditioning ★ Full Basement ★ Wall to Wall Carpeting ★ Ceramic Tile Bath★ For information and application for lease . . . call 452-8118 or 931-1530 . . . today.
APARTMENT MANAGER IN APT. #7

2 BEDROOM TOWNHOUSE, 1½ baths, basement. Separate washer-dryer hook-up. Carpeting, draperies, G.E. kitchen. Water furnished, trash pickup, 24 hour maintenance. One unit now available. Call 877-3983. 7-1-26

LUXURY APARTMENTS — Olympic pool. W/w carpet, central air. $130. H. Bailey, Phone 931-2299. Also, 1-2-3 bedroom luxury, from $110. Heat and water furnished. Woodriver Gardens. Phone 1-254-6923 or 931-2299. 7-1-26

NOW LEASING
IMMEDIATE OCCUPANCY
★ Beautiful ★ Comfortable ★ Economical ★
GASLIGHT WALK
APARTMENTS
TWO BEDROOMS TOWN HOUSES $145 PER MO.
Includes: Bright Frigidaire kitchens, stylish draperies, w/w carpeting, basement storage, water furnished, 1½ baths, air conditioned and T.V. antenna.
FOR INFORMATION CALL
931-1360 ● 931-4527

2 AND 3-ROOM furnished apts., close to hospital. After 4 p.m. Call 452-2139. 7-1-29

SIR JOHN'S COURT
1 and 2 bedroom apartments now available
The Success Address of Granite City
Call
345-4956 or 877-0503

BRICK DUPLEX: 4 rooms, plus utility room and attached garage, $140 per month. Wilson Park area. Morriss Realty. Call 876-4400. 7-1-5tf

2234A GRAND: Adults only. 3 rooms, unfurnished. No pets. C. Jungels. Call 876-0016 before 5 p.m. 7-12-31tf

BROWN APARTMENTS
Display Apartment Open
Evenings 5:30-7:30 Sat.-Sun 1-5
4044 Gaslight Walk
877-5531 & 931-2407

2-ROOM FURNISHED APT., newly decorated, carpeting. 2501 Washington. Call 876-4310. 7-1-22

APARTMENTS
Refrigerator, stove, garbage disposal, carpeting, drapes, air conditioned. Water, lawn care and refuse service furnished. Golf course nearby.
Located midway between Edwardsvile SIU campus and St. Louis, off Highway 111. SEE TODAY!
JOHN SOBOL REALTY
CALL
931-4987 or 451-7431

NEW BRICK duplexes. 4 rooms, 2 bedrooms, excellent service. Call 931-3088. 7-12-18-tf

1 1-Room—1 2-Room
EFFICIENCY APTS.
Call After 5 P.M.
876-2541

4-ROOM UNFURNISHED APT. 2-room house furnished. 2019 Washington. Call 877-1679. 7-1-22

FURNISHED APTS.: Various locations, 2 and 3 rooms, $16 to $23 weekly, everything paid. Call 876-3649 after 12 noon daily. 7-1-29

C & S APARTMENTS
4052 Gaslight Walk
2 bedroom townshouse,
2 bedroom garden apt.
Display Open 797-0404

FOR LEASE: 2-bedroom Townhouse apartments, 1½ bath, basement, water furnished. Call 876-2779 or 877-0383. 7-1-29

Maryland Manor
2100 Pontoon Road
At Wabash
AVAILABLE
TWO BEDROOM APARTMENT
Includes:
● Wall/Wall Carpeting
● Westinghouse All-Electric Kitchen with Dishwasher
● Heat—Water
● Patios or Balconies
● Private Swimming Pool
● Storage Area
● Laundry Facilities
Some have 1½ baths, rumpus rooms with wood-burning fireplace.
The Most Modern and Complete Apartments Anywhere
CALL 877-3998 or 452-1330

UNFURNISHED 3 ROOMS, heat, water furnished, hardwood floors. Inquire 1925 Grand. 7-1-22

NEW APTS. Unfurnished. Ground floor. Country living, 3 rooms, all electric kitchen, ceramic bath, with basement. Water furnished. $115 per month. Call 931-4537. 7-2-9

2 BEDROOM DUPLEX apt., with garage, $145 per month. All utilities furnished. Call 931-1713 after 6 p.m. 7-1-26

2 CLEAN FURNISHED 2-room apts., private entrance, share bath. Only mature men or women need apply. Will accept state aid. Call 876-6037 after 6 p.m. 7-1-22

3 ROOMS, furnished. Heat and water furnished. Clean. Call 876-8215. 7-1-22

VERY ATTRACTIVE 2-room furnished efficiency apt. We pay the heat bills. Ideal for single person. No children or pets. 3000 or 3008 E. 23rd Street. 7-1-22

SMALL 3-ROOM furnished apt. 1703 4th Street, Madison. For appointment to see call 877-3294. 7-1-22

3-ROOM FURNISHED: Private bath, gas heat. Inquire at 1743 (rear) Edison, before 6. 7-1-22

2-BEDROOM DUPLEX, carport, basement, carpeting. 2543 Angela, $125. Phone 1-259-1453. 7-1-26

3 FURNISHED ROOMS, adults only. No pets. Call 876-4285. 7-1-22

5 CLEAN unfurnished rooms, bath. One up. One down. 715 Iowa. Call 876-8518. 7-1-29

1-BEDROOM furnished apts. All new furniture. Call 877-7086. 7-1-29

TEN WIDE mobile home. — Adults only. No pets. Bus to St. Louis. Call 873-6568. 7-2-5

3-ROOM APT., newly decorated, stove and refrigerator furnished. 2501 Washington. Adults only. Call 876-4310 for appointment. 7-1-22

FURNIISHED: ALL utilities. 3 rooms and bath. Modern. 2109 Benton. Apply at 2411 Illinois. 7-1-22

4 ROOMS, unfurnished, adults only, 2409a State, call Western Auto, 877-7000. 7-10-30tf

APARTMENTS
ALL NEW — FOR LEASE
UNFURNISHED
FURNISHED —
Call Russ Walker
931-4309 876-6242

APARTMENTS: Furnished — semi-furnished, utilities paid. Call 877-8224. 7-1-4-71

3 ROOM FURNISHED: 2545 E. 24th. Call between 9 a.m. and 2 p.m. Phone 451-9627. 7-1-22

3 ROOM FURNISHED apt. Private bath and entrance. 2701 E. 24th St. 7-1-26

2 ROOM FURNISHED apt. 2226 State. Call 876-0152. 7-1-22

VERY ATTRACTIVE, warm, clean, furnished, small two rooms and kitchenette. Private bath. One quiet lady only. 1937 Grand. 7-1-22

2 FURNISHED ROOMS. Gas heat. Men only. 1937 Benton. 1 sleeping room. Phone 877-4136. 7-1-26

3 FURNISHED ROOMS. Modern. Adults only. 2004 Sixth St. Madison. 7-1-22

NICE CONVENIENT 2 room furnished efficiency. $12.50 week. Utilities included. 2130 Grand. After 4 p.m. call 877-1145. 7-1-22

APARTMENT FOR man. Furnished. Utilities paid. Bath. Downstairs. Phone 877-3173. 7-1-22

3-ROOM, CLEAN, nicely furnished, quiet. Plenty closet space, gas heat. Adults. Reference. No pets. 876-8755 or 2014 Bryan Ave. 7-1-22

3 ROOMS and bath upstairs, furnished. Private entrance. Utilities furnished. $75 month. Call 876-1767. 7-1-22

2 ROOM FURNISHED apt.: Clean, downtown, bus. Working man or woman. 2222 State. Phone 877-5690. 7-1-26

4 ROOMS, unfurnished. Adults only. 2226 Lee. 7-1-22

FURNISHED APARTMENT. 3 rooms, clean, utilities, automatic gas heat. Downstairs. Private entrance. Adults only. 2801 Iowa. 7-1-22

2-BEDROOM DUPLEX, Westinghouse kitchen, patio, carpeting, drapes, central air, private drive and yard, 2 children welcome. $122.50. Call 877-8641 or 876-5411. 7-2-2

FOR THE best deal for 2-bedroom townhouses at Gaslight Walk, see 3865-69 Rodney Drive. Includes carpeting, drapes, large country style electric kitchens, pool, central air and water. Call 877-7086. 7-2-2

THREE AND four room furnished apartments, private bath, gas heat. 2001 Missouri Avenue. 7-1-26

4 ROOM FURNISHED apartment. All utilities paid. 221 Lee Ave. Call 876-4310. 7-1-22

3 ROOM FURNISHED. Bath. Utilities paid. Private entrance. Downstairs. Phone 877-3173. 7-1-22

3 ROOM FURNISHED. All utilities paid. Adults. No pets. Appointment call 344-8970 or 344-3244. 7-1-22

FURNISHED OR unfurnished, 3 rooms, carpeting, drapes, Frigidaire kitchen. Call 877-4096. 7-1-26

4 ROOMS, FURNISHED apt. Call 451-7586. 7-1-26

LIST WITH COCHRANE "IT'S SOLD"

Rooms for Rent 8

CLEAN SLEEPING rooms for men. 1513 Second street, Madison. Phone 876-6218. 8-7-12tf

SLEEPING ROOM, quiet, convenient, downtown, bus, gentelmen. 2146 State. 8-1-22

SLEEPING ROOM for rent. 1840a State St. 8-12-29tf

SLEEPING ROOM, private home. Gentleman. 2438 Cleveland. Call 451-9721. 8-1-22

SLEEPING ROOM in private home for working lady. Phone 877-3301. 8-1-29

SLEEPING ROOMS. Men only. 2521 Madison Ave. 8-1-22

1 AND 2 FURNISHED rooms, with utilities. Ladies or gentlemen. Call 876-2823. 8-1-26

Business for Rent 9

BEAUTY SHOP FOR RENT, 100% location in Morriss Building, 19th and Edison. Call 876-4400. 9-9-9tf

3-ROOM GROUND floor office, heat and water furnished. 1249 Niedringhaus. Call 1st G.C. Savings 876-0262, evenings call 1-314-367-0231. 9-11-6tf

STORE BUILDING. Good location for beauty or barber shop. 2908 E. 23rd. Phone 877-2713. 9-2-5

STORE ROOM ideal for beauty shop. 925 10th & Lee, Madison. Phone 876-6427. 9-1-22

STORES—15'x50' EACH
Gas heater and parking.
$40.00 Mo. Each.
2012 East 20th
876-3405 or 877-2352

Misc. for Rent 10

FOR RENT
OFFICE SPACE
In the Beautiful New
Cochrane Building
"Heart of the Action Location"
CALL MR. COCHRANE
876-1767

FOR RENT in Granite City. Brick garage, 20x40 feet, concrete floors, tract doors. Phone 344-7163. 10-1-22

SPRINKLERED
WAREHOUSE SPACE
FOR RENT
Up To 80,000 Sq. Ft.
As Low As 20c Per Sq. Ft. Annually
Granite City
Industrial Center
MORRISS REALTY CO.
Agents
1907 Edison Ave. 876-4400

VILLAGE GREEN Mobile Home Park. Spaces for rent. Call 931-5109. 10-1-22

Trailers for Rent 11

PATS Mobile Home Rentals. Couples preferred. One child accepted. Two adults. Share weekly-monthly rates. Call 931-0758 11-1-22

TRAILER FOR RENT, couple preferred. 2016 Harris Avenue, Madison. 11-1-22

10x55 MOBILE home, 2 bedrooms, clean, 2 auto's max. Will accept one child Drinkers need not apply. $85 a month. 2818 West 22nd St. Call after 6:30 p.m. 876-0539. 11-1-26

TEN WIDE Mobile Home. Adults only. Bus to St. Louis. Call 873-6568. 11-2-9

Houses Wanted 12

WANTED: Your home to sell! We have the most modern file system in town on prospective purchasers and their requirements. We may have just the buyer for your property and can handle all types of financing and trades. Call Morriss Realty Co. today, 876-4400. Office 1907 Edison Ave. 12-1-22

Cars for Sale 15

$1988
DELIVERED

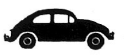

Small wonder: can be seen at
LANGENBACH
VOLKSWAGEN
1832 VANDALIA ST.
COLLINSVILLE
345-5500

1962 THUNDERBIRD, exceptionally nice. Phone 931-0757. 15-1-22

1969 DATSUN: 1600 convertible. Silver with black top. Phone 931-3191. 15-1-22

1969 BARRACUDA Fastback. New Edelbrock Hi-riser and 2-line Holley plus new Isky solid lifter cam and kit for Chrysler 273-340 c.i. 327-365 h.p., complete motor. Call 877-8722 (evenings). 15-1-22

1964 PONTIAC, 3 speed, Posi traction, 2 dr. hardtop. Air and new tires. Call 877-1898. 1369 W. Pontoon Road. 15-1-22

We Pay Cash for
Good Clean Cars
Any Make or Model
LaRUE'S AUTO SALES
2261 Madison Ave., 877-6304

1965 IMPALA V-8, auto., maroon, clean, power steering, 2 door. Call 876-7218. 15-1-26

CHOOSE FROM 89 CLEAN USED CARS THAT ARE PRICED to SELL!
★ SPECIALS ★
1969 IMPALA 4-Dr. Hard-Top Olympic Gold Vinyl Roof, Factory Air, Power Steeirng and Brakes $2695
1969 BEL-AIR SEDAN, Factory Air-Conditioning, Power Steering and Brakes — — — $2095
1966 CORVAIR $1295
1965 G. T. O. $1095
1964 CHEV. WAGON $895
1963 RAMBLER WAGON $295
RELAX and ENJOY SHOPPING IN OUR INSIDE HEATED SHOWROOM!!
MATHEWS
CHEVROLET
Niedringhaus & Madison Ave. 451-7913

1969 CHEVROLET Kingswood station wagon, 6 passenger, air conditioned, full power, V-8 auto., 15,000 miles. Will sell to highest bidder. Call 876-1212. 15-1-29

1969 CHARGER Special Edition, 383, full power. Air conditioned. Polyglas tires. Call 931-1110. 15-1-22

1967 PONTIAC Grand Prix, air conditioned, front & rear speakers, bucket seats, one owner, low mileage, $1800 cash.

1969 Buick Electra, new tires, one owner, all extras incl. stereo radio, excellent cond. $3800 cash. Call 877-1261 or 876-1625. 15-1-29

HUNDLEY PONTIAC
1801-05 MADISON AVENUE
'67 CATALINA H.T., 2 door, ps, hyd., fac. air - - - $1695
'65 MUSTANG H.T., 2 door, ps, auto., fac. air - - - $1095
'68 CATALINA H.T., 2 door, V-8, ps, auto. - - - - $2095
'67 VOLKSWAGEN, $1195
'69 GRAND PRIX H.T., 2 dr., power and air - - - - $3895
'66 TEMPEST custom, 4 door, power and air - - - - $1295
'67 EXECUTIVE wagon, power and air - - - - $2395
'69 CATALINA, 4 door, power and air (new car) $3395
Lee Heck - Walter Chatman - Rupert Haneline

'68 CATALINA WAGON, 4 door, luggage rack. Phone 931-3923. 15-1-22

1963 CHEVY Impala, 2 dr. H.T., 327. Stick, good rubber, air cond., $500. Call 931-5398 after 5:00 P.M. 15-1-22

1966 CADILLAC coupe De Ville, power brakes, steering, air, many extras. Like new. Call 797-0218. 15-1-22

1969 DATSUN convertible, excellent condition. Reasonable. Call 931-0757. 15-1-22

TAKE OVER payments on 1966 Pontiac GTO, 4 speed, red with black interior. Apply 825 Grand, after 4 p.m. 15-1-26

1969 CAMARO, 327, auto., $2000. Will consider trade. 1122 Reynolds, Madison. 15-1-26

1959 T-BIRD, $195. Fair condition. Call 877-3109. 15-1-22

1949 CHEVROLET pickup. Good paint. Good w/w tires. Steel bed. $225. Call 9311-0054. 15-1-22

1966 MUSTANG 289, 4 barrel, 3-speed automatic, stereo, 8 track, 4 new tires, E 70 oval $1500 or take over payments of $1200. Call 877-7141 after 5. 15-1-22

1962 FORD GALAXIE, 4 door, V-8, radio, heater, automatic, real good motor, $250. Call 877-7294. 15-1-26

BREWER MOTOR CO.
AMBASSADOR - REBEL - HORNET - JAVELIN - AMX
USED CAR SALE!
ALL CARS OVER $500 CARRY A WARRANTY
1968 AMBASSADOR: DPL Wagon; all power, air conditioned; V-8.
1965 CADILLAC: 4 dr. H/T. Fully equip. inc. power windows. Real sharp car. Priced for quick sale.
1967 "T-BIRD": 4 dr. Landau H/T. All power, A/C, V/roof, sharp, w/some factory warranty left.
1966 FORD: Station wagon, low mileage, 1 owner, std. trans. Big "6" eng.
1967 CHEVY BEL-AIR: 2 dr., extra clean, 1 owner, 23,000 miles, V/8, P/S, auto., fact. warr. upon app.
1967 AMB.: 990, 4 dr., P/S, P/B, air cond., V/8 eng. Many other extras and priced to sell.
1965 AMB.: 4 dr. sedan, std. trans., 232, 6 cyl. Going at a special price of $695.00.
1967 RENAULT: & '66 VW. Both cars ready to go for real economy. Extra clean.
SPECIAL
1969 DEMO—REBEL SST. H.T., 5/50 warranty, fully equipped.
SAVE $800.00
SEE HAROLD COY OR ED SIDO
● OVER 50 CARS TO CHOOSE FROM ●
NO PAYMENTS 'TIL 1970
BREWER MOTOR Co.
2165 MADISON AVE. 452-3166 or 876-7925

USE CLASSIFIED ADS TO BUY, SELL, SWAP RENT OR HIRE

DEADLINES: NOON SATURDAY for Monday Publication
NOON WEDNESDAY for Thursday Publication

MINIMUM CHARGE $1.00 (BOX NUMBER SERVICE CHARGE $1.00)

Rates:	First Insertion	Second Insertion	Fourth Insertion
	7c WORD	6c WORD	5c WORD

EXAMPLE: 15 WORDS, 1 TIME — $1.05; 2 TIMES — $1.95; 4 TIMES — $3.60

CANCEL YOUR AD DAY RESULTS ARE OBTAINED— REFUNDS ARE BASED ON EARNED RATE

Cars for Sale 15

For Quick and Efficient Service On Your Car or Truck
STOP IN AND SEE ...... **HAROLD CHITWOOD**
SERVICE MANAGER
"WE SERVICE ALL MAKES"
B. E. HOHLT, INC.
1837 MADISON AVE. GRANITE CITY, ILL.

HERR BUICK PONTIAC
Wood River, Ill.
"The Metro St. Louis Pontiac-Buick Dealer With The Lowest Overhead"
MEANS BIG $AVINGS for YOU

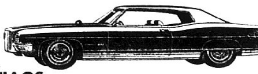

$AVE ON PONTIACS

$AVE ON BUICKS
$AVE on OPELS
$AVE on ONE OWNER USED CARS

-:- Expert Service After The Sale -:-
Only 10 Minutes from Granite City
DRIVE A LITTLE—SAVE A LOT

Herr PONTIAC—BUICK, Inc.
473 Wood River Ave., Wood River—Ph. 254-3861
Dick Richards—Marty Herr — Chuck Frey—Gordon Grider

NEW 1970 BUICKS NOW ON DISPLAY!

CALL: **Walter J. Emde**
Local Representative for Mixon Buick FOR A Demonstration Ride
FOR COMPLETE BODY WORK — Parts, Service, New Paint Job — Call HY BASDEN, Our Service Manager
Call Walt at 876-6454 or 873-0146
MIXON BUICK
1910 State Street E. St. Louis

1967 DODGE CHARGER 383. Full power, air, tape deck. Call 876-0536. 15-1-26

1959 CHEVY 4 door, perfect condition, selling on account of sickness. Call 876-6864. 15-1-26

TRY A CLASSIFIED AD

IMPALA S. S. Bucket seats. Good condition. Phone 877-3319. 15-1-22

THAT SOMETHING XTRA SALE
'69 Olds — New Car Trade-Ins. Big Savings!
'68 Olds — Cutlass Supreme H.S. A/Cond. $2295
'67 Pontiac — Le Mans 4 Dr. H.T. $1895
'66 Chrysler — Newport Sedan. A/Cond. $1495
'64 Buick — Skylark Sedan. $795
WOODROME OLDS INC.
1905 Madison Ave.
452-5107
876-8060

Misc. for Sale 17

FOAM PADDING. Reupholster your favorite chair. Low cost poly foam. Cut to size. Any thickness. any size. Free estimates, Surplus Discount Store, 19th and Niedringhaus. 17-2-6tf

FURNITURE — New or used. Before you buy, give Perdue a try. Perdue Furniture Co., 910 Madison Ave., 452-7197 or 877-9385. 17-3-10tf

GRANDFATHER CLOCK kits. Cash for clocks and watches. Watch and clock repair. 1930 Cleveland. 17-2-5-70

Fast License Service
For Truck and Passenger Cars and Out of State Tax
No Waiting in Line
Fahnster TIRE AND SUPPLY
2800 Nameoki Rd., Granite City—452-5354

BEAUTY SHOP: Fully equipped. Phone 931-4732. 17-2-2

FAST AUTO license service. License and titles. Specialize out of state titles and sales tax. Forest Wilson, 2507 Grand. 17-4-2

TYPEWRITER AND adding machine rentals. Portable typewriters Royal and Smith Corona. Student discounts. Used desk model machines. Graham's Book Store, Niedringhaus and Delmar. 17-9-26tf

24-HOUR HEATING SERVICE. Phone 877-8424. 17-3-30

COLOR TELEVISIONS — all Motorola products, get our low overhead price today, open 1 to 6. Cripps TV Sales, 513 Fleming, Mitchell. 17-1-29

LATEX PAINT, $1.98 a gallon, 8 colors and white, one gallon covers average room. Surplus Discount Store, 19th & Niedringhaus. 17-2-6tf

LET US fence your yard with chain link fence. With all double-dip galvanized material. All posts set in cement. For free estimate call 877-5400 or 876-2570. 17-5-22tf

PROFESSIONAL BUILT kitchen cabinets. Designed and constructed at 2230 Lincoln Home Shop. Estimates, terms. Call 877-0221 anytime. 17-1-29

TRASH BARRELS, also dirt, rock and chat. Phone Steve Benko, 876-0157. 17-2-5

SEWING MACHINES for rent, new or used straight or zig-zag. Buy it later if you wish. Closed Sundays, Mondays. Big John's, 2612 E. 25th. 877-2421. 17-4-2

SEWING MACHINE sales — rentals. New Necchies, Brothers, Nelcoes, Westerns; dress makers. Used electrics treadles, powers. Trade, terms. Motors, cabinets, attachments, parts. New typewriters. Closed Sunday, Mondays. John and Marie Montgomery, 2612 E 25th. 877-2421. 17-4-2

6 GRAVE LOT at Sunset Hill. Call 876-7493. 17-1-26

BEAUTIFUL 24" formica vanity, $49.95, complete. Buy direct from shop. On display. 2230 Lincoln. Information call 877-0221. 17-1-29

MOTOR OILS, Havoline, Quaker State, Conoco, Pennzoil, Permalube, Mobiloil, Golden Shell, all at discount prices. Type A ATF. Surplus Discount Store, 19th & Niedringhaus. 17-2-6tf

TYPEWRITER AND ADDING MACHINE rentals, late models, all types. Rentals applied to purchase price. Portable typewriters, all makes, students discount. Triangle Typewriter and Supply, 1916 State. 877-1912. 17-7-11tf

DAVE'S PEST Control Service. Roaches my specialty. $1.00 room. Phone ayntime, 931-4430. 17-1-22

FOR SALE OR RENT FOSTER IDEAL HOSPITAL BEDS
Also, wheelchairs, walkers and commodes. 80% reimbursable by MEDICARE.
MIDTOWN PHARMACY
877-1200 2057 Johnson Rd.

LEE'S BARGAIN STORE. 1412 Madison Avenue, call 876-7601. New 4-piece living room set $139.95, new 5-piece bedroom set $159.95, used 2-piece living room set $34.95, used 9-piece dining room set $124.95, used refrigerator $30 and up, used gas stoves $25 and up, used TV's $29.95 and up, also color TV's $149.95. Top price paid for used furniture. Open until 8 p.m. 17-1-22

COMPLETE SET of office equipment, 5 desks, chairs, typewriters, duplicator, adding machine, etc. Call 877-2347. 17-1-29

TOY POODLES and peekapoo puppies, canaries, singers and hens for mating. January special, 10-gallon aquariums, $4.99. South Clinton Pet Shop, 453 So. Clinton, Collinsville. Call 344-1970. 17-1-22

HEARING AIDS $79 and up. Repairs all makes while you wait. Batteries discounted. Madison, 62 E. Ferguson, Wood River. 17-2-9

BEFORE YOU BUY GIVE PERDUE A TRY
NEW AND USED FURNITURE AND APPLIANCES
PERDUE Furniture Company FREE PARKING
877-9385 452-7197
910 Madison, Madison, Ill.

KIMBALLS AKC poodle puppies, ready now. Call 931-2196. 17-1-26

SPANISH MEDITERRANEAN 2-piece living room, discount price, $159.95. Jims, 1913 State. Call 877-0490. 17-1-26

5-PIECE BEDROOM, $149.95. Jims, 1913 State. Call 877-0490. 17-1-26

GAS STOVES and refrigerator, $15 and up. Jims, 1913 State, call 877-0490. 17-1-26

NEW 2-PC. hide-bed, $159.95. Jims, 1913 State. Call 877-0490. 17-1-26

USED TV'S, $20 and up. Also color TV's. Jims, 1913 State. Call 877-0490. 17-1-26

BALDWIN HORSESHOE console organ. Phone 931-0318 after 5:30. 17-1-29

BARON CAMPER: 36". Sale or trade. A.K.C. Female poodle, 9 weeks. Charcoal. Phone 876-7220. 17-1-22

SPECIAL - - - STARTS JANUARY 24TH

10-Gallon Slate Bottom Acquariums	$5.99
Small Angels — Reg. 25c	20¢
Luretail Swordtails	1/3 off
Albino Swordtails Reg. $1.50	$1.00
Baby Golden Cichlids	10¢ each
Baby Piranha	$1.75
Giant Kuhli Loach	79¢
Young Discos	$7.00
Juraparis	$3.25
Keyhole Cichlid	$2.00

ALSO
MALE APRICOT TOY POODLE. AKC. SHOTS. 5 MO. OLD.
AQUA-LAND
TROPICAL FISH & SMALL ANIMALS & SUPPLIES
1233 19th St. 877-1310

LADIES' SHOE skates, size 7. Cheap. Phone 876-6551. 17-1-22

NEW TRUCK tires, 825x40. Call 876-3535. 17-1-22

1969 EMERSON Air Conditioner, 27,000 B.T.U. window unit. 1969 Westinghouse air conditioner, 18,000 B.T.U. window unit. Can be seen at Commercial Credit Corp. #2 American Village Shopping Center Granite City, Ill. Ph. 876-8512. 17-1-22

10 PICK-UP TRUCKS
½ and ¾ Ton. Like new '63; '64; '65; '66 Dodges & Chevys.
1 Plymouth Sedan, like new, 1966.
1 Plymouth Station Wagon. Like new, 1965.
1 Ford Compact Carry All with windows & side doors.
2432 PINE
Near Pontoon and Maryville Rds.

HOME FURNISHINGS, Bassett, Lane & other small items. 2055 Cleveland (Basement) after 6 P.M. & Weekends. 17-1-22

COME IN And SEE OUR NEW SHOWROOM
- Kitchen Cabinets
- All Kinds of Carpet (Installed)
- Electric and Gas Appliances

E. JONES LUMBER
759 E. Chain of Rocks Road
931-2244

ROCK, SAND, CEMENT, lime, coal & kindling wood in sacks at the yard, trash barrels 30 or 55 gals. $2.50 dark slag 2 in. or fine $15.00; 8 ton load. Butch's Coal & Material Co., 1331 Iowa, call 876-2766. 17-2-12

MINIATURE POODLE PUPS, one male, silver. One male, apricot. Call 877-7269. 17-1-22

NEW 15 piece set Cory stainless pans and Cornet trumpet with case. Call 877-2495. 17-1-22

SINGER FABRICS
VELVA WALE CORDUROY 2 yds. $1
100% COTTON -- 45" WIDE
REGULAR $1.19 - - - - SALE
Terry Cloth Print $1.59 YD.
100% COTTON -- 45" WIDE
REGULAR $1.79 YD. - - - - SALE
Country Cloth $1.49 YD.
PRINTS - CHECKS - SOLIDS
50% POLYESTER, 50% COTTON
45" WIDE. REG. $1.98 YD.
SINGER 3210 NAMEOKI RD. Bellemore Village, 876-0151

Two Big Days! Fri. & Sat., Jan. 23-24
BUY 2 VACUUM CEANERS FOR THE PRICE OF ONE!

BOTH FOR $88.00
Singer Easy Credit Terms as Low as $5.00 Down — $1.75 Week
SINGER SEWING MACHINE CO.
BELLEMORE VILLAGE --- PHONE 876-0151

COAL, Fast Service; large egg $13 per ton, Franklin county egg $15, ½ in. stoker $13, Franklin County Stoker $15; Butch's Coal & Material Co., 1331 Iowa, Call 876-2766. 17-2-12

GOOD USED Furniture and appliances. Call 451-9817 17-1-22

BUMPER POOL TABLE for sale, 2 months old, call after 6 or Sat. & Sun. 876-4411. 17-1-29

RCA CONSOLE T.V., black & white, A-1 condition. Phone 877-2713. 17-1-22

ZENITH TV, in perfect shape, black & white. Hi-fi set. Call 876-7997. 17-1-22

A.K.C. Yorkshire Terrier stud service. Tiny 3 lb. Champion sired. Reasonable. Call 344-4171. 17-2-5

TINY TOY POODLE puppies, silver and apricot. Call 344-4171. 17-1-26

SCOTTISH TERRIER puppies. AKC registered. 6 weeks old. Have temporary shots. Phone 877-4085 after 5:30. 17-1-22

GERMAN POLICE dog, 18 months old. $25. Phone 877-1198. 17-1-26

MIDGET BEAGLE pups, males $15, females $13. Call 931-1653. 17-1-26

BROWNING AUTOMATIC shotgun. Light weight. 12 gauge. Ventilated rib barrel. Improved cylinder. Will trade. $150. Phone 931-3681. 17-1-22

BURNED OUT house trailer, 12x60, ideal for club house. $750 or will trade for anything of equal value. Call 876-3822. 17-1-26

MY SERVICES INCOME TAX PREPARATION
At Royce Realty
3710 Pontoon—931-2400

WINCHESTER OVER and under, model 101. $275. 357 Magnum Smith & Wesson, $140. Wedding rings, 10 sets. Call 876-3822. 17-1-26

GIBSON BOX guitar, like new. Healthways double hose scuba regulator. Call 931-3236 after 5. 17-1-22

TV, 23-INCH, black and white, $50. Excellent condition. 2822 W. 20th. 17-1-26

TV, RADIO repair service. Night or day. Also used Tvs. Call 876-5905, 874-4759. 17-1-26

FREE, PART Persian kitten. 6-8 weeks old. Housebroken. Call 877-0868 or 876-2711. 17-11-22

DODGE: ½ TON pickup Fleetside, like new, heavy tires, $787.50. Also ¾ ton Dodge, 8 ply tires and 4 speed transmission, $750. Phone 797-0256. 2432 Pine. 17-1-22

1969 17 FT. double end Grumman canoe, aluminum, $210, with eng. mount $220; 1968 3 h.p. Evinrude $110, used approximately 5 hours. Call 876-8998. 17-1-22

CLOSE OUT on paint. Super Kem-Tone 50c per quart while they last. Fashnster's, 2800 Nameoki Road. 17-1-22

MODEL 878 Remington automatic, vent, rib. $125. Call 876-4560. 17-1-22

E. JONES LUMBER
Forced to Move To New Location Because of Fire
759 E. Chain of Rocks Rd.
931-2244
SPECIALS

CARPETING—All Types Installation and Service —	$4.65 sq. yd. and up
30-Gallon WATER HEATERS —	$56.95
12" Primed Hardboard SIDING — 100 sq. ft.	$22.50
White Aluminum SIDING — 100 sq. ft.	$32.50
4'x8'x3/16" PANELING — — from	$3.95
Triple Track Alum. STORM WINDOWS ea.	$12.95
1⅞x16 — Full Bags INSULATION — —	5½¢ sq. ft.
4'x8'x⅜" SHEETROCK — — ea.	$1.75
12x12 White Ceiling Tile	12¢ sq. ft.

DROPOUTS are not always DROPOUTS
Adults or high school dropouts with only an 8th grade education can learn a profitable and rewarding career in just 9 months.
Easy Payment Plan
Call for Details
JOSEPH'S SCHOOL OF HAIR FASHIONS
876-9727

LARGE SALAMANDER, perfect shape, good heat, $12. 2432 Pine. Phone 797-0256. 17-1-22

ELECTRIC BASS guitar and large amplifier, both $105, new. Phone 797-0256. 2432 Pine. 17-1-22

SOFA BED with extra slipcover. Makes double bed. Excellent condition. $90. Call 451-7572. 17-1-22

FRIGIDAIRE refrigerator: 2-door, almost new, $145. Also misc. items. Phone 797-0256. 2432 Pine. 17-1-22

7'x10 'METAL yard building. Cost $185, sell for $70. Portable sewing machine $20. Reclining chair $40. French Provincial couch, like new, $125, nice. 876-8007 or 876-4454. 17-1-22

EARLY AMERICAN black and white TV, $65. Call 931-3622. 17-1-22

NEED HELP WITH YOUR INCOME TAX? see Ruby Arnette
At Royce Realty
3710 Pontoon—931-2400

RAMBLER SEDAN, Classic automatic. Real clean. Starts any weather. 1963. $375. Phone 931-1261. 17-1-22

SPOTS BEFORE your eyes—on your new carpet — remove them with Blue Lustre. Rent electric shampooer $1. Ben Schermer Hdw., 1918 Delmar, call 876-5671 and 4010 Pontoon Rd., call 931-4515. 17-1-22

PLYMOUTH, 1966. Real clean. Automatic. Runs like new. $995. 2432 Pine. Phone 797-0256. 17-1-22

TWO ROYAL typewriters, saxophone, trombone. Call 877-4665. 17-1-26

CHEVROLET: 1966 pickup, perfect cond., $995. 2432 Pine. Phone 797-0256. 17-1-22

"NEVER USED anything like it," say users of Blue Lustre carpet cleaner. Rent electric shampooer $1. Reese Drugs. 17-1-22

BOTANY 500, topcoat, men's, size 40, like new, $35. Call after 5 p.m., 876-4356. 17-1-22

TAKE SOIL away the Blue Lustre way from carpets and upholstery. Rent electric shampooer $1. Perdue Furniture, 910 Madison Ave., Madison. 17-1-22

RUMMAGE: Children, misc. clothing, shoes, lamps, household items. Knick-knacks. Come browse. 2712 Washington. 17-1-22

YOU SAVED and slaved for wall to wall carpet. Keep it new with Blue Lustre. Rent electric shampooer $1. Lombardi Paint Co., 23rd & State. 17-1-22

1963 FORD Econoline bus, runs and looks like new, $600. Also 1965 Plymouth station wagon, like new, $850. 2432 Pine. Phone 797-0256. 17-1-22

SKIN DIVERS attention. Famous name diving equipment on sale. 25% to 40% off during inventory reduction clearance. Large selection to choose from at Aqua Marine Sales, 4237 Highway 111 (Pontoon Beach). Phone 931-0514. Metro East's only Pro Dive Shop. 17-1-26

FOR SALE: Wringer washer with timer and pump; and ladies bowling ball. Call 931-4905. 17-1-26

KITCHEN CABINETS, dark finish, copper hardware. Reasonable. Call 931-3495 or 931-4144. 17-1-22

PORTABLE TYPEWRITER $20. Medicine cabinet with lights, $20. Kitchen sink with faucets, $10. New adjustable steel bed frame $8. New birch wood bathroom vanity, $25. Phone 931-3974. 17-1-22

1955 CHEVY, 6 cylinder, stick, 2 door, one set of 7:75x14 tires, one set 8:25x14 tires, 2 sets of recapped snow tires Call 876-3966. 17-1-22

FREE PUPPIES: Mother registered Beagle. Make good hunting dogs or pet. Phone 931-0222. 17-1-26

AKC REGISTERED Scottish Terrier pups. 401 S. 7th, Benld, Ill. Call 217-835-2284. 17-2-2

COPPERTONE Imperial Frigidaire frost free refrigerator, 2 door, $165. Automatic G.E. washer $65. New Simmons box springs $35. New couch 50% off. 876-8007 or 876-4454. 17-1-22

BEAUTIFUL FUR jacket $35. Beautiful dresses 12 to 18. New Schick hair dryer $12. Portable washing machine with wringer $30. Call 876-6864. 17-1-22

Misc. Wanted 19

WANTED: Used furniture. Any amount. Steinberg Furniture Exchange, 1824 State St., 877-5882 19-11-20tf

PAPER BACK and comic books, some magazines. Call 876-3265. 19-2-2

USE CLASSIFIED ADS TO BUY, SELL, SWAP RENT OR HIRE

DEADLINES: NOON SATURDAY for Monday Publication
NOON WEDNESDAY for Thursday Publication

MINIMUM CHARGE $1.00 (BOX NUMBER SERVICE CHARGE $1.00)

Rates: First Insertion 7c WORD — Second Insertion 6c WORD — Fourth Insertion 5c WORD

EXAMPLE: 15 WORDS, 1 TIME — $1.05; 2 TIMES — $1.95; 4 TIMES — $3.60

CANCEL YOUR AD DAY RESULTS ARE OBTAINED—
REFUNDS ARE BASED ON EARNED RATE

Misc. Wanted 19

WANTED
• COPPER • BRASS •
• ALUMINUM RADIATORS •
LEAD and OTHER MATERIALS
O'DELL'S IRON AND METAL CO.
100 State St. Madison, Ill.
876-6680

WANTED: Your Kodak developing. 24-hour service. Graham's Book Store 19-4-18tf

CASH PAID for good used furniture. Phone 931-1681. 19-1-22

DUCK DECOY'S. Call 876-5638. 19-1-22

RIDER WANTED. Bellemore to 12th and Spruce. 8-4:30 hours. Phone 452-5322. 19-1-22

SOMEONE TO hemstitch tablecloth. Call 877-2506. 19-1-22

Business for Lease 20

FOR LEASE
OR RENT
Suitable for Barber Shop or Office. Modern, air-conditioned. Parking.
Phone: 452-7196

CAMEO BEAUTY Shop for lease. 4337 Hwy. 162. Call 931-1216. 20-2-2

FOR LEASE
OR RENT
OFFICE OR STOREROOM
Reasonable Rent
2100 Grand, on Corner
Parking 452-7196

Business Opp. 21

BUSINESS OPPORTUNITY for a person who has recruiting, selling, manager qualities. No limit to your earnings. Phone 931-1158. 21-1-22

MORNING Globe-Democrat paper route for sale. Call 876-3259. 21-1-22

Barber Shop
FOR SALE OR LEASE
Because of illness.
Good location.
CALL 876-7084

Help Wanted 22

MEN OR WOMEN, interested in earning extra money. Part or full time. Call 931-1158. 22-1-22

JOBS TO $650 month. American Employment. 1715 State Street. 22-2-12

WOULD YOU like to make excellent money on a part-time basis, and also make your car a much safer, more stable vehicle? Phone 931-5779 4-7:30 p.m. 22-1-22

$50 TO $100 per week. Part time—evenings and Saturday. High school education. Phone 345-5994. 22-2-5

Jobs of Int.—M 23

EXPERIENCED automobile buffer; also car washer. Call 451-7922. 23-9-15 tf

NEWSBOYS WANTED: Apply in person. Granite City News Co., 1414 19th St., or call 876-6050. 23-4-11 tf

WANTED!
TIRE and SERVICEMAN
Experienced if possible, but will train. Permanent position. Vacation pay, sick leave, pension plan and uniform allowance.
Apply at:
FAHNSTER
Tire and Supply
2800 Nameoki Rd.,
Granite City, Ill.

WELDERS, metal fabricators, layout men, must read blueprints. Call 274-1700. 23-1-26

CREDIT MANAGER
APPLY AT
Franklin-Union
19th and Delmar Ave.
See Mr. Davis

PROGRAMMER: I.B.M. or Honeywell, top installation that provides individualism plus expert guidance. $11,000 plus. Call Mr. Davis, 465-4261. Data Placement Systems, Piasa Bldg., Alton. 23-1-22

Misc. Wanted 19

Jobs of Int.—M 23

ASST. SUPERVISOR: Formal two year sales management training program for supervisory position in estate planning, business insurance and pensions. Excellent salary, bonus, fringes. Call 1-314-436-7100, Ext. 346. 23-1-22

OPPORTUNITY TO make $135 to $150 weekly. Prefer man over 21. Fringe benefits included. For more information, call 877-4400. 23-1-22tf

CLAIMS ADJUSTOR trainee: 2 years college to degree, fast advance, $6500. Call Mr. Dever 465-4261. Data Placement Systems, Piasa Bldg., Alton. 23-1-22

TRAFFIC ASSISTANT: Administer rates, route excellent future, $7200. Call Mr. Dever, 465-4261. Data Placement Systems, Piasa Bldg., Alton. 23-1-22

MANAGMENT TRAINEE: Ambitious person for training in several departments, unlimited advance, $6000. Call Mr. Wickenhauser, 465-4261. Data Placement Systems, Piasa Bldg., Alton. 23-1-22

ELECTRONIC TECHNICIAN: Adapt your military training to industrial use, excellent benefits, $6500. Call Mr. Davis, 465-4261. Data Placement Systems, Piasa Bldg., Alton. 23-1-22

BILLING CLERK: Type, some figure aptitude, good advancement, $4800. Call Mr. Wickenhauser, 465-4261. Data Placement Systems, Piasa Bldg., Alton. 23-1-22

Jobs of Int.—F 21

All Around Office
Intelligent, good typist, prefer some knowledge of bookkeeping and shorthand. Write, do not phone, Radio Station WGNU, Granite City.

BABY SITTER, housekeeper wanted, reference, own transportation, good salary including paid holidays for right person. Call 931-5773 from 6:30 p.m. to 8 p.m. only. 24-1-22

LADY, part-time help, cook and assist with several elderly ladies. Call 876-0954 after 6 p. m. 24-1-22

Position Open
11 to 7 Only
APPLY AT
Mister Donut
Madison Ave. & Nameoki Road Intersection

BABY SITTER, live in, own transportation. Call 931-1638. 24-2-2

GRANITE CITY M.D. wants experienced woman for afternoon work. Typing, general duties, office work. Education, personality, willingness very important. Salary increase for qualified person. Write Box 22, c/o Press-Record. 24-1-29

ADDRESSOGRAPH operator.—Must be experienced, perfect position for more mature woman. Good starting salary, fee paid. D&B Employment, 2800 Madison. Call 452-6160. 24-1-22

CASUALTY RATER. Terrific position for experienced person. Good location and starting salary, fee paid. D&B Employment, 2800 Madison. Call 452-6160. 24-1-22

FORWARDING CLERK: Typing and detail work, plush office, excellent working conditions, fee paid. D&B Employment, 2800 Madison. Call 452-6160. 24-1-22

BOOKKEEPER: Full charge, excellent salary and benefits for qualified woman. Fee reimbursed. D&B Employment, 2800 Madison, Call 452-6160 24-1-22

CLERK Typist excellent benefits, marvelous opportunity, on bus line, great fun $396 Mrs. Thompson 271-2921 Snelling Agcy., 435 Missouri, E. St. Louis. 24-1-22

GIRL FRIDAY: Mature, busy spot. Local area. Call Mrs. Eagle. 465-4261. Data Placement Systems. Piasa Bldg. Alton. 24-1-22

Jobs of Int.—F 24

SECRETARY: Mature, $350. Call Miss Mitchell. 465-4261. Data Placement Systems. Piasa Bldg. Alton. 24-1-22

GIRL FRIDAY: Local, new plush office, exciting. $325. Call Miss Mitchell. 465-4261. Data Placement Systems. Piasa Bldg. Alton. 24-1-22

SMART WOMEN are discovering that Vanda Beauty Counselor offers a pleasurable way to achieve success and good income. Call 345-4599. 24-1-29

BABY SITTER, mornings, for 5 year old boy. Call 452-7168. 24-1-22

Employment Wtd. 25

TRASH BARRELS and drums, $2.50. Trash cans emptied, $1.50. Phone 451-9956. 25-1-29

CHILDREN CARED for in our homes. State approved. Call 452-4145 or 876-2992. 25-3-26

TRASH BARRELS emptied and basements cleaned. Call 877-7238. 25-1-26

INMAN'S TREE Service. Trimming, topping and removal of dead and dangerous trees. Hedge and shrubbery trimming and spray work done, reasonable by insured, experienced and reliable men. Free estimates. Phone 876-4418. 25-1-26

CUSTOM UPHOLSTERING — Reference furnished. Pick-up and delivery. 2061 Rhodes. Call 876-6901 25-2-9

KITCHEN PLANNING and remodeling. Cabinets, paneling, floors, ceilings. Need closets? Phone Clanton, 876-9098. 25-1-29

IRONINGS: 25-30 pieces, $4. Pick-up and delivery. Call 877-2395. 25-2-5

CARPETS AND furniture cleaned in your home, reasonable prices, free estimates. Superior Carpet. Call 931-1420 or 877-6120. 25-1-29

TRASH HAULING. Phone 876-2992. 25-1-29

IRONING, sewing and alterations. Call Emmie Stack, 877-2948. 25-1-22

IRONINGS WANTED. Call 876-2918. 25-1-22

I WILL FIX, install, or do most anything. Call Vince anytime, 451-4766. 25-1-22

COMPLETE HOME REPAIRS, remodeling, no job too small, free estimates. Call Vince anytime, 451-4766. 25-1-22

MOSIER'S TREE SERVICE, trimming and removal. Experienced. Free estimate. Phone 877-8158 25-1-22

SEWING AND alterations. Experienced. Phone 876-2216. 25-1-22

CARPENTRY: Well experienced in rathskellers, bars, paneling, room additions, garages. Call 877-2906 25-1-22

CARPENTER WORK: Paneling, ceiling tile, ceramic tile, etc. Free estimate. Phone 931-1681 25-1-26

IF YOU have trash to be hauled, phone 877-5812 25-1-26

INTERIOR PAINTING, general cleaning. Reasonable. After 5 call 452-5332 25-2-12

WANTED washings & ironings, will pick up and deliver. Call 876-5043. 2705 Lincoln Ave. 25-2-12

BABY SITTING in my home, "licensed", preferred babies up to 2 months. call 877-0374. 25-1-22-29; 2-5-12

IRONINGS AND CLEANING—Call 451-7627. 25-1-22

HOME REPAIR and remodeling, free estimate. Call 876-3966. 25-1-22

PIANO LESSONS. Call 876-1436. 25-1-26

TRASH HAULING, barrels emptied, basements cleaned, barrels for sale. Call 877-4497. 25-1-29

WATER LINES thawed. Call 877-3141. 25-1-22

Personals 26

BRIDAL AND Formal Nook at 2013 Delmar has re-opened. Evening appointments, 877-3886. 26-2-9

JOEL JOSEPH. Call 877-3242. This regards some equipment you bought. 26-1-22

Business Cards 28

PIANO LESSONS. Call 931-2967 after 5 28-4-19

NORTH STREET Poodle grooming. Phone 877-0978 28-1-29

M & M Shirt Service. 2604 E. 24th St. Call 877-7235 28-1-29

HARLOW'S
USED FURNITURE AND APPLIANCES
SERVICE ON ALL WASHERS & DRYERS
2536 WASHINGTON GRANITE CITY
PHONE 876-8540
Open Daily 9 a.m. to 8 p.m.

JUNK CARS removed for $2.50 each. Call Towing & Salvage. Madison, Granite and Madison Co. area. Call 876-8463 preferably after 5 p.m. 28-1-29

PLUMBING REPAIRS, Reasonable, Call anytime, 451-4766. 28-2-16

Business Cards 28 | Business Cards 28 | Business Cards 28

The Pub
1308 Nineteenth St. 877-7181
Ladies' Nite is Saturday Nite
ALL MIXED DRINKS -- HALF PRICE
Starting 8 P.M. 'til 10 P.M.
— ALSO —
GREATEST FIGHTS OF THE CENTURY
Tuesday and Wednesday, 8 P.M.—No Admission Charge

GUARD YOUR FAMILY
AGAINST
INTRUSION • FIRE • SMOKE
FAIL-SAFE ALARM SYSTEM
COMPLETELY INSTALLED -- $350.00
CALL FOR FREE DEMONSTRATION
WilGard Systems
1911 LYNN AVENUE
451-7586

LICENSE SERVICE, Jim Walker, 2450 Iowa. Phone 877-1976. 28-12-18-tf

Hank Skinner Says---
There is no extra charge on expert TV repair. Call me for any TV problems for color or black and white.
Dave Says---
We Also Have Expert Service on All Major Appliances: Maytag, GE and Zenith
SUPREME APPLIANCE
2109 JOHNSON ROAD
452-5315 or 877-5559

TERMITES, ROACHES, waterbugs. All household pests. Call Hall's Pest Control, 877-1517 28-3-9

FURNITURE UPHOLSTERING and repairing, cushions refilled, overstuffed furniture a specialty. Bolliger Upholstering 1508 Pontoon. TR 6-8919. 28-10-11tf

HAPPY DAY
CHILD CARE CENTER
877-8834

TERMITES - Termites - Termites: Stop their damage now. We guarantee for five years at no extra cost to you. Stone Exterminators. Phone 876-1035. 28-1-29

Electrolux
• SALES • SERVICE
1833 Delmar Ave.
Phone: 877-4400

FURNITURE UPHOLSTERING and repairing, Large selection of materials and vinyls. Custom work at reasonable rates. Modern upholstering. 1423 23rd Street. Phone 877-8392 or 877-8155. 28-1-29

INCOME TAX Service, federal, state, monthly bookkeeping, business consultant. Ivan Harrison, 2562 Cleveland. Telephone 877-2880 for appointment. 28-2-9

INCOME TAX SERVICE
by
B & K
BOOKKEEPING
"PERSONAL SERVICE"
For Appointment
Call 877-8978
Federal, State, Illinois and Missouri

AUTO LICENSE SERVICE Judd, 2776 Madison avenue. 28-7-29tf

HEATING SERVICE CALLS
24-HOUR SERVICE
All Work Guaranteed
876-2626

MICE and RATS exterminated. Results guaranteed. Stone Exterminators, 876-1035. 28-1-29

DAVE'S PEST Control Service. Roaches my specialty. $1.00 room. Phone anytime, 931-4430. 28-1-22

KIDDIE KORNER
Hours: 6 A.M. to 6 P.M.
Phone: 876-4360
Sponsored by
FIRST BAPTIST CHURCH

JOE'S HOME Repairs. No job too small. Call 876-3473. 28-2-9

GIGI'S POODLE palace, grooming. Call 931-2336. 28-3-30

KIMBALL'S Poodle Grooming, Monday, Tuesday, Thursday, Friday evenings and all day Wednesday. Call 931-2196 28-3-9

ROOFING, siding. Home improvements of all kinds. No money down. Call anytime, 877-5920. 28-3-31

ROACHES, waterbugs, all household pests, $1.00 per room. Stone Exterminators, call 876-1035. 28-1-29

HEATING SERVICE, 24-hour. Phone 451-4766. 28-2-16

IN RESPONSE TO MANY REQUESTS
CBSI
A division of Statistical Tabulating Corp. takes pleasure in announcing the availability of a personalized key punch course. Classes limited to 5 students.
CALL OR WRITE
Mr. Hanson, 915 Olive St.,
ST. LOUIS, MO. 63101
IN ILLINOIS CALL COLLECT
314-621-6288

NEED HOBBY? Ceramics free instructions. Martin's, 36 Victoria. Call 931-3645 28-3-9

YOUR PET KNOWS THE DIFFERENCE
All Breeds — Poodles Our Specialty—Expert Grooming
Plain or Fancy Styles
CALL 451-9727 or 931-5749

LINDA'S BEAUTY SHOP, 2042 Missouri. Specializing in shaping, coloring & styling. Call for appointment. Linda McCormick operator. Alice Welch, owner. Phone 452-2137. 28-1-26

WOOD'S LOCK and Key Service. Auto., home, business. 1915 State Street, Granite City. Call 876-8839. 28-1-22

K-K'S POODLE Grooming. Supplies. Toy Silver stud service. For appointment phone 876-4011. 2311 State. 28-1-29

Lost & Found 29

LOST: German Shepherd female, black and silver. Cut with stiches still in it on leg. Reward. Phone 797-0794. 29-1-22

Notices 30

FRIENDS AND customers of Link Harlow are welcome at his Barber Shop, 2129 Monroe street. 30-1-22

I will not be responsible for debts contracted by anyone other than myself on or after this date, January 22, 1970. JOSEPH E. KIMBRO JR., 2224 Dewey Ave., Granite City, Ill. 30-1-22

Notices 30

NOTICE
TO ALL WORLD WAR 1 VETERANS AND THEIR WIDOWS
Are you receiving all the benefits to which you are entitled as a veteran or a veteran's widow such as hospitalization, nursing home care, pension benefits and have you filed for your tax assessment reduction of $1,500 which was secured for you through the efforts of the Illinios Veterans of World War I? To be sure, check by calling 931-5343 or write to: "Veterans of World War I of the U.S.A., Inc., 916 Prince Street, Alexandria, Va. 22314."

Coming Events 31

SOCIAL, given by Sacred Heart of Jesus Polish National Catholic Church, 930 Reynolds, Madison. Sunday, Jan. 25, 2 p.m. 31-1-22

FISH FRY
AND SHRIMP
EVERY FRIDAY
PUBLIC INVITED:
12:00 'til 8:00
AMERICAN LEGION
POST 113
24th & Madison Ave.
— Carry Outs —
Phone 876-2902

Card of Thanks 32

We wish to express our sincere thanks and appreciation to our many friends, neighbors and relatives for the kindness shown us during the recent loss of our Dear Wife, Mother and Sister DOROTHY TARLAS. We wish to thank Doctors F. B. Dioneda, Otto Bauer, W. W. Bowers, A. Datuin, Z. A. Shiek and ICU Nurses. We wish to thank those who donated cars, those for their beautiful floral offerings and memorial contributions. We especially wish to thank the pallbearers, Rev. George Longos and the Lahey Funeral Home.
JAMES TARLAS.
BASIL TARLAS
JOHN TARLIS
DIANE KARNAGES
ANTHONY PANA
MRS. SOPHIE TARASTSAS
32-1-19

We wish to thank our friends and neighbors for their kindness and expressions of sympathy during our recent sadness and also extend grateful thanks for the beautiful floral offerings and to those who prepared food. Our special thanks to Rev. David Maxton, pallbearers and Lahey Funeral Home.
THE FAMILY OF
BEN K. HALL

We wish to express our sincere thanks and appreciation to our many friends, neighbors and relatives for the kindness shown us during the recent loss of our husband, father and grandfather. We wish to thank Dr. Sheikh and Dr. Koch and the first floor nurses at St. Elizabeth Hospital. We wish to thank those who donated cars, those for their beautiful floral offerings and memorial contributions. We especially wish to thank Rev. Fester, the pallbearers and the Mercer Funeral Home.
THE JOSEPH VRENICK FAMILY.

Card of Thanks 32

We wish to express our sincere thanks and appreciation to our many friends, neighbors and relatives for the kindness shown us during the recent loss of our Dear Mother, IDELL GREGORY. We wish to thank those who donated cars, those for their beautiful floral offerings, the pallbearers for their assistance. We especially wish to thank Rev. A. Gillam, Rev. R. Dillender and the Lahey Funeral Home.
IDELL GREGORY FAMILY
32-1-22

In Memoriam 33

In memory of our dear wife and mother, HARRIET (HATTIE) FOLEY, who passed away a year ago. January 22, 1969:
You are not forgotten loved one
Nor will you ever be
As long as life and memory last
We will remember thee.
We miss you now, our hearts are sore
As time goes by, we miss you more,
Your loving smile, your gentle face
No one can fill your vacant place.
Sadly missed by—
HUSBAND, CHILDREN AND GRANDCHILDREN.
33-1-22

In loving memory of WILLIS "RED" CHRISTIAN, Jan. 24, 1957.
MOTHER, WIFE AND CHILDREN. 33-1-22

In loving memory of our dear mother, JOSEPHINE SPORCIC, who departed this life Jan. 23, 1952:
As years roll on and days pass by
In our hearts a memory is kept
Of one we loved and will never forget.
Sadly missed by—
CHILDREN AND FAMILY.
33-1-22

In loving memory of JUDY ANN GUTH, who passed away Jan. 24, 1969:
You may be gone but not forgotten,
In my heart, you shall remain.
Sadly missed by—
HER NIECE. KAY PRELOGER, AND GARY AND LISA PRELOGER. 33-1-22

In memory of our beloved mother, MARY RYDGIG, Jan. 22, 1967.
Sadly missed by
SONS AND DAUGHTERS
33-1-22

In loving memory of DAVID L. JONES, Jan. 18, 1968.
Missed by
MOTHER, BROTHER AND SISTER
33-1-22

In loving memory of my beloved mother, DOROTHY YOUNG, January 21, 1965:
Sadly missed by—
SUE COLEMAN. 33-1-22

CALL YOUR REALTOR
MORRISS REALTY CO.
876-4400

Public Notices 34 | Public Notices 34

MADISON COUNTY ZONING ORDINANCE BOARD OF APPEALS NOTICE OF PUBLIC HEARING

Notice is hereby given that the above named Board of Appeals, established under the Madison County Zoning Ordinance, will hold a Public Hearing on the 9th day of February, 1970, at the time and place as noted below for the purpose of hearing testimony for and/or against the following proposed change in the above named Ordinance.

At 10:20 a.m. on the petition of Harry D. Deatherage, Owner of Record, requesting to rezone a tract of land from R-3 One Family Residence District and B-2 General Business District to B-3 Highway Business District in Chouteau Township.

A tract of land of the uniform width of fifty (50) feet off of the northeasterly side of Lot Number Two (2) of Knight's Home Sites, a subdivision in the Southwest Quarter of Section 33, as the same appears from the plat thereof recorded in Plat Book 13 Page 59 of the Recorders Office of Madison County, Illinois;

EXCEPT that part conveyed to the State of Illinois for the use of the Department of Public Works and Buildings.

Lots 3 through 11 and Lot 30 of Knight's Home Sites in the Southeast Quarter of the Southwest Quarter of Section 33 Township 4 North Range 9 West of the Third Principal Meridian, in Madison County, Illinois;

EXCEPTING therefrom Parcel 1: Part of Knight''s Home Sites, a subdivision according to the plat thereof recorded in Plat Book 13 Page 59 in the Recorders Office of Madison County, Illinois, described as follows: That part of Lots 3, 4, 5, 6, 7, 8, 9, and 10 of said Knight's Home Sites subdivision that lies northwesterly of a line that begins on the southwesterly line of said Lot 3 at a point 52.43 feet southeasterly of the most westerly corner of said Lot 3 and extends northeasterly to a point on the northeasterly line of said Lot 10, said point being 66.06 feet southeasterly of the most northerly corner of said Lot 10 in Madison County, Illinois.

PARCEL 2: Part of Knight's Home Sites, a subdivision according to the plat thereof recorded in Plat Book 13 Page 59 in the Recorders Office of Madison County, Illinois, described as follows: THAT part of Lot 11, of said Knight's Home Sites subdivision that lies northwesterly of a line that begins on the southwesterly line of said Lot 11 at a point 66.06 feet southeasterly of the most westerly corner of said Lot 11 and extends northeasterly to a point on the northeasterly line of said Lot 11, said point being 67.70 feet Southeasterly of the most northerly corner of said Lot 11, in Madison County, Illinois.

The hearing will be held at the above described site.
MADISON COUNTY ZONING BOARD OF APPEALS
Per HOWARD KASEBERG, Chairman
34-1-22

MADISON COUNTY ZONING ORDINANCE BOARD OF APPEALS NOTICE OF PUBLIC HEARING

Notice is hereby given that the above named Board of Appeals, established under the Madison County Zoning Ordinance, will hold a Public Hearing on the 9th day of February, 1970, at the time and place as noted below for the purpose of hearing testimony for and/or against the following proposed change in the above named Ordinance.

At 10:50 a.m. on the petition of Leon Kozielek, Owner of Record, requesting a Special Use Permit as per Article IV Section 9 of the Madison County Zoning Ordinance to set a mobile home in an R-4 Single Family Residence District in Nameoki Township.

Document Number 1736246 Lots 16 and 17 in Block 7 in McNair Subdivision. The Northwest Quarter of Section 30 in Township 3 North Range 9 West of the Third Principal Meridian, Madison County.

The hearing will be held at the above described site.
MADISON COUNTY ZONING BOARD OF APPEALS
Per HOWARD KASEBERG, Chairman
34-1-22

ORDINANCE NO. 833

AN ORDINANCE PROHIBITING PARKING UPON A CERTAIN PORTION OF McNAIR AVENUE IN THE CITY OF MADISON, ILLINOIS.

WHEREAS, the parking of vehicles upon certain portions of McNair Avenue where the same joins Edwardsville Road in the City of Madison, Illinois, is creating a congested, unsafe and hazardous condition, and;

WHEREAS, it is in the best interest of the public for its safety and welfare that parking be prohibited on both sides of McNair Avenue at its intersection with Edwardsville Road within the corporate limits of the City of Madison, Illinois.

NOW, THEREFORE, BE IT ORDAINED BY THE CITY COUNCIL OF THE CITY OF MADISON, ILLINOIS:

SECTION 1: That it shall be unlawful to park any vehicle at any time upon and along either side of McNair Avenue in an area extending in a southeasterly direction and running from the northeasterly and southeasterly corners of the juncture of McNair Avenue and Edwardsville Road, a distance of Twenty-five (25) feet.

SECTION 2: The Superintendent of Streets of the City of Madison, Illinois, is hereby directed to place suitable signs advising of the aforesaid parking limitations upon the above-listed streets.

SECTION 3: Any person, firm or corporation violating any provision of this Ordinance shall be fined not less than One Hundred Dollars for each offense.

SECTION 4: This Ordinance shall take effect from and after its passage and publication as provided by law.

PASSED by the City Council of the City of Madison, Illinois this 20th day of January, A.D. 1970.

APPROVED by the Mayor of the City of Madison, Illinois, this 20th day of January, A.D. 1970.

STEPHEN MAERAS, Mayor

Attest:
JOHN N. BELLCOFF, City Clerk 34-1-22

MADISON COUNTY ZONING ORDINANCE BOARD OF APPEALS NOTICE OF PUBLIC HEARING

Notice is hereby given that the above named Board of Appeals, established by the Madison County Zoning Ordinance, will hold a Public Hearing on the 9th day of February, 1970, at the time and place as noted below for the purpose of hearing testimony for and/or against the following proposed change in the above named Ordinance.

At 9:25 a.m. on the petition of Canal Motel, Incorporated by Robert Douglas, Vice President, Owner of Record, requesting a Special Use Permit as per Article VIII, Section 3, Appendix D Section 3.2-4 of the Madison County Zoning Ordinance to establish a mobile home court in a B-3 Highway Business District in Chouteau Township.

A tract of land located in the NE¼ of the NW¼ of Section 32 Township 4 North Range 9 West of the Third Principal Meridian, more fully described as follows: BEGINNING at a point in the North line of the NE¼ of the NW¼ of Sec. 32 said point being 165.0 feet east of the NW corner of said ¼¼ section; thence south 89° 29' east along the north line of said ¼¼ section for 212.92 feet to an iron pipe; thence south 0° 34' west for 165 feet; thence south 89 degrees 29 minuts east for 95.0 feet; thence to the west line of Rae Street, in Rae-Jean Subdivision as the same appears in Plat Book 27 Page 53 of the Records of the Recorders Office of Madison County, Illinois; thence south 1 degree 05 minutes east along said street line for 200.09 feet to the westerly extension of the north line of Jean street in said Rae-Jean Subdivision; thence north 89 degrees 29 minutes west and parallel to the north line of said ¼¼ section for 482.04 feet; thence north and parallel to the west line of said section ¼¼ for 200.38 feet; thence east and parallel to the north line of said ¼¼ section for 90.0 feet; thence north and parallel to the west line of said ¼¼ section to the POINT OF BEGINNING.

The hearing will be held at the above described site.
MADISON COUNTY ZONING BOARD OF APPEALS
Per HOWARD KASEBERG, Chairman
34-1-22

MADISON COUNTY ZONING ORDINANCE BOARD OF APPEALS NOTICE OF PUBLIC HEARING

Notice is hereby given that the above named Board of Appeals, established under the Madison County Zoning Ordinance, will hold a Public Hearing on the 9th day of February, 1970, at the time and place as noted below for the purpose of hearing testimony for and/or against the following proposed change in the above named Ordinance.

At 10:00 a.m. on the petition of John Cuvar Jr., Owner of Record, requesting a Special Use Permit as per Article XI Section 7 of the Madison County Zoning Ordinance to operate a fee fishing lake and a live bait and tackle shop in a B-3 Highway Business District and an R-3 One Family Residence District in Chouteau Township.

A tract of land in the Northwest Quarter of Section 33 Township 4 North Range 9 West of the Third Principal Meridian, more particularly described as follows: BEGINNING at a point 401 feet east of the northwest corner of Section 33; thence south at right angles to the north line of said section a distance of 670 feet; thence east parallel with the north line of said section a distance of 731 feet; thence north 670 feet to a point in the north line of said section; thence west along the north line of said section a distance of 731 feet to the point of beginning, in Madison County, Illinois.

The hearing will be held at the above described site.
MADISON COUNTY ZONING BOARD OF APPEALS
Per HOWARD KASEBERG, Chairman 34-1-22

Public Notices 34

IN THE CIRCUIT COURT
FOR THE
THIRD JUDICIAL CIRCUIT
MADISON COUNTY, ILLINOIS
IN THE MATTER OF THE ESTATE OF LILLIAN L. HURWITZ, DECEASED, No. 65P244.

NOTICE

Notice is hereby given you, Dr. Rose Hurwitz; Bessie Kotlar; Psychiatric Division of Jewish Hospital of St. Louis, Missouri; Jewish Hospital, Southern Illinois Auxiliary; Sally Kadyar; National Jewish Hospital; American Diabetes Association, Inc.; Expatient Sanatorium for Tuberculars; Florence Garrett Mode; unknown heirs, legatees or devisees of Mollie Mode, deceased; unknown heirs, legatees and devisees of Oliver T. Mode, deceased; unknown heirs, legatees or devisees of Louise France, deceased; unknown heirs, legatees or devisees of any of the defendants in this cause if deceased; and unknown owners, that a proceeding entitled as above has been commenced and is now pending in the Circuit Court of Madison County, Illinois against you and other persons for the sale of real estate of the decedent, Lillian L. Hurwitz. The real estate or interest therein involved in said proceeding is described as follows, to-wit:

Lots Numbered Twenty-one (21) and Twenty-two (22) in Block Numbered Fifty (50) of the Original Plat of Granite City, as the same appears from the plat thereof recorded in Plat Book 5 at Pages 55 and 56 of the Recorder's office of Madison County, Illinois, and more commonly known as 1908 through 1914 State Street, Granite City, Illinois.

You are further notified that unless on or before thirty (30) days following the first publication of this notice you shall appear and defend in said suit default judgment may be entered against you on the day following or thereafter.

WILLARD V. PORTELL
Clerk of the Circuit Court
for the Third Judicial Circuit
Madison County, Illinois
MAURICE DAILEY
Attorney at Law
Niedringhaus and Edison Ave.
Granite City, Illinois

34-1-15-22-29

MADISON COUNTY ZONING ORDINANCE BOARD OF APPEALS NOTICE OF PUBLIC HEARING

Notice is hereby given that the above named Board of Appeals, established under the Madison County Zoning Ordinance, will hold a Public Hearing on the 9th day of February, 1970, at the time and place as noted below, for the purpose of hearing testimony for and/or against the following proposed change in the above named Ordinance.

At 11:10 a.m. on the petition of St. Louis Flexicore, Inc., by Forrest Chafee, Treasurer, Owner of Record, requesting to rezone a tract of land from R-3 One Family Residence District and B-4 Wohlesale Business District to M-1 General Manufacturing District in Nameoki Township.

That part of the Southeast Quarter of Section 34 Township 3 North Range 9 West of the Third Principal Meridian, Madison County, Illinois, described as follows: COMMENCING at an iron bar on the Northerly right-of-way line of U.S. Route No. 40 said iron bar being 150.12 feet West of the West right-of-way line of the Alton & Southern Railroad. Said iron bar being the point of beginning of the tract of land herein described; thence in a Northerly direction along a line that makes a counter-clockwise angle of 92°-06' with the Northerly right-of-way line of U.S. Route 40, a distance of 595.0 feet to an iron bar; thence in an Easterly direction along a line parallel to the Northerly right-of-way line of U.S. Route No. 40 a distance of 150.10 feet to an iron bar on the Westerly right-of-way line of the Alton & Southern Railroad; thence in a Northerly direction along the West right-of-way of the Alton & Southern Railroad, a distance of 305.0 feet to an iron bar; thence in a Westerly direction along a line that makes a clockwise angle of 92°06' with the Westerly right-of-way line of the Alton & Southern Railroad, a distance of 180.12 feet to an iron bar; thence in a Southerly direction along a line that makes a clockwise angle of 87°54' with the last described line, a distance of 14.98 feet to a point, thence in a Westerly direction along a line that makes a counter clockwise angle of 89°-12'-30" with the last described line, a distance of 200.60 feet to a point; thence in a Southerly direction along a line that makes a clockwise angle of 89°45'30" with the last described line, a distance of 680.14 feet to an iron bar; thence in a Easterly direction along a line that makes a clockwise angle of 91°33' with the last described line; a distance of 104.0 feet to an iron bar; thence in a Southerly direction along a line that makes a counter clockwise angle of 91°-33' with the last described line a distance of 200.0 feet to an iron bar on th Northerly right-of-way line of U.S. Route No. 40; thence in an Easterly direction along the Northerly right-of-way of U.S. Route No. 40, making a clockwise angle of 91°-33' with the last described line, a distance of 134.68 feet to an iron bar that marks the point of beginning of the tract of land herein described. Containing 5.354 acres, more or less.

The hearing will be held at the above described site.

MADISON COUNTY ZONING BOARD OF APPEALS
Per HOWARD KASEBERG, Chairman

34-1-22

NOTICE

Notice is hereby given that sealed bids will be received by the Road and Bridge Committee of the Madison County Board of Supervisors at the office of the Superintendent of Highways at 201 Hillsboro Avenue in Edwardsville, Illinois, until 11 o'clock a.m. Tuesday, February 3, 1970 for the furnishing of the following equipment delivered to the Madison County Highway Garage at Edwardsville, Illinois.

Two 1970 Model 2 ton dump trucks; one 1970 Model 2 ton flat bed truck; and one 1970 Model ½ ton pick up truck.

Any discount shown on the bid to be allowed for payment in advance of the monthly meeting of the Madison County Board of Supervisors, will be taken into consideration in determining the low bidder.

Bids must be submited on forms provided by Madison County Highway Department.

Bidders must submit complete standard specifications of their equipment and indicate as to delivery date.

A Questionnaire on a form furnished by Madison County and designed to aid the County in the proper selection of equipment offered is to be completed by the bidder and filed with the bid.

If the Questionnaire is not completed and furnished with the bid, the bid will not be considered.

The right is reserved to reject any and all bids.

By order of the Road and Bridge Committee of the Madison County Board of Supervisors.

LEE SCHLEMER
Superintendent of Highways

34-1-22

Hospital Notes

Patients admitted Sunday were:

Pearl Krug, 4160 Maryville; Benny Burns, Glen Carbon; Gary Allison, E. St. Louis; Lorene Wetzel, #3 St. Paul;; Christina Friess, 2409 Roney; Mabel Kuehnel, 1710 Cleveland; Larry Nixon, 2725 Harvey pr., Apt. 60; Walter LaRue, 2928 Dale; Mildred Pace, 1735 Ashland, Mitchell; James Patterson, 4251 Lake dr.; John Zimmer, 1501 Cottage; Elsie Banaszak, 1012 Alton, Madison; Edna Murphy, 1310 Kirkpatrick; Ruth Talley, Apt. 21, Garesche, Madison; Georgina Lindsey, 4025 Rode; Edvin Jorgensen, 4404 Rte 162; Alvin Accola, #3 Daisy ct.; Jon Soles, 2025 Rhodes, Madison; Wm. Mullins, 3274 Westchester; Doris Martin, 4904 Kirkpatrick; Wm. Trun, 29 Mikel dr.; Deborah Brown, RR 1; Marilyn Johnson, Collinsville; Vonnie Peppers, RR 2; Charles Seka, 1402 Washington; Ira Bridges, 2014 Edwardsville, Madison; Shirley Dittrich, 909 Lee, Madison; Carrie Palm, 1022 Cottage; Ann Roberson, 4021 Stearns; Lula Messina, 2309 Bern; Annie Price, 128 Roosevelt; DeArle Smart, 3217 Rodger; Evelyn Wilson, 1301 Rhodes; Juanita Rash, 423 English; Johhny Wilson, Maryville; Lydia Sykes, 2601 Pine; Terry Kent, 4917 Redwood; Lorraine Hatter, 905 Bissell; Henry Edmonds, E. St. Louis; Casper Coerver, Edwardsville; Maria Hoeksta, 1700 Second, Madison; Thomas Meader, 18 Briarcliff; Judy Axsom, Collinsville;; Debra Gerkin, 2203 St. Clair; Harold Bone, 2546 Ivy; Betty Lewis, 2332 Lincoln; William Thompson, 1716 Cleveland; Mary Ivie, 2550 Hodges.

Patients discharged Sunday were:

Margaret Achor, Apt. 22, Venice Homes; Christine Allen, 101 Warson; Christina Barron, 2143 Delmar; John Bass, 1701 Delmar; Dorothy Burgess, 2236 Bryan; Edward Charles Dixon, 81 Garesche, Madison; Deloris Doier, 413 Weaver; Eric Easley, 2821 National; Kent Friedman, St. Louis; Patricia Gillespie, 1321 Iowa, Madison; Betty Greathouse, 2601 Kirkpatrick; Orville Greer, 1827 Rhodes, Madison; Joyce Hand, 3801 B st.; Susan Hazelwood, 2162 Lee; Charles Hohlbaugh, Edwardsville; Rodney Jackson, 2617 E. 25th; John Johnson, E. St. Louis; Edna L. Jones, 3504 Kirkpatrick; Mary Elaine Kimbro, 2925 Denver; Martha Kunnemann, RR 1; Roland Mattison, 1641 Fifth, Madison; Betty JoAnn Padgett, 2701 Kirkpatrick; David Parker, 2020 Clark; Carole Peach, 1507 Market, Madison; Walter Pfaff, 2139 Princeton; Helen Todoroff, 3120 Colgate; Carolyn Twietmeyer, 2325 Grand; Katherine Umberhine, 2037 Amos; Lorene Wetzel, #3 St. Paul; Mary White, 116 Garesche, Madison; William Wilson, 2238 E. 25th; Carie Wirtz, 4603 Kirkpatrick Homes.

Patients admitted Monday were:

Albert Greer, RR 2; John Roberts, 2024a Grand; Christine Childers, 2404 Grand; Darlene Wadlow, 4125 Lake dr.; Gertrude Southwick, 1937 Grand; Wm. Short, 134 Douglas; Frances Skubish, 3424 Lydia; Howard Crabtree, 1837a State; David White, 2040 (r) Grand; Darlene Daigger, 1629 Venice; Virginia Sutton, 2027 Skeen, Madison; Bessie Earon, 1634 Cleveland; Violet Greenhill, 2656 E. 27th; Ida Hurst, 1707 Minerva; Joseph Decker, Collinsville; Kurt Schaefer, Greenville; Alice Prewett, 340 Lenox; Nicholas Kelio, 2501 Pontoon; George Barrow, 2920 Cayuga;; Geraldine Earhart, 2825 Edwards; Michael Chosich, 2412 Madison; Bonnie Whitten, 2939 Marshall; Vivian Reisinger, 2519 E. 23rd; Carmella Rosetta, 2158 State; Shelly Nation, 2210 Edna; Eva Goodwin, 2316 State; Carol Smith, 2857 Washington; Katherine Robinson, Lot 4-5445 Maryville rd.; Geraldine Thomas, 2145 Lee; Jane Moore, 2652 Grand; Carl Burnett, 1402 Rhodes; Lois Page, 2812 E. 24th; Grover McCoy, 2020 Bryan; Elayne Poston, Collinsville; Walter Sanders, E. St. Louis.

Public Notices 34

CLAIM NOTICE
STATE OF ILLINOIS
IN THE CIRCUIT COURT
OF THE
THIRD JUDICIAL CIRCUIT
MADISON COUNTY,
PROBATE DIVISION
IN THE MATTER OF THE ESTATE OF FRANÇES HILICKI, DECEASED.
No. 69-P11-607

Notice is given of the death of the above.

Date Letters Were Issued: January 5, 1970. Executor John Hilicki, Jr. of 1629 Primrose, Granite City, Illinois. Attorney: Terryl Francis of Granite City, Illinois.

Claims against the estate may be filed in the office of the Circuit Court, Probate Division, County Courthouse in Edwardsville, Illinois, within 7 months from date of issuance of letters; and any claim not so filed is barred as to the state inventoried within that period. Also, copies of claims must be mailed or delivered to the executor-administrator and to the attorney.

WILLARD V. PORTELL,
Clerk of the Circuit Court

34-1-8-15-22

ALL THE FISH YOU CAN EAT FRIDAY, $1.19 AT GRANTS

MID-AMERICA THEATRES
Mid-America Bel-Air HWY. 66 & 111
OPEN 6:30 — START 7:00
IN-CAR HEATERS
OPEN FRI., SAT. & SUN.
FRI. - SAT. - SUN.
"SOME KIND OF A NUT"
DICK VAN DYKE
ANGIE DICKINSON
DICK has flipped his lid!
M
edward small presents yul brynner
2ND BIG HIT!
DANGER, SPIES
"the file of the golden goose"
M
No. 3—Fri. & Sat.—"ARIZONA BUSHWACKER"
OPEN EVERY FRIDAY, SATURDAY AND SUNDAY

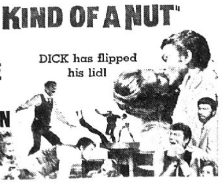

WASHINGTON THEATRE
19th & STATE STREETS — 451-7777
Tonight, Fri., Sat., Sun., Mon., Tues., Jan. 22 to 27 - Starts 6
A MEMORABLE ENTERTAINMENT—THE FINEST DOUBLE BILL YOU'LL EVER SEE, FOR SOME TIME—BE HERE AND SEE
ROCK HUDSON - JIM BROWN - ERNEST BORGNINE — in
Adventure at the top of the world!
Metro-Goldwyn-Mayer presents
Martin Ransohoff's Production of
"Ice Station Zebra"
Super Panavision® and Metrocolor
— PLUS —
MGM presents
Anthony Quinn
Anjanette Comer Charles Bronson
Guns for San Sebastian
FRANSCOPE and METROCOLOR
Note: "Ice Station Zebra" Shown 8:00 Only;
"San Sebastian" 6:00 and 10:15 Daily
SPECIAL 75c MATINEE SAT. AND SUN., JAN. 24, 25
You'll See 6 Cartoons Plus First Showing of
We're off to the wonderful land of OZ!
"THE WONDERFUL LAND OF OZ!"
so many thrills you'll be OZIFIED!
ALL LIVE! ALL NEW!
Presented in glowing, glorious...
STORYBOOK COLOR
Based on the L. FRANK BAUM Story
Doors Open 12:00, Starts 1:00—Continuous 'til 5:30
BRING THE YOUNG ONES HER FOR TOP ENJOYMENT

BAKERS Drive-In
1371 Edwardsville Rd.
4 Chicken Fried Steak Sandwiches or Fish Sandwiches $1
Fish-n-Chips Basket 89¢
THURSDAY & FRIDAY ONLY
876-7988

Question:
What can you get 19,000 copies of for $1.00?
Answer:
A 14-word Press-Record Want Ad

THE RED FEATHER INN
Introduces the Best in
Country & Western Music
Featuring
"THE LOST CAUSE"
Monty Kindle • Jerry Singleton
• Chuck Wood • Bud Walker
Friday—9 P.M. to 1 A.M.; Saturday—9 P.M. to 2 A.M.
5021 Bunkum Road, Washington Park

FISH SALE
FRIDAY AND SATURDAY ONLY
Starts Friday — 2 P.M.
STOP
Enjoy the Very Best Tasting
FISH FILLET Sandwich 25¢
REG. 35c
NO COUPON — NO LIMIT
HOLLIS DRIVE-IN
3030 Madison Ave. 877-0222 Granite City
Sun. thru Thurs. 10:30 A.M. to 11 P.M.;
Fri., Sat., 10:30 A.M. to 12 P.M.

32nd ANNUAL BALL
GIVEN BY
VENICE CRIPPLED CHILDREN'S ORGANIZATION
AT THE
LEGION HOME, VENICE, ILL.
SATURDAY, JAN. 24, 1970
ATTENDANCE PRIZES TO BE AWARDED
Music by Rich Wargin Orchestra
DANCING: 9:00 P.M. 'TIL 1:00 A.M.
DONATION $1.00 — TICKETS AVAILABLE AT DOOR
FOOD AND REFRESHMENTS AVAILABLE

COFFEE & DONUT TIME
143 VARIETIES
OPEN 24 HOURS DAILY

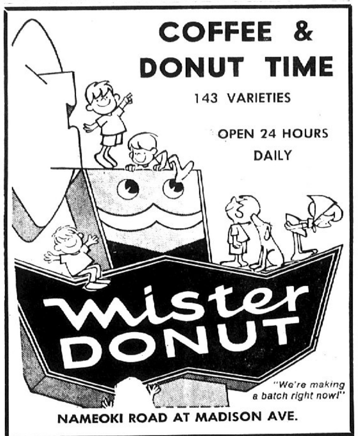

NAMEOKI ROAD AT MADISON AVE.

FeED THE FaMiLY SALE
3 ¼LB BURGERS 89¢
3 SHAKES 79¢
WITH COUPONS ON THIS PAGE
REG. 49¢ BURGERS
REG. 35¢ SHAKES
$2.52 VALUE
YOU SAVE 84¢
REDEEM COUPONS AT YOUR Dairy Queen
Limit One Special Per Coupon
DAIRY QUEEN STORE
3901 Pontoon Road, Pontoon Beach
DAIRY QUEEN STORE
665 McCambridge, Madison
VALUABLE COUPON
FeED THE FaMiLY SALE
3 ¼LB BURGERS 89¢
WITH THIS COUPON
REG. $1.47 VALUE
YOU SAVE 58¢
OFFER EXPIRES FEBRUARY 1
VALUABLE COUPON
FeED THE FaMiLY SALE
3 SHAKES 79¢
WITH THIS COUPON
REG. $1.05 VALUE
YOU SAVE 26¢
OFFER EXPIRES FEBRUARY 1

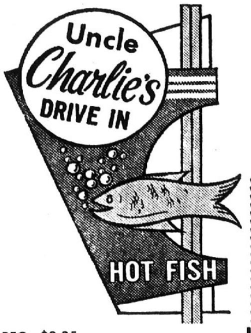

2610 NAMEOKI ROAD
Carry-Outs Only
876-9313 or 876-1202
OPEN 11 A.M. TO 12 MIDNIGHT
SPECIALS GOOD THURS. THRU MON.
JACK SALMON
BREAD, PICKLE AND ONION ONLY - - - Each 30¢
REG. $3.25
FAMILY JACK SALMON
8 Jacks with 1 Pt. Potato Salad, 1 Pt. Cole Slaw, Bread, Pickle and Onion, Only - - - - - - $2.89
OLDE ENGLISH
Fish & Chips 79¢
OR FRENCH FRIES - - - - -
6 Jumbo Shrimp $1.59
FRENCH FRIES, SLAW, And SAUCE — — — ONLY
DOLLAR SPECIALS
4 Beef or Bean TACOS
4 4-oz. OCEAN COD . . . .
4 SLOPPY JOES . . . . . .
3 pcs. Chicken Dinner
FRENCH FRIES and SLAW — — — — — —
Your Choice Only $1
½ Chicken Dinner
With French Fries and Slaw
3 Jumbo Tenderloins
One Doz. Livers or Gizzards
With French Fries and Slaw
YOUR CHOICE ONLY! $1.19

YMCA Now Registering Scuba Course Students

Registrations for a new skin and scuba diving course, scheduled to start next Monday evening at the Tri-Cities YMCA, presently are being accepted at the local "Y," or by calling course instructor, J a c k Atkisson, at 877-5698.

Atkisson also will provide the same instruction in a series of classes at the new Edwardsville YMCA pool, starting Sunday afternoon. Both courses will run a period of eight consecutive weeks, with four-hour sessions held on a weekly basis.

Minimum age for those registering at the local YMCA is 16 years, Atkisson said. Prospective students, men and women, may obtain additional information by contacting the instructor or attending the first session.

Fee for the course, including instructional material and use of equipment, is $30 per person for "Y" members and $42 for non-members. Atkisson, a qualified instructor, will be assisted by members of the Bubblemasters Scuba Club of Granite City, donate equipment for ite City, who also donate equipment for use by students.

Chris Geroff, newly-installed Bubblemaster president, this week announced the appointment of Carl Krohne as club airmaster; C. M. "Whitey" Morrison, assistant airmaster; Neal Winters, civil defense coordinator; Barry Maycock, public relations director; and Atkisson, training and safety officer.

At a meeting last week, the club accepted three new members — Mark Hellrich, Janice Gruzzard and Den Davis, Georff announced. Other newcomers to the club, initiated last month, were Rex Waggoner and Donald Digirolemo.

Bubblemasters who agreed to take part in a civil defense t r a i n i n g program through which instruction will be given in radiological monitoring by the Granite City civil defense corp. include Terry and Larry Keeton, Mike Henderson, Ron Wilson, Helen Gruber, Boby Fry, Jeannine Hellrich, Judy Ruyle, Ron Kibort and the club president.

The Radiac course began last week at CD headquarters, 1411 Nineteenth street.

HOST Cleans Your Carpet
Without Water.
FEDER and HUBER FURN.
1908 State Street

City's MFT Funds 'Spent For Months to Come'

Granite City is expected to have $375,000 in motor fuel tax funds by next May, the city council was informed Monday night by the MFT engineering firm of Research Planning & Design Associates.

The city currently has a balance of $275,103, with a December allotment of $41,477. The engineering firm noted that plans now are under way for development of next summer's MFT street maintenance program, estimated at $100,000, and that for the Johnson road improvement from Franklin avenue to Pontoon road, the estimate is $240,000, for a total of $340,000.

M a y o r Partney reminded council members the city has pending a settlement with the state on the Nameoki road improvement. The city has never been advised of the amount.

Seeks Contract Renewal

The engineering firm also made application for renewal of its MFT contract with the city that expired Dec. 31. The firm offered to continue under the same terms as last year, and noted it has submitted the Johnson road plans to the state highway department for approval and also is working on design for four other MFT street projects as well as the summer maintenance program.

The contract application was referred to the Street committee for recommendation.

Also referred to the Street committee was a proposal submitted by O. B. Avery Co. for time payments for a street grader and street sweeper. The firm was the lone bidder on the two pieces of equipment — $24,587 for the grader and $12,995 for the sweeper.

Equipment with MFT

Alderman Nonn said he had learned the city of Vandalia had purchased such equipment with motor fuel tax funds and asked the city engineer to determine if Granite City can make such an arrangement.

A complaint was made by Alderman Boker concerning large holes in the unimproved section of Johnson road. He asked for immediate attention. Street Supt. Warfield replied that his crews are filling holes as quickly as they can.

Permission was given Granite City Trust & Savings Bank to place a canvas banner across Edison avenue at the bank from Jan. 21 to Feb. 11 to advertise the sale of state license plates.

Robert Jackson, sewage treatment plant superintendent, said several of the plant personnel have taken examinations to upgrade their licenses. He asked if $15 monthly increases in the city agreement would become effective the date of the examination or date of notification. The matter was referred to the Treatment Plant committee.

Mayor Partney urged council members to attend the state's Municipal Problems Commission meeting being held today in Belleville.

Stolen Car Recovered Before Theft Reported

A 1965 model auto which had been stripped of its coil wires, plug wires, battery and right rear tire and wheel was recovered by Venice police about 7:20 p.m. about an hour and half before the car was reported stolen by its East St. Louis owner.

Venice officers said the thief also apparently dumped about two pounds of sugar in the gas tank of the car, which was found in a weed patch along County road, with the hood up. A white substance was found around the gas tank cap and an empty sugar box was found nearby. While police were checking identification of the owner, LeMadire H. Wharton of East St. Louis reported theft of the auto about 9 p.m.

2,375,000 Licenses; Display Deadline Near

A little over three weeks remain for motorists to get their 1970 license plates mounted on their vehicles, Secretary of State Paul Powell pointed out today.

The deadline for displaying the 1970 plates is midnight Sunday, Feb. 15. The plates must be on the vehicles by that time, Powell warned, not merely applied for or being carried inside the car.

He urged motorists to submit their applications without delay, adding that processing time plus the fact that the plates are third-class mail may result in an interval of two or three weeks between receipt of application and delivery of the plates.

For motorists planning to buy their plates at the Secretary of State's office over-the-counter facilities in Springfield and Chicago, Powell said this is a good time to do so. These outlets are not being used to capacity at present, and there is virtually no waiting in line.

Registration for 1970 at pres-

Registration for 1970 at present totals 2,375,000, an increase of 100,000 over the same time a year ago.

HOST Cleans Your Carpet
Without Water.
FEDER and HUBER FURN.
1908 State Street

Partney Pledges Independence in Legislative Bid

David Partney of Granite City, Democratic candidate for state representative of the 55th District, declared in a campaign statement today that he is seeking office independent of any affiliation with other political groups or factions and pledged his efforts, if elected, to "diverting wasteful spending to areas of construction rather than destruction."

Partney charged that under present political patterns the public receives too many additional services, costing additional money, that "afford little more than a lot of political patronage jobs."

Referring to a program of national spending in which, he said, the Pentagon rather than the White House is calling the shots, Partney said that welfare and give-away programs "have destroyed the dignity of hundreds of thousands of our potentially good citizens." He said youth has become so disenchanted t h a t thousands "have v i r t u a l l y destroyed themselves with dope and drug addiction."

Partney said:

"Politicians keep saying the public demands more and more services, yet we can hardly fail to notice that many of the services afford little more than a lot of political patronage jobs. Many programs, far too many, are aimed at correction rather than prevention. It seems that far too many programs for the poor are aimed at keeping them indebted to the politicians for future votes rather than providing gainful employment which would add to self-respect and dignity.

Public 'Lost in Dust'

"It stands to reason that after the same faction has stayed in power for so many years, the power srtucture becomes smaller and smaller; therefore, more and more people become indebted to fewer and fewer political dictators and the public has been lost in the dust of the rubble.

"Remember the politicians who are now in office are largely responsible for our state and national mess. Your local officials support the national officials, but it all starts or stops with your vote.

"I pledge that I am strictly independent. I pledge to help restore human dignity by diverting wasteful spending to areas of construction rather than destruction. I pledge to fight for a reconstruction of our legal system so that it is for the public rather than hoodlums or millionaires. I pledge to be honest to, for, and with you at all times."

Burger King Drive-in To be Erected Here

Construction of a Burger King drive-in restaurant at 3600 Nameoki road at a cost of $40,000 was included in four building permits issued in Granite City during the first half of January. Values totaled $42,500.

The owner, which operates a chain of drive-in restaurants, is based in Miami, Fla.

Veterans of Foreign Wars Post 1300 was issued a permit to raze a 14-room two-story house at 2102 Washington avenue for a parking lot.

Other permits were obtained by Black's bakery, 20th and Delmar avenue, repairs, $700; Ronald Joyce, 2720 Nameoki road, remodeling, $800; and Walter Browning, 2011 Missouri avenue, roof and remodeling, $1000.

At SIU-SW Feb. 20

Current Problems to Spark Venice Teachers Institute

Mindful of the varied pressures and concerns besetting today's youth and their teachers, Venice faculty members—asked to suggest subjects for the 1970 Venice teachers' institute—have arranged a diversified program of speakers on topics ranging from drugs and sex education to audio-visual aids and dropout problems.

Venice Supt. of Schools John O. Pier reported to board of education members Monday evening that plans are complete for the 1970 institute, which will take place Friday, Feb. 20, in the University Center at Southern Illinois University's Southwestern campus.

Registration will be held from 8:30 to 9 a.m. on Feb. 20, followed by introductons a n d greetings from Stanley Lynch, president, Venice Local 965, American Federation of Teachers; Supt. Pier; Assistant Supt. Robert N. Vickers; Wilbur R. L. Trimpe, Madison county superintendent of schools; Jack Gilmore, institute chairman; and Rev. Norman Owens.

The latest audio-visual teaching aids will be included in a presentation by Victor Betta and Ronald Bunten to start the formal program at 9:15 a.m.

Drugs, Psychology

At 9:50 a.m., Cline Brillhart of Springfield will discuss the Illinois teachers' retirement program, followed by the topic, "Our Social Revolution," presented by Jack Kirkland from the School of Social Work.

"Drugs and Our Youth," outlining current problems in this area, will be discussed by Demos Nicholas, Madison county deputy sheriff, to conclude the morning segment.

During the afternoon, Venice faculty members will hear such topics as: "Sex Education in Illinois Today," Thomas Janeway, Illinois director of Health a n d Education; "Psychology and the Classroom," Dr. John Spencer, SIU-SW staff member (geared specifically for teachers of kindergarten through sixth grade youngsters); and "Dropouts—Born or Created?", Dr. John Wargo, director of the Illinois Association of School Administrators.

A luncheon from noon until 1 p.m. will be held at the University Center, and the program is expected to conclude at 2:45 p.m., Supt. Pier said.

Appeals Board Schedules Five On-Site Hearings

Five on-site hearings on petitions requesting special use permits on rezoning under the Madison county zoning ordinance will be held Feb. 9 by the zoning board of appeals, it was reported today.

First of the hearings is scheduled at 9:25 a.m. on the petition of Canal Motel, by Robert Douglas, vice-president and owner of record, for a special permit to establish a mobile home court in a B-3 Highway Business district in Chouteau township.

At 10 a.m. the board has scheduled a hearing on a petition of John Cuvar jr., owner of record, requesting a special use permit to operate a fee fishing lake and a live bait and tackle shop in a B-3 Highway Business district and an R-3 One-Family Residence district in Chouteau township.

Hearing on a petition by Harry D. Deatherage, owner of record, for rezoning a tract of land in Chouteau township, is scheduled on the site at 10:20 a.m. The petition asks the tract be rezoned from R-3 One-Family Residence district and B-2 General Business district to B-3 Highway Business district. The rezoning involves part of the Knights Homes Sites.

Asks Use Permit

Petition for a special use permit to locate a mobile home in an R-4 Single Family Residence district in Nameoki township is scheduled at 10:50 a.m. on petition of Leon Kozielek, owner of record. Lots involved are in McNair subdivision.

The final hearing is set at 11:10 a.m. on a petition by St. Louis Flexicore, Inc. to rezone 5.35 acres of land along Collinsville road in Nameoki township as M-1 General Manufacturing district.

The company's facilities now are located on the tract which is zoned as R-3 One Family Residence and B-4 Wholesale Business district. The rezoning merely would conform to the company's operations, a company official said.

IRS Explains Credit Cards and Income Tax

The Internal Revenue Service announced today that it has not entered into any arrangements with banks, or others, for the payments of taxes by credit card, or through any other credit means.

The IRS said it will not accept credit cards and that any credit arrangements for the payment of federal taxes is strictly between the taxpayer and his bank or other credit company.

On the other hand, if a check or other document issued by a bank or credit company and used by a taxpayer in payment of taxes is acceptable by the Federal Reserve District concerned as a negotiable instrument for banking purposes, it will be accepted by the IRS.

The IRS said, however, that if a check or similiar instrument is not honored by the bank on which it is drawn, the taxpayer may be subject to penalties. The tax laws provide a penalty of one percent of the amount of any dishonored check and a minimum penalty of $5. This is in addition to other penalties and interest for nonpayment of taxes.

T. E. Hackney, 93, Retired Railroad Employee, Dies

Thomas Edward Hackney, 93, of 2917 National avenue, a retired railroad employee, died at 9:10 p.m. Monday at the Missouri Pacific Hospital in St. Louis, where he had been hospitalized for the past 2½ weeks.

A Quad-City resident for 53 years, he was a native of Canton, Ill.

Mr. Hackney had been employed as a carman for 50 years with the GM&O Railroad, a position he retired from 22 years ago.

He held membership in the Brotherhood of Carmen of America.

His wife, Ella, died in March 1965.

Surviving are four sons, Ellis "Red" Hackney, Clarence Hackney and Ralph Hackney all of Venice, and Harold Hackney of Granite City; one daughter, Mrs. Grace Harmonn of Madison; a nephew, James Delbert Hackney of Granite City and a niece, Mrs. Letha Owens of Bethalto; 18 grandchildren, 22 great-grandchildren and four great-great-grandchildren.

Funeral services were conducted today. Arrangements are given in the obituary column.

CALL YOUR REALTOR
MORRISS REALTY CO.
876-4400

Cub Pack 13 Sponsoring Chili Supper Saturday

A chili or chili mac supper is being given Saturday at St. Elizabeth Church by Cub Scout Pack 13 from 4 to 8 p.m.

Donations are $1 for adults and 50 cents for children and include coffee or milk and cake.

UNITY CHAPEL
At Stratford and Village Lanes, Granite City, Ill.

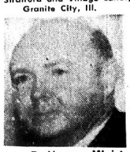

Harvey D. Humes, Minister

WORSHIP SERVICES
SUNDAY 10 A.M.

Emphasizing a Positive Application of Bible Teachings to Present Day Situations nad Circumstances.

PUBLIC IS
CORDIALLY INVITED

Affiliated with Unity School of Christianity Located: East on Johnson Road to Clark to Village Lane, then 2 Blocks South

Here Are Friends You Should Meet

Those who worship here are not really strangers. They are friends you have not met. They extend a sincere welcome to you.

MAKE THIS YOUR PLACE OF WORSHIP

Welcome to These Services

Sunday School 9:30 A.M.
Christian Youth Hour 5:30 P.M.
Morning Worship 10:30 A.M.
Evening Worship 6:30 P.M.

One of a Fellowship
Of Self Governing Churches

FIRST CHRISTIAN CHURCH
2904 Maryville Road - Granite City, Ill.
James A. Graddy, Minister

INSURANCE
CALL
E. J. Miller & Co., Inc
1332 19th St. Washington Theatre Bldg.
876-8813 Granite City, Ill. 452-2131

GOING OUT OF BUSINESS!

501 DuPont NYLON CARPET Sq. Yd. 4⁴⁴
DuPont Nylon CARPET With Rubber Backing Sq. Yd. 3⁹⁵
Heavy Commercial CARPET With High Density Foam Backing Sq. Yd. 4⁹⁵
ASBESTOS TILE 9" x 9" each 5¢
ONE CALL BRINGS OUR STORE TO YOUR DOOR

Robbins Solid Vinyl TILE 12" x 12" each 18¢
CERAMIC TILE 4¼" x 4¼" Sq. Ft. 29¢
CERAMIC TILE 1" x 1" Unglazed Sq. Ft. 29¢

VETERAN'S LINOLEUM & RUG CO.
1909 STATE ST. GRANITE CITY, ILL. — OPEN MON. THRU SAT. 9 A.M. TO 6 P.M.; FRIDAY, 9 A.M. TO 8:30 P.M.
6401 COLLINSVILLE RD. E. ST. LOUIS, ILL. — OPEN MON. THRU SAT. 9 A.M. TO 9 P.M.; SUNDAY, 11 A.M. TO 6 P.M.

VALENTINES
Hallmark or Gibson
Quality Cards
Special cards for mother, wife, sweetheart and other relatives.
Special Assortments for Children. Cut-Outs and Make-Your-Own Types
Napkins, Table Covers
Dennison Seals and Cut-Outs for Valentine's Day
SEALS AND CUT-OUTS FOR LINCOLN OR WASHINGTON'S BIRTHDAY
EASTMAN KODAKS & FILM
Kodak Photo Finishing—Colored or Black and White.
Special Custom Fine Grain Black & White Developing.
GRAHAM'S BOOK STORE
Niedringhaus at Delmar Avenues
OPEN EVENINGS

HUB DRUGS
1320 19th St. The Eagle Stamp Store 876-6444
BUY 2 of ANYTHING IN OUR STORE and get the 2nd One for ½ PRICE!
FRIDAY, SATURDAY & MONDAY
ONLY EXCEPTIONS ARE PRESCRIPTIONS, WATCHES, TOBACCOS, LIQUOR, ELECTRIC RAZORS
Here's how it works ☞ If for instance you take an item that sells for 48¢ you get another one of the same for 24¢. If you buy an item for $1⁰⁰, the 2nd one only costs you 50¢, etc.
PLUS YOUR EXTRA DIVIDEND of EAGLE STAMPS